



KEMENTERIAN EKONOMI
JABATAN PERANGKAAN MALAYSIA

ISSN 0127-9491



9 770127 949001

INDEKS

HARGA PENGGUNA

CONSUMER PRICE INDEX

2023

JULAI
JULY

JABATAN PERANGKAAN MALAYSIA
DEPARTMENT OF STATISTICS MALAYSIA



**KEMENTERIAN EKONOMI
JABATAN PERANGKAAN MALAYSIA**

**INDEKS HARGA PENGGUNA
CONSUMER PRICE INDEX
(2010 = 100)**

Pemakluman

Jabatan Perangkaan Malaysia (DOSM) sedang menjalankan Banci Ekonomi pada tahun 2023. DOSM amat menghargai kerjasama daripada responden dalam memberikan maklumat kepada DOSM serta menjayakan banci ini. Sila layari www.dosm.gov.my untuk maklumat lanjut.

DOSM telah melancarkan OpenDOSM NextGen sebagai medium yang menyediakan katalog data dan visualisasi bagi memudahkan pengguna menganalisis pelbagai data. OpenDOSM NextGen ialah platform perkongsian data sumber terbuka dan boleh diakses melalui portal <https://open.dosm.gov.my>.

Dimaklumkan bahawa Kerajaan Malaysia telah mengisytiharkan Hari Statistik Negara (MyStats Day) pada 20 Oktober setiap tahun. Tema sambutan MyStats Day adalah "Connecting the World with Data We Can Trust"

DOSM akan mengeluarkan Anggaran KDNK Awalan bermula pada suku tahun kedua 2023. Anggaran awalan ini merupakan inisiatif yang dilaksanakan oleh DOSM untuk memberikan gambaran prestasi ekonomi empat (4) minggu awal sebelum KDNK Suku Tahunan dikeluarkan.

Announcement

The Department of Statistics Malaysia (DOSM) is conducting the Economic Census in 2023. DOSM greatly appreciates the cooperation of respondents in providing information and ensuring the success of this census. Please visit www.dosm.gov.my for more information.

DOSM has launched OpenDOSM NextGen as a medium that provides a catalogue of data and visualisation to facilitate users in analysing various data. OpenDOSM NextGen is an open source data sharing platform and accessible through <https://open.dosm.gov.my> portal.

Please be informed that the Government of Malaysia has declared National Statistics Day (MyStats Day) on October 20 each year. MyStats Day theme is "Connecting the World with Data We Can Trust".

DOSM will release the Advance GDP Estimates beginning in the second quarter of 2023. These advance estimates are an initiative by DOSM to provide an overview of the economic performance four (4) weeks prior to the release of the Quarterly GDP.

Diterbitkan dan dicetak oleh/ *Published and printed by:*

Jabatan Perangkaan Malaysia
Department of Statistics Malaysia

Blok C6, Kompleks C,
Pusat Pentadbiran Kerajaan Persekutuan,
62514 Putrajaya,
MALAYSIA

Tel. : 03-8885 7000
Faks : 03-8888 9248
Portal : <https://www.dosm.gov.my>
Facebook / Twitter / Instagram/ YouTube : StatsMalaysia
Emel/ *Email* : info@dosm.gov.my (pertanyaan umum/ *general enquires*)
data@dosm.gov.my (pertanyaan & permintaan data/
data request & enquiries)

Harga/ *Price* : RM10.00

Diterbitkan pada Julai 2023/ *Published on July 2023*

Hakcipta terpelihara/ *All rights reserved.*

Tiada bahagian daripada terbitan ini boleh diterbitkan semula, disimpan untuk pengeluaran atau ditukar dalam apa-apa bentuk atau alat apa jua pun kecuali setelah mendapat kebenaran daripada Jabatan Perangkaan Malaysia.

Pengguna yang mengeluarkan sebarang maklumat dari terbitan ini sama ada yang asal atau diolah semula hendaklah meletakkan kenyataan berikut:

“Sumber : Jabatan Perangkaan Malaysia”.

No part of this publication may be reproduced or distributed in any form or by any means or stored in data base without the prior written permission from Department of Statistics, Malaysia.
Users reproducing content of this publication with or without adaptation should quote the following.

“Source : Department of Statistics, Malaysia.”

ISSN 0127 - 9491



KATA PENGANTAR

Penerbitan Indeks Harga Pengguna (IHP), Malaysia merupakan penerbitan bulanan yang memaparkan statistik meliputi 12 kumpulan utama barangan dan perkhidmatan. Ini selaras dengan klasifikasi yang berpandukan kepada United Nations "*Classification of Individual Consumption According to Purpose (COICOP)*". IHP disusun berdasarkan pungutan harga pengguna yang dilaksanakan setiap bulan bagi kesemua item dan bagi barangan makanan mudah rosak dipungut setiap minggu. Bagi sewa rumah, harga dipungut secara suku tahunan.

IHP telah disusun buat kali pertama dengan menggunakan tahun 1967 sebagai tahun asas (1967 =100). Selepas itu, ia telah diasaskan semula kepada tahun 1980, 1990, 1994, 2000, 2005, 2010 dan kini masih 2010 sebagai "tempoh rujukan indeks" dengan 2016 sebagai "tempoh rujukan wajaran" yang dinyatakan pada harga Disember 2017. Objektif utama IHP adalah untuk mengukur perubahan kos pembelian oleh isi rumah mengikut masa bagi 'bakul' tetap barangan dan perkhidmatan.

Ringkasan penemuan dan graf indeks dipaparkan pada bahagian pertama, manakala jadual-jadual terperinci indeks dimuatkan pada bahagian kedua penerbitan ini. Sementara itu, nota teknikal berkaitan dengan skop dan liputan, konsep dan definisi serta kaedah pengiraan yang digunakan turut dimuatkan di bahagian terakhir dalam penerbitan ini bagi membantu pengguna memahami statistik yang diterbitkan.

Jabatan merakamkan setinggi-tinggi penghargaan kepada semua pihak yang terlibat secara langsung dan tidak langsung dalam merealisasikan penerbitan ini. Setiap maklum balas dan cadangan daripada penambahbaikan penerbitan ini pada masa hadapan amat dihargai.

DATO' SRI DR. MOHD UZIR MAHIDIN

Ketua Perangkawan Malaysia

Ogos 2023





PREFACE

The publication of Consumer Price Index (CPI), Malaysia is a monthly publication which presents statistics covering 12 main groups of goods and services. This is consistent with the classification according to the United Nations "Classification of Individual Consumption According to Purpose (COICOP)". CPI is compiled based on the prices that are collected on a monthly basis for all items and for the perishable food items where the collection is done on weekly basis. Rents are collected once in a quarter.

The CPI was compiled for the first time using 1967 as the base year (1967=100). Subsequently, it has been rebased to 1980, 1990, 1994, 2000, 2005, 2010 and now still 2010 as the "index reference period" with 2016 as "weight reference period" which expressed in December 2017. The main objective of CPI is to measure the rate of change in the cost of purchasing a constant 'basket' of goods and services by households in a specified time period.

The summary findings and graphs are highlighted in the first part, while tables on detailed indices in the second part of this publication. Meanwhile, the technical notes related to the scope and coverage, concepts and definitions and calculation methods used are also included in the last part of this publication to assist users to understand the published statistics.

The Department expressed gratitude to those who have contributed directly and indirectly in realising this publication. Every feedback and suggestions towards improving future publication is highly appreciated.

DATO' SRI DR. MOHD UZIR MAHIDIN
Chief Statistician Malaysia
August 2023



Kata Pengantar		i
<i>Preface</i>		ii
Ringkasan Penemuan		5
<i>Summary Findings</i>		
 MALAYSIA		
Jadual A	: Perubahan Peratus Indeks Harga Pengguna Keseluruhannya untuk Malaysia mengikut Kumpulan Utama	43
<i>Table A</i>	<i>: Percentage Changes in the Overall Consumer Price Index for Malaysia by Main Group</i>	
Carta 1	: Indeks Harga Pengguna (2010=100) bagi Jumlah dan Kumpulan Utama Terpilih, Malaysia	44
<i>Chart 1</i>	<i>: Consumer Price Index (2010=100) for Total and Selected Main Group, Malaysia</i>	
Carta 2	: Perubahan Peratus Tahun ke Tahun Indeks Harga Pengguna bagi Jumlah dan Kumpulan Utama Terpilih, Malaysia	44
<i>Chart 2</i>	<i>: Percentage Change Year-on-Year Consumer Price Index for Total and Selected Main Group, Malaysia</i>	
Carta 3	: Perubahan Peratus Tahun ke Tahun Indeks Harga Pengguna bagi Subkumpulan Terpilih dalam Kumpulan Makanan, Malaysia	44
<i>Chart 3</i>	<i>: Percentage Change Year-on-Year Consumer Price Index for Selected Subgroup in the Food Group, Malaysia</i>	
Carta 4	: Perubahan Peratus 12 bulan (Tahun ke Tahun) Mengikut Negeri, Malaysia	45
<i>Chart 4</i>	<i>: The 12 Months Percentage Change (Year-on-Year) by States, Malaysia</i>	
Carta 5	: Perbandingan Perubahan Peratus Tahun ke Tahun Kumpulan Utama Terpilih Indeks IHP Keseluruhan dan Indeks Teras	45
<i>Chart 5</i>	<i>: The Comparison of Year-on-Year Percentage Change by Selected Main Group of Overall Consumer Price Index and the Core Index</i>	
Jadual 1	: Indeks Harga Pengguna (2010=100), Nombor Indeks Kumpulan Utama dan Perubahan Peratus, Malaysia	46
<i>Table 1</i>	<i>: Consumer Price Index (2010=100), Index Numbers for Main Group and Percentage Change, Malaysia</i>	
Jadual 2	: Indeks Harga Pengguna (2010=100), Nombor Indeks Subkumpulan Makanan dan Minuman Bukan Alkohol dan Perubahan Peratus, Malaysia	46
<i>Table 2</i>	<i>: Consumer Price Index (2010=100), Index Numbers for Subgroup Food and Non-Alcoholic Beverages and Percentage Change, Malaysia</i>	
Jadual 3	: Indeks Harga Pengguna (2010=100), Nombor Indeks Kumpulan Utama dan Perubahan Peratus, Malaysia	47
<i>Table 3</i>	<i>: Consumer Price Index (2010=100), Index Numbers for Main Group and Percentage Change, Malaysia</i>	
Jadual 4	: Indeks Harga Pengguna (2010=100), Nombor Indeks Subkumpulan Makanan & Minuman Bukan Alkohol dan Perubahan Peratus, Malaysia	47
<i>Table 4</i>	<i>: Consumer Price Index (2010=100), Index Numbers for Subgroup Food & Non-Alcoholic Beverages and Percentage Change, Malaysia</i>	

Jadual 5A	: Indeks Harga Pengguna (2010=100), Nombor Indeks Kumpulan Utama dan IHP Tanpa Bahan Api, Malaysia	48
<i>Table 5A</i>	<i>: Consumer Price Index (2010=100), Index Numbers for Main Group and CPI without Fuel, Malaysia</i>	
Jadual 5B	: Indeks Harga Pengguna (2010=100), Nombor Indeks Kumpulan Utama dan IHP Tanpa Bahan Api, Malaysia - Perubahan Peratus Tahun ke Tahun	49
<i>Table 5B</i>	<i>: Consumer Price Index (2010=100), Index Numbers for Main Group and CPI without Fuel, Malaysia - Percentage Change Year-on-Year</i>	
Jadual 5C	: Indeks Harga Pengguna (2010=100), Nombor Indeks Kumpulan Utama dan IHP Tanpa Bahan Api, Malaysia - Perubahan Peratus Bulan ke Bulan	50
<i>Table 5C</i>	<i>: Consumer Price Index (2010=100), Index Numbers for Main Group and CPI without Fuel, Malaysia - Percentage Change Month-on-Month</i>	
Jadual 5D	: Indeks Harga Pengguna (2010=100), Nombor Indeks Kumpulan Utama, Malaysia-Indeks Asal & Pelarasan Musim	51
<i>Table 5D</i>	<i>: Consumer Price Index (2010=100), Index Numbers for Main Group, Malaysia-Original & Seasonally Adjusted index</i>	
Jadual 6	: Indeks Harga Pengguna (2010=100), Nombor Indeks Subkumpulan Makanan dan Minuman Bukan Alkohol, Malaysia	52
<i>Table 6</i>	<i>: Consumer Price Index (2010=100), Index Numbers for Subgroup Food and Non-Alcoholic Beverages, Malaysia</i>	
Jadual 6A	: Perubahan Peratus Tahun ke Tahun Indeks Harga Pengguna (2010=100), Nombor Indeks Subkumpulan Makanan dan Minuman Bukan Alkohol, Malaysia	53
<i>Table 6A</i>	<i>: Percentage Change Year-on-Year of Consumer Price Index (2010=100), Index Numbers for Subgroup Food and Non-Alcoholic Beverages, Malaysia</i>	
Jadual 6B	: Perubahan Peratus Bulan ke Bulan Indeks Harga Pengguna (2010=100), Nombor Indeks Subkumpulan Makanan dan Minuman Bukan Alkohol, Malaysia	54
<i>Table 6B</i>	<i>: Percentage Change Month-on-Month of Consumer Price Index (2010=100), Index Numbers for Subgroup Food and Non-Alcoholic Beverages, Malaysia</i>	
Jadual 7	: Indeks Harga Pengguna (2010=100), Nombor Indeks Barang Tahan Lama, Semi Tahan Lama, Tidak Tahan Lama dan Perkhidmatan, Malaysia	55
<i>Table 7</i>	<i>: Consumer Price Index (2010=100), Index Numbers for Durable, Semi-Durable, Non-Durable Goods and Services, Malaysia</i>	
Jadual 8	: Indeks Harga Pengguna (2010=100), Nombor Indeks Kumpulan Utama dan Perubahan Peratus Kawasan Bandar, Malaysia	56
<i>Table 8</i>	<i>: Consumer Price Index (2010=100), Index Numbers for Main Group and Percentage Change Urban, Malaysia</i>	
Jadual 9	: Indeks Harga Pengguna (2010=100), Nombor Indeks Subkumpulan Makanan dan Minuman Bukan Alkohol dan Perubahan Peratus Kawasan Bandar, Malaysia	56
<i>Table 9</i>	<i>: Consumer Price Index (2010=100), Index Numbers For Subgroup Food and Non-Alcoholic Beverages and Percentage Change for Urban, Malaysia</i>	

Jadual 10	: Indeks Harga Pengguna (2010=100), Nombor Indeks Kumpulan Utama Kawasan Bandar, Malaysia	57
<i>Table 10</i>	<i>: Consumer Price Index (2010=100), Index Numbers for Main Group Urban, Malaysia</i>	
Jadual 11	: Indeks Harga Pengguna (2010=100), Nombor Indeks Subkumpulan Makanan dan Minuman Bukan Alkohol Kawasan Bandar, Malaysia	58
<i>Table 11</i>	<i>: Consumer Price Index (2010=100), Index Numbers for Subgroup Food and Non-Alcoholic Beverages Urban, Malaysia</i>	
Jadual 12	: Indeks Harga Pengguna (2010=100), Nombor Indeks Kumpulan Utama dan Perubahan Peratus Kawasan Luar Bandar, Malaysia	59
<i>Table 12</i>	<i>: Consumer Price Index (2010=100), Index Numbers for Main Group and Percentage Change Rural, Malaysia</i>	
Jadual 13	: Indeks Harga Pengguna (2010=100), Nombor Indeks Subkumpulan Makanan dan Minuman Bukan Alkohol dan Perubahan Peratus Kawasan Luar Bandar, Malaysia	59
<i>Table 13</i>	<i>: Consumer Price Index (2010=100), Index Numbers for Subgroup Food and Non-Alcoholic Beverages and Percentage Change Rural, Malaysia</i>	
Jadual 14	: Indeks Harga Pengguna (2010=100), Nombor Indeks Kumpulan Utama Kawasan Luar Bandar, Malaysia	60
<i>Table 14</i>	<i>: Consumer Price Index (2010=100), Index Numbers for Main Group Rural, Malaysia</i>	
Jadual 15	: Indeks Harga Pengguna (2010=100), Nombor Indeks Subkumpulan Makanan dan Minuman Bukan Alkohol Kawasan Luar Bandar, Malaysia	61
<i>Table 15</i>	<i>: Consumer Price Index (2010=100), Index Numbers for Subgroup Food and Non-Alcoholic Beverages Rural, Malaysia</i>	
Jadual 16	: Indeks Harga Pengguna (2010 = 100), Nombor Indeks Kumpulan Utama Kumpulan Pendapatan Bawah RM3,000, Malaysia	62
<i>Table 16</i>	<i>: Consumer Price Index (2010 = 100), Index Numbers for Main Group Income Groups Below RM3,000, Malaysia</i>	
Jadual 17	: Indeks Harga Pengguna (2010 = 100), Nombor Indeks Subkumpulan Makanan dan Minuman Bukan Alkohol Kumpulan Pendapatan Bawah RM3,000, Malaysia	62
<i>Table 17</i>	<i>: Consumer Price Index (2010 = 100), Index Numbers for Subgroup Food and Non-Alcoholic Beverages Income Groups Below RM3,000, Malaysia</i>	
Jadual 18	: Indeks Harga Pengguna (2010 = 100), Nombor Kumpulan Utama Kumpulan Pendapatan Bawah RM3,000, Malaysia	63
<i>Table 18</i>	<i>: Consumer Price Index (2010 = 100), Index Numbers for Main Group Income Groups Below RM3,000, Malaysia</i>	
Jadual 19	: Indeks Harga Pengguna (2010=100), Nombor Indeks Subkumpulan Makanan dan Minuman Bukan Alkohol Kumpulan Pendapatan Bawah RM3,000, Malaysia	64
<i>Table 19</i>	<i>: Consumer Price Index (2010=100), Index Numbers for Subgroup Food and Non-Alcoholic Beverages Income Groups Below RM3,000, Malaysia</i>	
Jadual 20	: Indeks Harga Pengguna (2010=100), Nombor Indeks Kumpulan Utama Subkumpulan Utama dan Kelas Perbelanjaan dan Perubahan Peratus, Malaysia	65
<i>Table 20</i>	<i>: Consumer Price Index (2010=100), Index Numbers for Main Group, Subgroup and Expenditure Class and Percentage Change, Malaysia</i>	

INDEKS NEGERI
STATES INDICES

Jadual 1	: Indeks Harga Pengguna (2010=100), Kumpulan Utama mengikut Negeri - Perubahan Peratus Bulan ke Bulan	73
<i>Table 1</i>	<i>: Consumer Price Index (2010=100), Main Group by State - Percentage Change Month-on-Month</i>	
Jadual 2	: Indeks Harga Pengguna (2010=100), Kumpulan Utama mengikut Negeri - Perubahan Peratus Tahun ke Tahun	73
<i>Table 2</i>	<i>: Consumer Price Index (2010=100), Main Group by State - Percentage Change Year-on-Year</i>	
Jadual 3	: Indeks Harga Pengguna (2010=100), Nombor Indeks Kumpulan Utama Mengikut Negeri	74
<i>Table 3</i>	<i>: Consumer Price Index (2010=100), Index Numbers for Main Group by State</i>	

INDEKS TERAS
CORE INDEX

Jadual 1	: Indeks Teras (2010=100), Nombor Indeks Kumpulan Utama, Malaysia	85
<i>Table 1</i>	<i>: Consumer Price Index (2010=100), Index Numbers for Main Group, Malaysia</i>	
Jadual 2	: Indeks Teras (2010=100), Perubahan Peratus Tahunan Kumpulan Utama, Malaysia	86
<i>Table 2</i>	<i>: Core Index (2010=100), Yearly Percentage Change for Main Group, Malaysia</i>	

INDEKS SUKU TAHUNAN
QUARTERLY INDICES

Jadual 1	: Indeks Harga Pengguna (2010=100), Nombor Indeks Kumpulan Utama mengikut Suku Tahunan, Malaysia	89
<i>Table 1</i>	<i>: Consumer Price Index (2010=100), Index Numbers for Main Group by Quarter, Malaysia</i>	
Jadual 2	: Indeks Harga Pengguna (2010=100), Nombor Indeks Kumpulan Utama mengikut Suku Tahunan, Malaysia - Perubahan Peratus Tahun ke Tahun	90
<i>Table 2</i>	<i>: Consumer Price Index (2010=100), Index Numbers for Main Group by Quarter, Malaysia - Percentage Change Year-on-Year</i>	
Jadual 3	: Indeks Harga Pengguna (2010=100), Nombor Indeks Kumpulan Utama mengikut Suku Tahunan, Malaysia - Perubahan Peratus Suku Tahun ke Suku Tahun	91
<i>Table 3</i>	<i>: Consumer Price Index (2010=100), Index Numbers for Main Group by Quarter, Malaysia - Percentage Change Quarter-on-Quarter</i>	
Jadual 4	: Indeks Harga Pengguna (2010=100), Nombor Indeks Subkumpulan Makanan dan Minuman Bukan Alkohol mengikut Suku Tahunan, Malaysia	92
<i>Table 4</i>	<i>: Consumer Price Index (2010=100), Index Numbers for Subgroup Food and Non-Alcoholic Beverages by Quarter, Malaysia</i>	

Jadual 5	: Indeks Harga Pengguna (2010=100), Nombor Indeks Subkumpulan Makanan dan Minuman Bukan Alkohol mengikut Suku Tahunan, Malaysia - Perubahan Peratus Tahun ke Tahun	93
<i>Table 5</i>	<i>: Consumer Price Index (2010=100), Index Numbers for Subgroup Food and Non-Alcoholic Beverages by Quarter, Malaysia - Percentage Change Year-on-Year</i>	
Jadual 6	: Indeks Harga Pengguna (2010=100), Nombor Indeks Subkumpulan Makanan dan Minuman Bukan Alkohol mengikut Suku Tahunan, Malaysia - Perubahan Peratus Suku Tahun ke Suku Tahun	94
<i>Table 6</i>	<i>: Consumer Price Index (2010=100), Index Numbers for Subgroup Food and Non-Alcoholic Beverages by Quarter, Malaysia - Percentage Change Quarter-on-Quarter</i>	
Jadual 7	: Indeks Harga Pengguna (2010=100), Nombor Indeks Kumpulan Utama, Subkumpulan Utama dan Kelas Perbelanjaan mengikut Suku Tahunan, Malaysia	95
<i>Table 7</i>	<i>: Consumer Price Index (2010=100), Index Numbers for Main Group, Subgroup and Expenditure Class by Quarter, Malaysia</i>	
Jadual 8	: Indeks Harga Pengguna (2010=100), Nombor Indeks Kumpulan Utama, Subkumpulan Utama dan Kelas Perbelanjaan, Malaysia - Perubahan Peratus Tahun ke Tahun	99
<i>Table 8</i>	<i>: Consumer Price Index (2010=100), Index Numbers for Main Group, Subgroup and Expenditure Class, Malaysia - Percentage Change Year-on-Year</i>	
Jadual 9	: Indeks Harga Pengguna (2010=100), Nombor Indeks Kumpulan Utama, Subkumpulan Utama dan Kelas Perbelanjaan, Malaysia - Perubahan Peratus Suku Tahun ke Suku Tahun	104
<i>Table 9</i>	<i>: Consumer Price Index (2010=100), Index Numbers for Main Group, Subgroup and Expenditure Class, Malaysia - Percentage Change Year-on-Year</i>	
Jadual 10	: Indeks Teras (2010=100), Nombor Indeks Kumpulan Utama Mengikut Suku Tahunan, Malaysia	109
<i>Table 10</i>	<i>: Core Index (2010=100), Index Numbers for Main Group by Quarterly, Malaysia</i>	
Jadual 11	: Indeks Teras (2010=100), Nombor Indeks Kumpulan Utama Mengikut Suku Tahunan, Malaysia - Perubahan Peratus Tahun ke Tahun	110
<i>Table 11</i>	<i>: Core Index (2010=100), Index Numbers for Main Group by Quarterly, Malaysia - Percentage Change Year-on-Year</i>	
Jadual 12	: Indeks Teras (2010=100), Nombor Indeks Kumpulan Utama Mengikut Suku Tahunan, Malaysia - Perubahan Peratus Suku Tahun ke Suku Tahun	111
<i>Table 12</i>	<i>: Core Index (2010=100), Index Numbers for Main Group by Quarterly, Malaysia - Percentage Change Quarter-on-Quarter</i>	
NOTA TEKNIKAL <i>TECHNICAL NOTES</i>		115
LAMPIRAN <i>ANNEX</i>		125

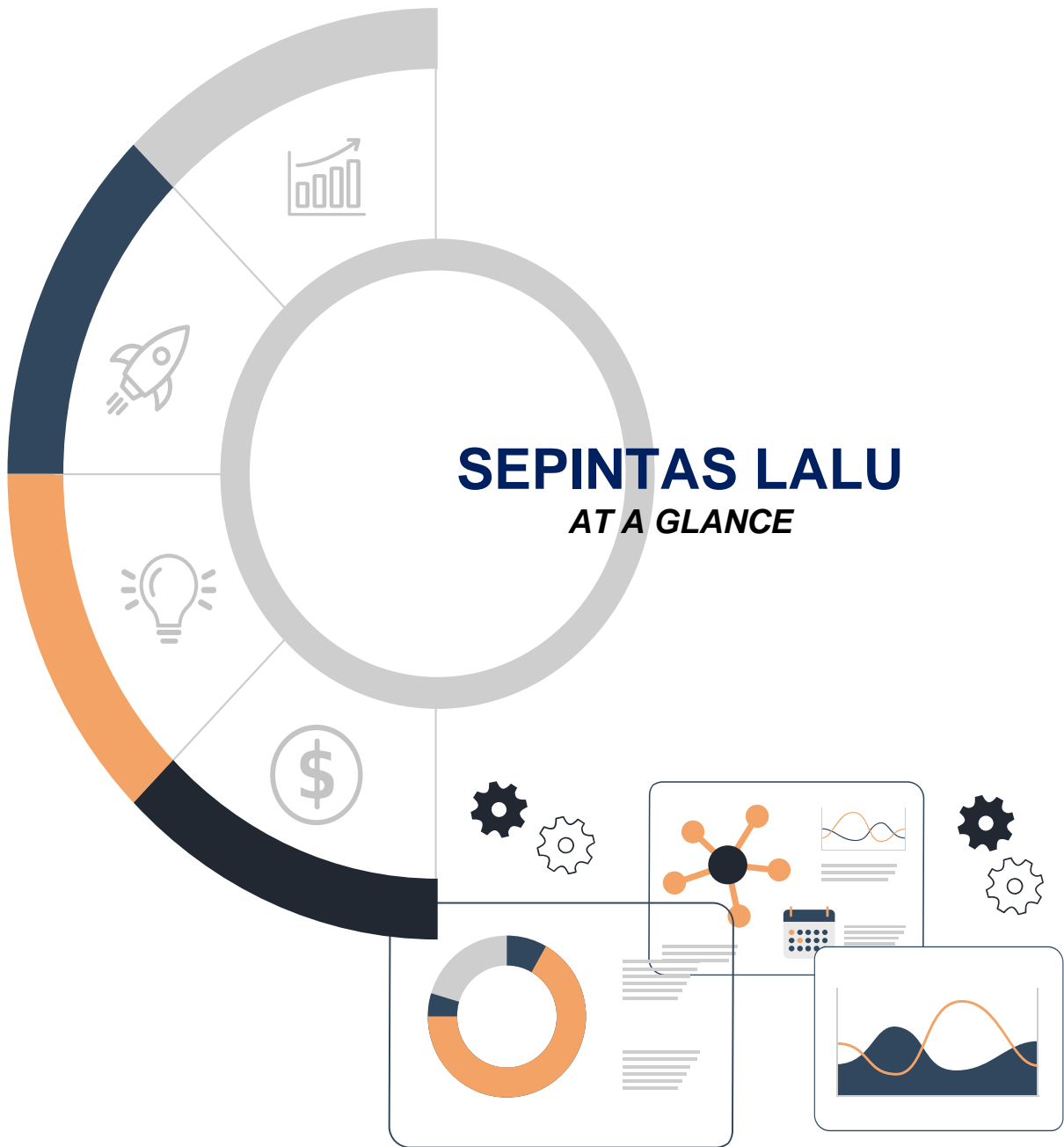

Muka surat ini sengaja dibiarkan kosong
This page is deliberately left blank



INDEKS HARGA PENGGUNA

JULAI 2023

Inflasi Malaysia mereda kepada 2.0% pada Julai 2023, terendah pada tahun ini

INFLASI MENGIKUT KUMPULAN UTAMA

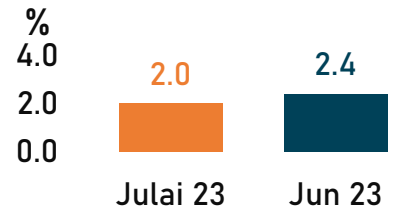
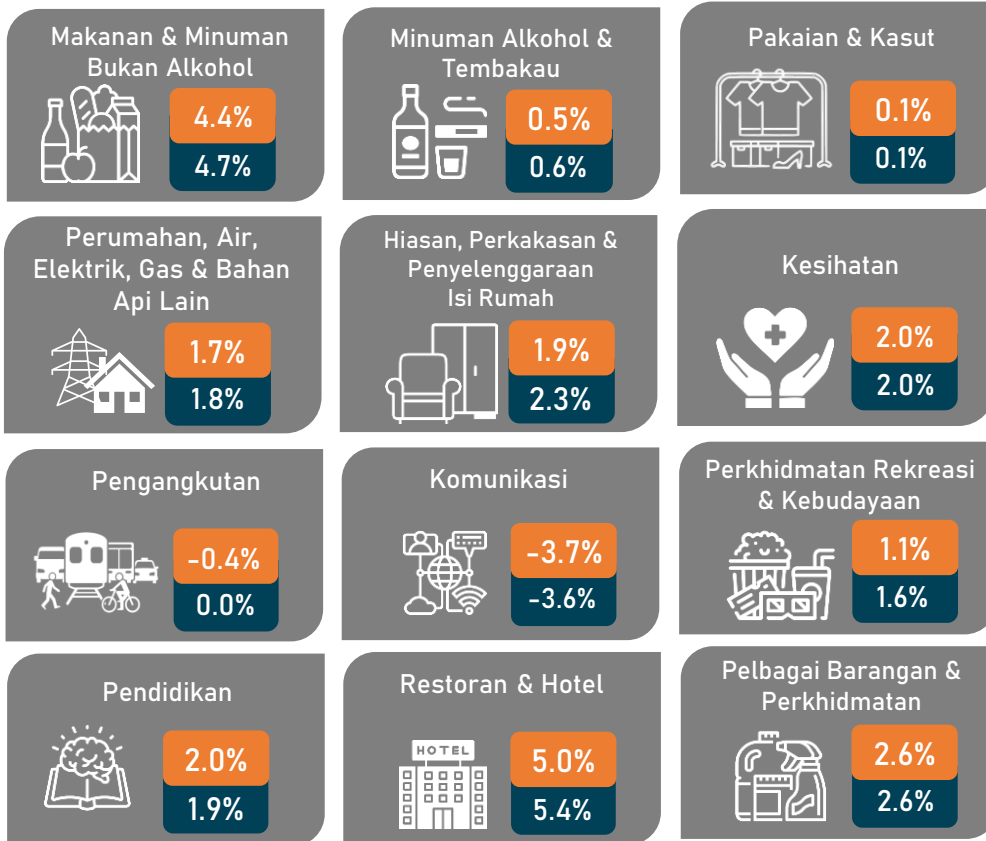

INFLASI SUBKUMPULAN MAKANAN DAN MINUMAN

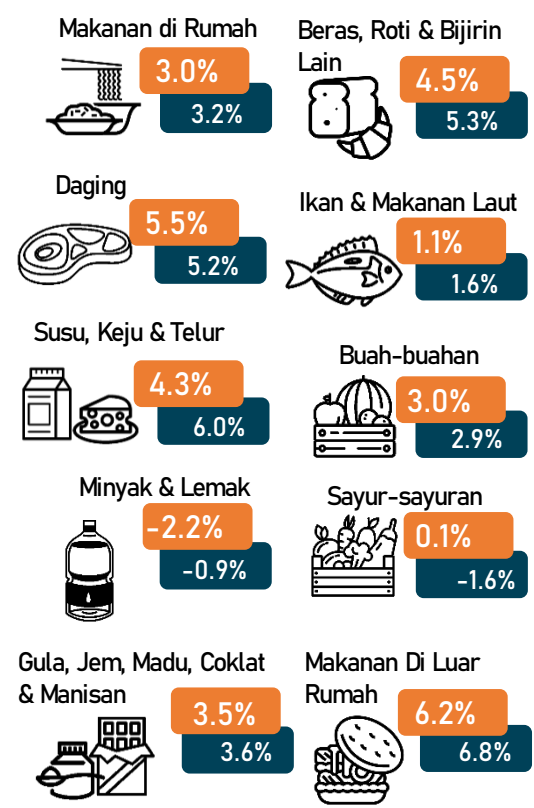

INFLASI TERAS



INFLASI BANDAR & LUAR BANDAR

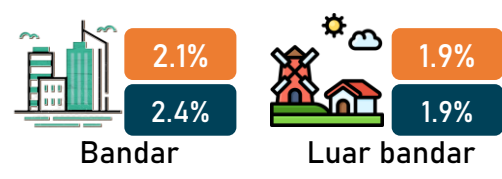

INFLASI MENGIKUT NEGARA TERPILIH

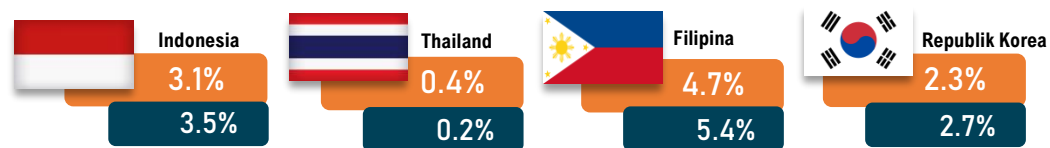

Nota: Julai 2023 Jun 2023



CONSUMER PRICE INDEX

JULY 2023

Malaysia's inflation cools to 2.0% in July 2023, the lowest for the year

INFLATION BY MAIN GROUP

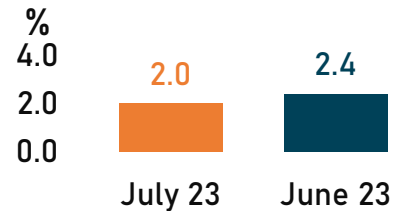
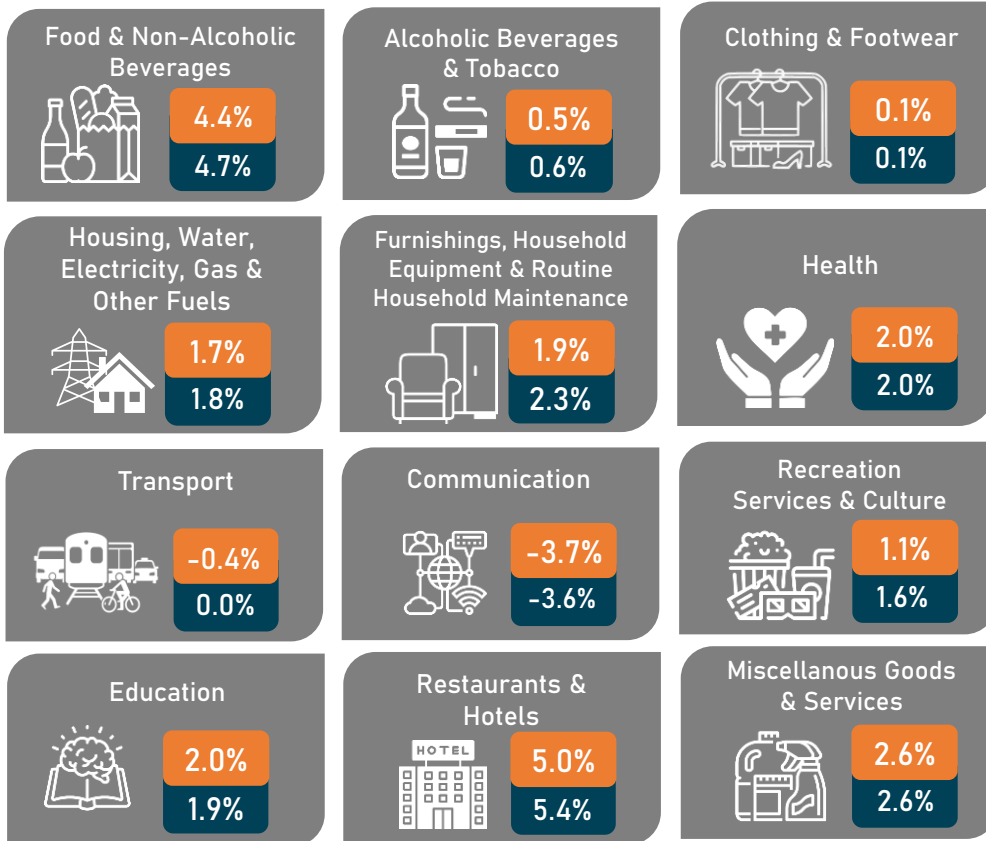

INFLATION FOR SUBGROUP FOOD & BEVERAGES

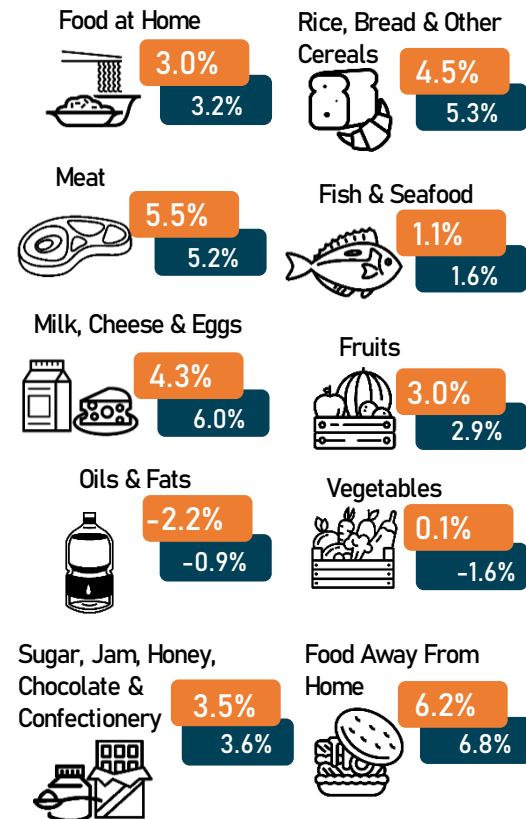

CORE INFLATION

2.8% 3.1%

INFLATION FOR URBAN & RURAL

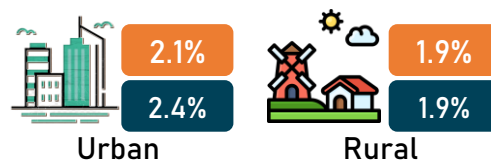

INFLATION BY SELECTED COUNTRIES

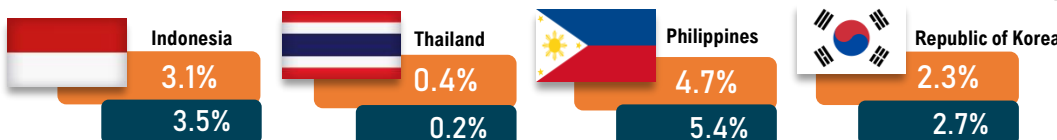

Note: July 2023 June 2023

PURATA HARGA ITEM TERPILIH

AVERAGE PRICE FOR SELECTED ITEMS

SAYUR-SAYURAN VEGETABLES

2023
07 JULAI
/ JULY



RM
5.43 /KG

Jun / June 2023
RM 5.51/KG

Bayam / Spinach



RM
10.48 /KG

Jun / June 2023
RM 10.36/KG

Kubis Bunga / Cauliflower



RM
3.05 /200 GM

Jun / June 2023
RM 3.14 /200 GM

Cili Padi Burung / Bird's Eye Chili
(Import)



RM
16.98 /KG

Jun / June 2023
RM 17.09 /KG

Cili Merah Kulai / Red Chilli (Kulai)



RM
15.23 /KG

Jun / June 2023
RM 15.40 /KG

Cili Merah (Minyak) / Red Chilli (Minyak)



RM
7.48 /KG

Jun / June 2023
RM 7.67 /KG

Kacang Panjang / Long Beans



RM
12.10 /KG

Jun / June 2023
RM 11.25 /KG

Kacang Buncis / French Beans



RM
4.87 /KG

Jun / June 2023
RM 4.68 /KG

Kubis Bulat / Round Cabbage



RM
8.15 /KG

Jun / June 2023
RM 8.57 /KG

Sawi Bunga / Choy Sum



RM
6.98 /KG

Jun / June 2023
RM 5.95 /KG

Tomato / Tomato



RM
4.85 /KG

Jun / June 2023
RM 4.94 /KG

Lobak Merah / Carrot



RM
4.46 /KG

Jun / June 2023
RM 4.69 /KG

Timun / Cucumber



RM
8.57 /KG

Jun / June 2023
RM 9.35 /KG

Kailan / Chinese Kale



RM
7.92 /KG

Jun / June 2023
RM 8.16 /KG

Bendi / Lady's Finger



RM
7.48 /KG

Jun / June 2023
RM 7.78 /KG

Terung / Brinjal

PURATA HARGA ITEM TERPILIH

AVERAGE PRICE FOR SELECTED ITEMS

DAGING, IKAN & MAKANAN LAUT

MEAT, FISH & SEAFOOD

2023
07 JULAI
/ JULY



RM
10.51 /KG

Jun / June 2023
RM 10.54 /KG

Ayam / Chicken



RM
37.73 /KG

Jun / June 2023
RM 37.80 /KG

Daging / Beef



RM
11.39 /KG

Jun / June 2023
RM 11.55 /KG

Ikan Cencaru / Torpedo Scad



RM
17.00 /KG

Jun / June 2023
RM 17.33 /KG

Ikan Kembung / Indian Mackerel



RM
30.01 /KG

Jun / June 2023
RM 30.08 /KG

Ikan Bawal Hitam / Black Pomfret



RM
13.97 /KG

Jun / June 2023
RM 13.97 /KG

Ikan Tongkol Hitam / Longtail Tuna



RM
31.81 /KG

Jun / June 2023
RM 32.00 /KG

Ikan Tenggiri Papan / Spanish Mackerel



RM
37.54 /KG

Jun / June 2023
RM 37.64 /KG

Ikan Tenggiri Batang / Narrow-Bored Spanish Mackerel



RM
14.87 /KG

Jun / June 2023
RM 15.04 /KG

Ikan Selar Kuning / Yellow Stripe Scad



RM
20.16 /KG

Jun / June 2023
RM 20.47 /KG

Ikan Selar / Yellowtail Scad



RM
38.60 /KG

Jun / June 2023
RM 38.95 /KG

Ikan Merah / Red Snapper



RM
33.63 /KG

Jun / June 2023
RM 34.06 /KG

Udang / Prawn (8-12cm)



RM
15.18 /KG

Jun / June 2023
RM 14.95 /KG

Kerang / Cockles



RM
33.09 /KG

Jun / June 2023
RM 33.65 /KG

Ketam / Crab



RM
31.13 /KG

Jun / June 2023
RM 31.08 /KG

Sotong / Cuttlefish (10-12cm)

PURATA HARGA ITEM TERPILIH

AVERAGE PRICE FOR SELECTED ITEMS

BUAH-BUAHAN FRUITS

2023
07 JULAI
/ JULY



RM
1.45 /BIJI

Jun / June 2023
RM 1.45 /BIJI

Epal Kulit Merah / Apple (Red Skin)



RM
4.93 /KG

Jun / June 2023
RM 4.87 /KG

Betik / Papaya



RM
5.39 /KG

Jun / June 2023
RM 5.37 /KG

Pisang Emas / Banana, Emas



RM
5.46 /KG

Jun / June 2023
RM 5.37 /KG

Pisang Rastali / Banana, Rastali



RM
2.23 /BIJI

Jun / June 2023
RM 2.23 /BIJI

Epal Fuji / Fuji Apple



RM
1.33 /BIJI

Jun / June 2023
RM 1.31 /BIJI

Epal Kulit Hijau / Apple (Green Skin)



RM
3.59 /KG

Jun / June 2023
RM 3.54 /KG

Tembikai Tanpa Biji / Watermelon (Seedless)



RM
6.93 /KG

Jun / June 2023
RM 6.93 /KG

Jambu Batu / Guava



RM
6.16 /KG

Jun / June 2023
RM 6.07 /KG

Pisang Berangan / Banana, Berangan



RM
4.86 /KG

Jun / June 2023
RM 4.85 /KG

Nenas / Pineapple



RM
1.54 /BIJI

Jun / June 2023
RM 1.55 /BIJI

Lemon

Muka surat ini sengaja dibiarkan kosong
This page is deliberately left blank

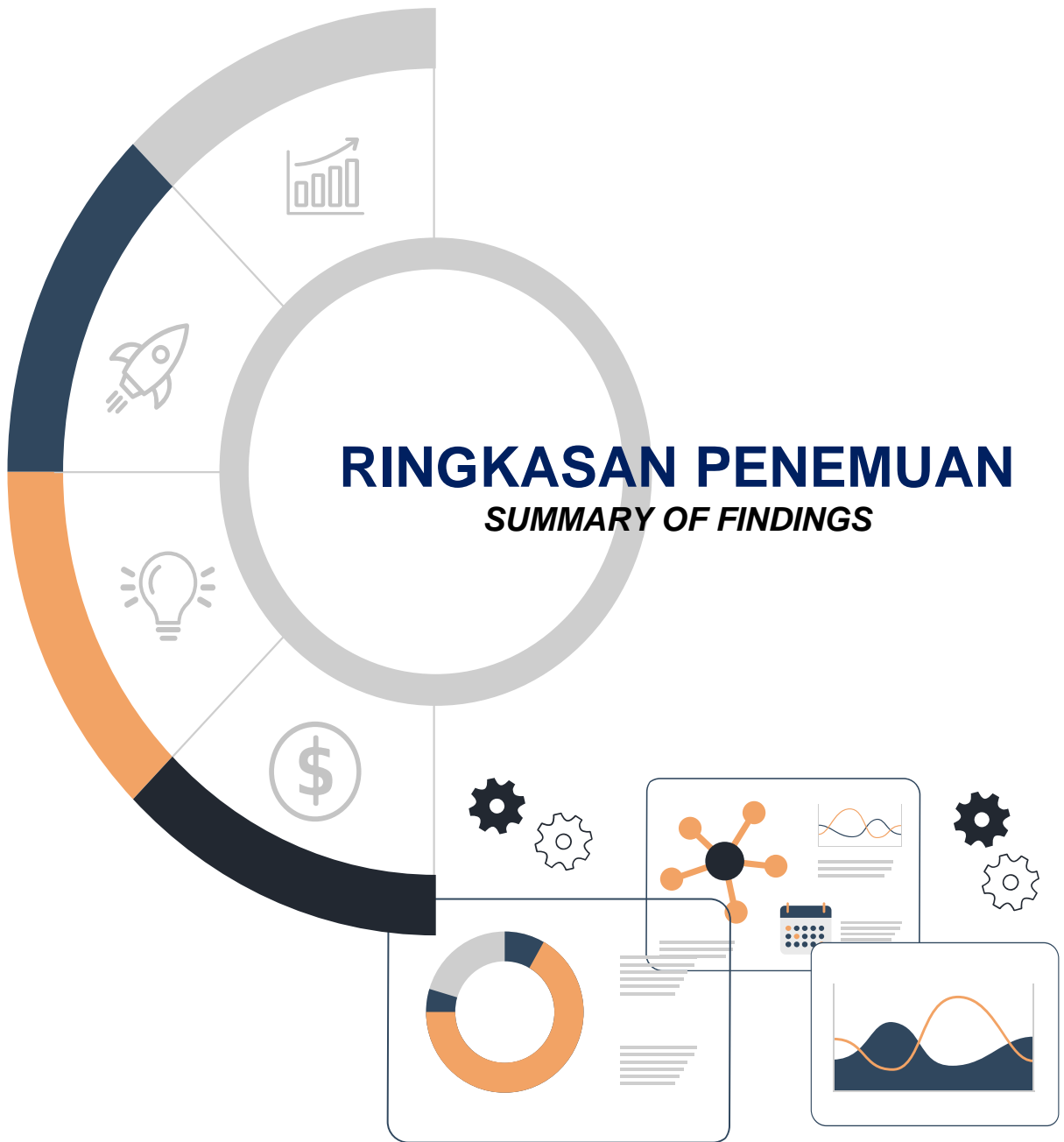

Muka surat ini sengaja dibiarkan kosong
This page is deliberately left blank



Inflasi Malaysia mereda kepada 2.0 peratus pada Julai 2023, terendah pada tahun ini

Inflasi Malaysia mereda kepada 2.0 peratus pada Julai 2023, terendah pada tahun ini (**Carta 1**). Peningkatan perlahan inflasi ini telah didorong oleh peningkatan lebih rendah pada Julai 2023 bagi kumpulan Restoran & Hotel, 5.0 peratus (Jun 2023: 5.4%); Makanan & Minuman Bukan Alkohol, 4.4 peratus (Jun 2023: 4.7%) dan Hiasan, Perkakasan & Penyelenggaraan Isi Rumah, 1.9 peratus (Jun 2023: 2.3%). Daripada segi tingkat harga umum pula, mata indeks masih berada pada paras yang lebih tinggi mencatatkan 130.5 berbanding 127.9 pada bulan Julai 2022.

Selain itu, kenaikan inflasi di Malaysia turut didorong oleh kenaikan kumpulan Pelbagai Barangan & Perkhidmatan (2.6%); Kesihatan (2.0%); Pendidikan (2.0%); Perumahan, Air, Elektrik, Gas & Bahan Api Lain (1.7%) dan Perkhidmatan Rekreasi & Kebudayaan (1.1%). Manakala kedua-dua Minuman Alkohol & Tembakau dan Pakaian & Kasut masing-masing meningkat marginal sebanyak 0.5 peratus dan 0.1 peratus berbanding Julai 2022 (**Carta 3**).

Sementara itu, inflasi keseluruhan bagi tempoh Januari hingga Julai 2023 menunjukkan peningkatan 3.0 peratus berbanding 2.8 peratus pada tempoh yang sama tahun 2022. Ini disumbangkan oleh kenaikan ketara bagi kedua-dua kumpulan Restoran & Hotel dan Makanan & Minuman Bukan Alkohol masing-masing meningkat sebanyak 6.4 peratus dan 6.0 peratus berbanding tempoh yang sama pada tahun 2022.

Inflasi keseluruhan secara bulanan pada Julai 2023 menyederhana kepada 0.1 peratus berbanding 0.2 peratus pada Jun 2023. Peningkatan ini disumbangkan oleh Makanan & Minuman Alkohol, 0.4 peratus (Jun 2023: 0.1%); Restoran & Hotel, 0.3 peratus (Jun 2023: 0.1%) dan Kesihatan, 0.2 peratus (Jun 2023: 0.2%). Namun begitu, peningkatan perlahan Pengangkutan (0.1%) serta penurunan bagi Perkhidmatan Rekreasi & Kebudayaan (-0.3%) dan Komunikasi (-0.1%), sedikit sebanyak telah mengimbangi inflasi Malaysia daripada terus meningkat lebih tinggi.

Carta 1 Inflasi Keseluruhan Malaysia, Julai 2022 – Julai 2023

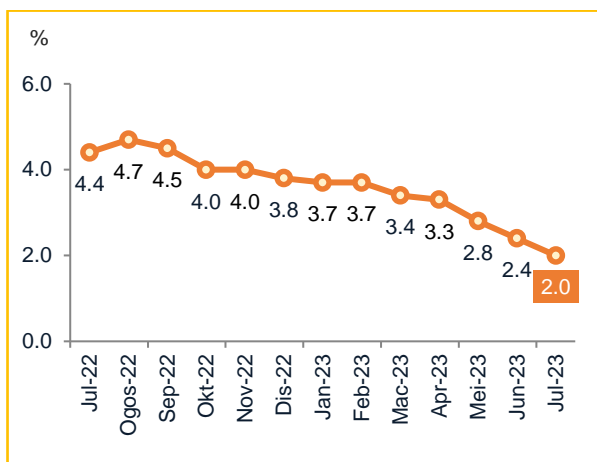

Carta 2 Inflasi Keseluruhan Malaysia, Januari 2011 – Julai 2023

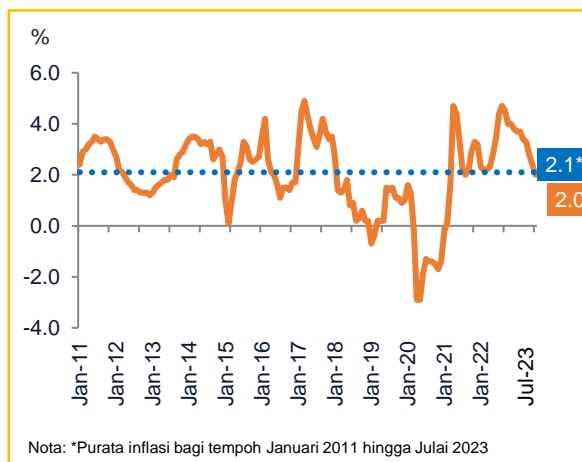

Carta 3 Inflasi mengikut Kumpulan Utama, Jun 2023 & Julai 2023

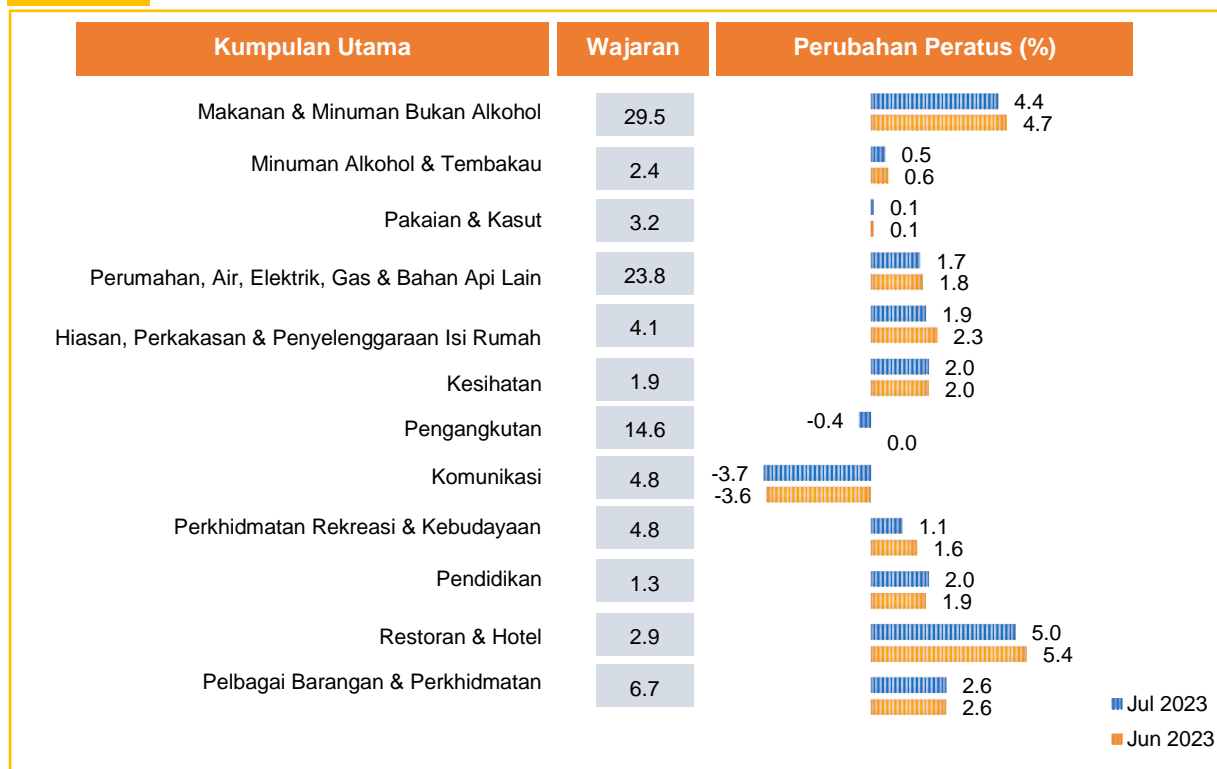

Inflasi Teras

Inflasi teras mengukur perubahan dalam harga barang dan perkhidmatan, tidak termasuk makanan segar yang harganya tidak menentu serta harga barangan kawalan oleh kerajaan. Inflasi teras pada Julai 2023 meningkat pada 2.8 peratus berbanding Jun 2023 (3.1%), namun ianya masih melepasi kadar inflasi negara (2.0%) **(Carta 4)**.

Peningkatan tertinggi dicatatkan oleh kumpulan Makanan & Minuman Bukan Alkohol iaitu dengan kenaikan 5.4 peratus. Ini diikuti oleh kumpulan Restoran & Hotel turut mencatatkan kenaikan 5.0 peratus, Pengangkutan (4.1%) dan Pelbagai Barangan & Perkhidmatan (2.6%). Manakala Perumahan, Air, Elektrik, Gas & Bahan Api Lain; Kesihatan dan Pendidikan masing-masing meningkat 2.0 peratus.

Inflasi tanpa Bahan Api

Inflasi tanpa bahan api menyederhana 2.5 peratus pada Julai 2023 kepada 121.0 berbanding 118.0 pada bulan yang sama tahun sebelumnya **(Carta 4)**. Inflasi tanpa bahan api meliputi semua barang dan perkhidmatan kecuali Petrol tanpa plumbum RON95, Petrol tanpa plumbum RON97 dan Diesel.

Carta 4

Inflasi Keseluruhan Malaysia, Inflasi Teras dan Inflasi tanpa Bahan Api, Julai 2022 – Julai 2023

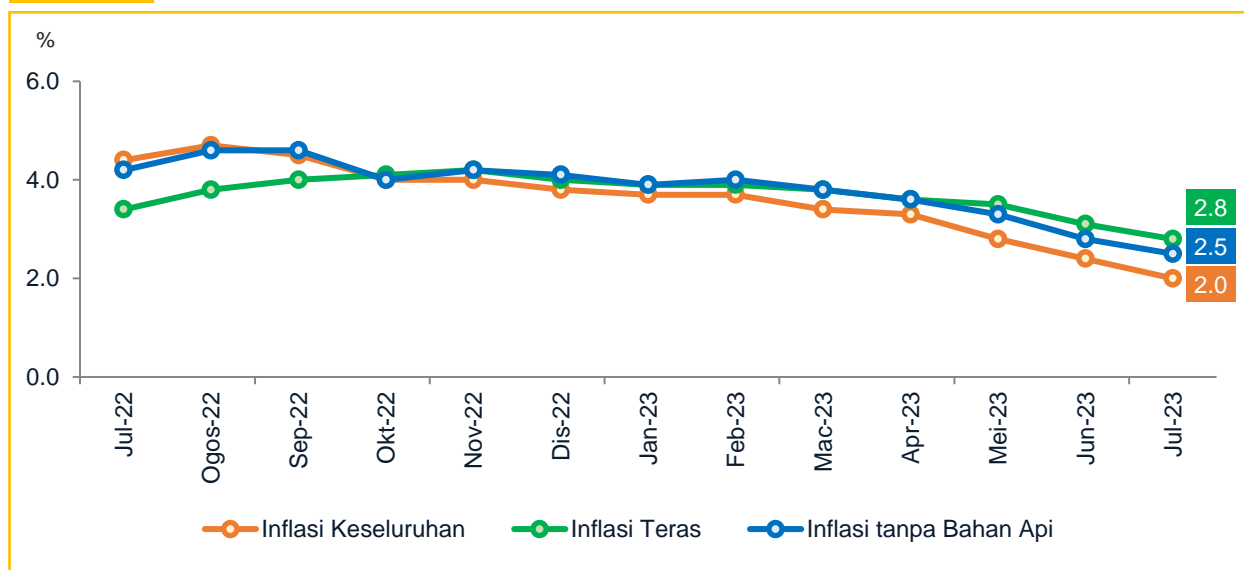



Prestasi keseluruhan tahun ke tahun

Walaupun 75.4 peratus item (416 daripada 552) merekodkan kenaikan harga, terdapat 399 item meningkat kurang dan sama dengan 10 peratus pada Julai 2023. Sementara itu, 17 item merekodkan kenaikan melebihi 10 peratus. Manakala, 94 item menunjukkan penurunan dan 42 item kekal tidak berubah. Pada tahap tertentu, item yang harganya dikawal oleh kerajaan telah meredakan kadar inflasi pada Julai 2023. Antara item kawalan kerajaan yang kekal tidak berubah berbanding bulan yang sama tahun sebelumnya ialah *Liquified Petroleum Gas (LPG)*, Petrol tanpa plumbum RON95 dan Diesel.

Antara barangan yang menunjukkan peningkatan adalah Halia (50.2%), Daging babi (21.3%), Susu tepung bayi (8.8%), Pisang (7.7%) dan Kacang tanah (5.3%), manakala Bil air dan Caj internet kekal tidak berubah (**Carta 5**).

Carta 5 Inflasi mengikut Kuadran, Jun 2023 & Julai 2023

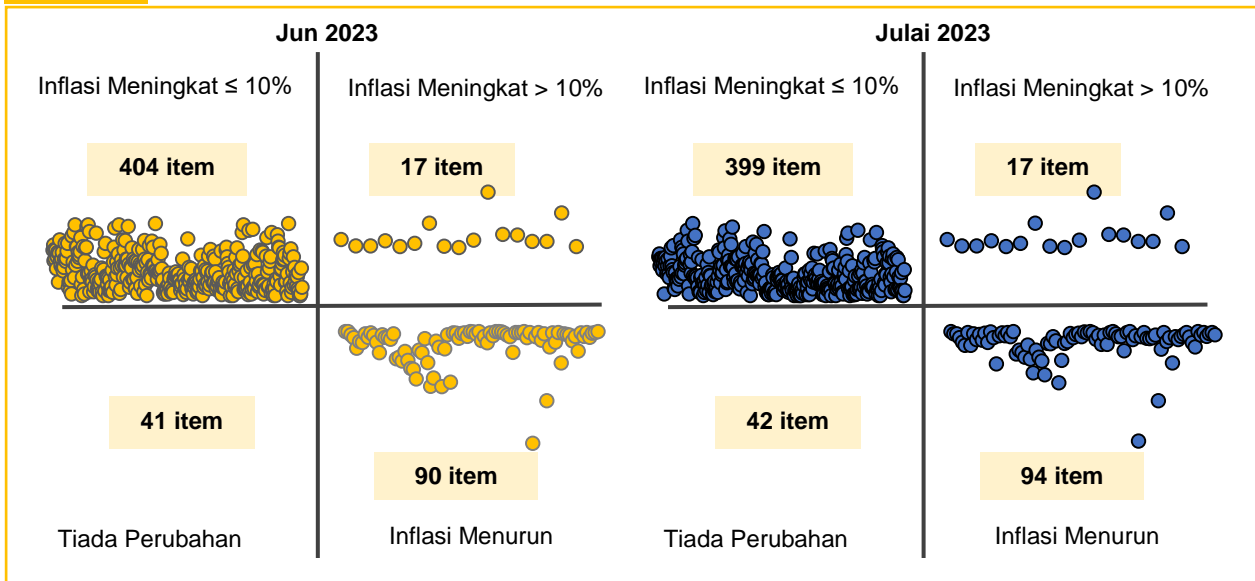

Carta 6 Taburan Inflasi Makanan dan Bukan Makanan yang Meningkat ≤10%, Jun 2023 & Julai 2023

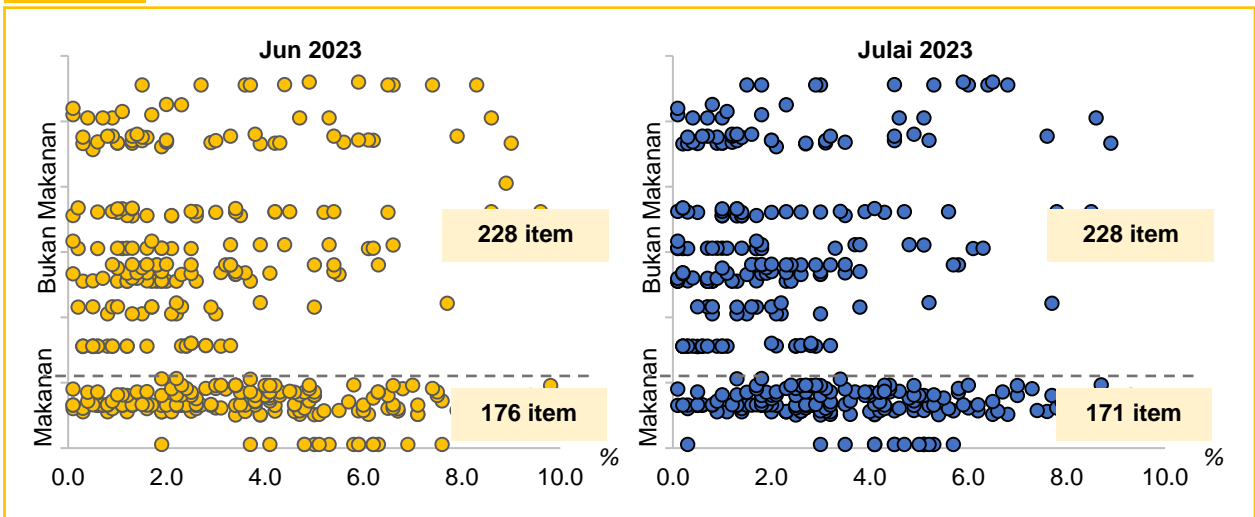

Carta 6 menunjukkan taburan inflasi Makanan dan Bukan Makanan bagi Julai 2023 berbanding Julai 2022 dalam julat peningkatan 10 peratus dan ke bawah. Daripada 399 item yang mengalami peningkatan 10 peratus dan ke bawah, sebanyak 171 item adalah Makanan. Antaranya adalah Ayam panggang (9.8%), Betik (9.3%), Susu sejat (7.9%), Mi kering (7.4%), Kordial (6.8%) dan Roti canai (5.2%). Sementara itu, 228 item adalah Bukan Makanan antaranya adalah Bunga segar (8.9%), Penyelenggaraan kereta (8.5%), Serbuk pencuci (5.8%) dan Ubat gigi (5.2%).

Inflasi kumpulan utama meningkat perlahan

Makanan & Minuman Bukan Alkohol

Carta 7 Inflasi bagi Makanan & Minuman Bukan Alkohol, Julai 2020 – Julai 2023

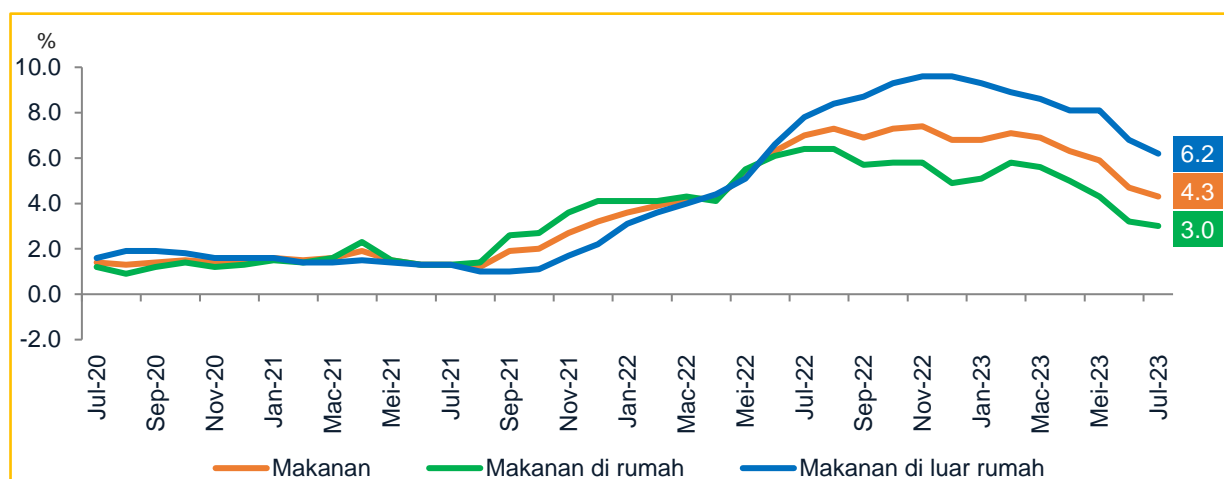

Kumpulan Makanan & Minuman Bukan Alkohol menyumbang 29.5 peratus daripada keseluruhan wajaran Indeks Harga Pengguna (IHP) merekodkan peningkatan yang lebih perlahan iaitu 4.4 peratus berbanding Jun 2023 (4.7%). Daripada 230 item Makanan, sebanyak 185 item atau 80.4 peratus telah merekodkan kenaikan harga berbanding Julai 2022. Komponen Makanan di rumah yang menyumbang 57.4 peratus daripada wajaran kumpulan Makanan & Minuman Bukan Alkohol mencatatkan peningkatan lebih rendah kepada 3.0 peratus berbanding 3.2 peratus pada Jun 2023.

Seiring dengan peningkatan perlahan komponen Makanan di rumah, komponen Makanan di luar rumah turut meningkat perlahan kepada 6.2 peratus berbanding Jun 2023 (6.8%). Kesemua item Makanan di luar rumah mencatatkan peningkatan lebih perlahan pada bulan ini kecuali Burger, 18.3 peratus (Jun 2023: 14.9%) dan Ayam goreng, 13.2 peratus (Jun 2023: 11.0%). Antara Makanan di luar rumah yang meningkat lebih perlahan berbanding

Jun 2023 adalah Roti canai, 5.2 peratus (Jun 2023: 7.6%), Nasi ayam, 5.1 peratus (Jun 2023: 6.3%), Masakan berasaskan daging, 4.1 peratus (Jun 2023: 5.1%) dan Masakan berasaskan sayur-sayuran, 4.1 peratus (Jun 2023: 5.8%).

Jadual 1 Inflasi bagi Subkumpulan Makanan & Minuman Bukan Alkohol

Kumpulan Utama	Indeks		Perubahan Peratus (%)	
	Jun 2023	Jul 2023	Jul 2023 / Jun 2023	Jul 2023 / Jul 2022
Makanan & Minuman Bukan Alkohol	151.9	152.5	0.4	4.4
Makanan	153.4	153.9	0.3	4.3
Makanan di rumah	146.5	146.6	0.1	3.0
Beras, roti & bijirin lain	123.0	123.5	0.4	4.5
Daging	151.1	150.9	-0.1	5.5
Ikan & makanan laut	168.0	167.1	-0.5	1.1
Susu, keju & telur	144.1	144.1	0.0	4.3
Minyak & lemak	127.0	127.2	0.2	-2.2
Buah-buahan	144.4	145.0	0.4	3.0
Sayur-sayuran	149.5	150.6	0.7	0.1
Gula, jem, madu, coklat & manisan	143.2	143.5	0.2	3.5
Keluaran makanan t.t.t.l.	156.3	156.9	0.4	6.3
Makanan di luar rumah	164.0	165.2	0.7	6.2
Kopi, teh, koko & minuman bukan alkohol	121.3	121.5	0.2	4.3

Peningkatan perlahan komponen Makanan di rumah kepada 4.4 peratus adalah disumbangkan oleh subkumpulan Susu, keju & telur, 4.3 peratus (Jun 2023: 6.0%); Beras, roti & bijirin lain, 4.5 peratus (Jun 2023: 5.3%) dan Ikan & makanan laut, 1.1 peratus (Jun 2023: 1.6%). Namun begitu, subkumpulan Daging dan Buah-buahan masing-masing meningkat lebih tinggi kepada 5.5 peratus dan 3.0 peratus berbanding Jun 2023. Selain itu, Sayur-sayuran turut meningkat marginal kepada 0.1 peratus berbanding negatif 1.6 peratus pada Jun 2023 (**Jadual 1**).

Subkumpulan Daging yang merangkumi Daging ayam, Daging lembu, Daging babi, Daging kambing, Daging kerbau dan Daging itik meningkat pada kadar yang lebih tinggi kepada 5.5 peratus berbanding Jun 2023 (5.2%). Ayam yang merupakan komponen terbesar dalam subkumpulan ini (46.1%) meningkat kepada 4.3 peratus berbanding 2.6 peratus pada bulan sebelumnya. Purata harga Ayam standard di peringkat Malaysia pada bulan Julai 2023 meningkat kepada RM10.51 sekilogram berbanding RM9.94 pada Julai 2022 (Jun 2023: RM10.54). Selain itu, peningkatan pada subkumpulan ini turut didorong oleh peningkatan Daging babi (21.3%) dan Daging itik (5.6%). Secara bulan ke bulan, Daging segar mencatatkan penurunan kepada negatif 0.1 peratus berbanding 0.1 peratus yang direkodkan pada Jun 2023. Ini disumbangkan oleh Daging ayam dan Daging kambing masing-masing menurun sebanyak negatif 0.3 peratus dan negatif 0.2 peratus.

Selain itu, subkumpulan Susu, keju & telur menyederhana kepada 4.3 peratus pada Julai 2023 berbanding Jun 2023 (6.0%). Kelas perbelanjaan Susu tepung & keluaran susu lain dan Telur masing-masing meningkat pada kadar lebih perlahan kepada 5.1 peratus dan 2.0 peratus berbanding Jun 2023. Antara item yang merekodkan peningkatan lebih perlahan adalah Susu tepung bayi, 8.8 peratus (Jun 2023: 10.1%), Susu pekat manis, 6.5 peratus (Jun 2023: 9.6%) dan Telur ayam, 1.8% (Jun 2023: 4.1%).

Subkumpulan Sayur-sayuran merekodkan peningkatan marginal kepada 0.1 peratus, setelah mengalami penurunan bagi dua bulan berturut-turut. Bagi perbandingan secara bulan ke bulan, subkumpulan ini merekodkan peningkatan 0.7 peratus berbanding 0.1 peratus pada Jun 2023. Antara sayur-sayuran yang mencatatkan peningkatan bulan ke bulan adalah Tomato (14.7%) dengan purata harga RM6.98 sekilogram (Jun 2023: RM5.95), Kacang buncis (9.5%) dengan purata harga RM12.10 sekilogram (Jun 2023: RM11.25), Lada benggala (6.2%) dengan purata harga RM12.69 sekilogram (Jun 2023: RM12.18) dan Bawang putih (5.3%) dengan purata harga RM10.49 sekilogram (Jun 2023: RM9.67).

Pada asas tahunan, beberapa sayur-sayuran yang mencatatkan peningkatan tahun ke tahun adalah Salad (11.1%) dengan purata harga RM9.24 sekilogram (Julai 2022: RM8.25), Cendawan segar (4.4%) dengan purata harga RM5.06 sekilogram (Julai 2022: RM4.79), Kentang (4.3%) dengan purata harga RM3.81 sekilogram (Julai 2022: RM3.51) dan Kubis bunga (4.0%) dengan purata harga RM10.48 sekilogram (Julai 2022: RM10.37).

Perumahan, Air, Elektrik, Gas & Bahan Api Lain

Jadual 2 Inflasi bagi Subkumpulan Perumahan, Air, Elektrik, Gas & Bahan Api Lain

Kumpulan Utama	Indeks		Perubahan Peratus (%)	
	Jun 2023	Jul 2023	Jul 2023 / Jun 2023	Jul 2023 / Jul 2022
Perumahan, Air, Elektrik, Gas & Bahan Api Lain	125.3	125.3	0.0	1.7
Sewa sebenar untuk rumah	131.6	131.6	0.0	2.1
Penyelenggaraan & pembaikan rumah kediaman	136.3	136.4	0.1	1.0
Bekalan air & pelbagai perkhidmatan berkaitan dengan rumah kediaman	106.2	106.2	0.0	0.8
Elektrik, gas & bahan api	98.0	98.0	0.0	0.0

Inflasi bagi kumpulan Perumahan, Air, Elektrik, Gas & Bahan Api Lain meningkat 1.7 peratus pada Julai 2023 berbanding bulan yang sama pada tahun sebelumnya. Peningkatan ini disumbangkan oleh Sewa sebenar untuk rumah (2.1%), Penyelenggaraan & pembaikan rumah kediaman (1.0%) dan Bekalan air & pelbagai perkhidmatan berkaitan dengan rumah kediaman (0.8%) (**Jadual 2**).

Pengangkutan

Jadual 3 Inflasi bagi Subkumpulan Pengangkutan

Kumpulan Utama	Indeks		Perubahan Peratus (%)	
	Jun 2023	Jul 2023	Jun 2023 / Jun 2023	Jul 2023 / Jul 2022
Pengangkutan	120.5	120.6	0.1	-0.4
Pembelian kenderaan	96.8	96.8	0.0	1.3
Pengurusan alat pengangkutan persendirian	125.2	125.3	0.1	-0.8
Perkhidmatan pengangkutan	120.4	120.5	0.1	1.4

Inflasi Pengangkutan bagi Julai 2023 merekodkan penurunan pada kadar negatif 0.4 peratus buat pertama kalinya sejak Mac 2021. Penurunan ini disumbangkan terutamanya oleh penurunan subkumpulan Pengurusan alat pengangkutan persendirian sebanyak negatif 0.8 peratus. Namun begitu, peningkatan bagi subkumpulan Perkhidmatan pengangkutan (1.4%) dan Pembelian kenderaan (1.3%), sedikit sebanyak telah mengimbangi inflasi kumpulan ini dari mengalami penurunan yang ketara (**Jadual 3**).

Penurunan subkumpulan Pengurusan alat pengangkutan persendirian telah didorong oleh penurunan kelas perbelanjaan Bahan api & pelincir untuk pengangkutan persendirian kepada negatif 3.7 peratus. Tambahan pula, penurunan harga minyak Petrol tanpa plumbum RON97 kepada negatif 28.8 peratus pada bulan Julai 2023 (RM3.37 seliter) berbanding Julai 2022 (RM4.73 seliter) merupakan penyumbang kepada penurunan kelas perbelanjaan ini (**Jadual 4**). Kelas perbelanjaan ini menyumbang sebanyak 58.4 peratus wajaran kepada kumpulan ini.

Jadual 4

Purata Harga dan Peratus Perubahan Tahun ke Tahun bagi Bahan Api, Julai 2022 – Julai 2023

Tahun	Bulan	Minyak mentah, Brent		Petrol tanpa plumbum RON97		Petrol tanpa plumbum RON95		Diesel	
		\$AS/ Setong	%	RM/ Liter	%	RM/ Liter	%	RM/ Liter	%
2022	Jul	108.92	46.4	4.73	73.9	2.05	0.0	2.15	0.0
	Ogos	98.60	40.8	4.40	60.6	2.05	0.0	2.15	0.0
	Sep	90.16	20.9	4.16	52.4	2.05	0.0	2.15	0.0
	Okt	93.13	11.3	3.96	39.4	2.05	0.0	2.15	0.0
	Nov	91.07	12.8	3.95	29.1	2.05	0.0	2.15	0.0
	Dis	80.90	8.9	3.60	20.0	2.05	0.0	2.15	0.0
2023	Jan	83.09	-2.9	3.35	9.5	2.05	0.0	2.15	0.0
	Feb	82.71	-13.6	3.35	4.4	2.05	0.0	2.15	0.0
	Mac	78.53	-32.1	3.35	-10.2	2.05	0.0	2.15	0.0
	Apr	84.11	-20.5	3.35	-12.8	2.05	0.0	2.15	0.0
	Mei	75.70	-32.6	3.35	-21.4	2.05	0.0	2.15	0.0
	Jun	74.89	-37.6	3.37	-29.4	2.05	0.0	2.15	0.0
	Jul	80.10	-26.5	3.37	-28.8	2.05	0.0	2.15	0.0

Hiasan, Perkakasan & Penyelenggaraan Isi Rumah

Jadual 5

Inflasi bagi Subkumpulan Hiasan, Perkakasan & Penyelenggaraan Isi Rumah

Kumpulan Utama	Indeks		Perubahan Peratus (%)	
	Jun 2023	Jul 2023	Jun 2023 / Jun 2023	Jul 2023 / Jul 2022
Hiasan, Perkakasan & Penyelenggaraan Isi Rumah	125.5	125.7	0.2	1.9
Perabot, hiasan, permaidani & penutup lantai lain	132.3	132.1	-0.2	0.8
Kain untuk hiasan rumah	93.3	93.5	0.2	0.4
Perkakas isi rumah	113.6	113.6	0.0	2.1
Barang kaca, alat makan & perkakas isi rumah	110.6	110.6	0.0	1.0
Alat pertukangan & peralatan untuk rumah & kebun	113.9	114.2	0.3	1.5
Barangan & perkhidmatan penyelenggaraan isi rumah	130.6	131.0	0.3	2.7

Inflasi bagi Hiasan, perkakasan & penyelenggaraan isi rumah menyederhana kepada 1.9 peratus pada Julai 2023 dengan semua subkumpulan menunjukkan peningkatan. Subkumpulan Barangan & perkhidmatan penyelenggaraan isi rumah (2.7%) merupakan penyumbang utama kepada kenaikan kumpulan ini. Ini disumbangkan oleh peningkatan Serbuk pencuci (5.8%), Ubat nyamuk lingkaran (5.7%), Sabun pencuci (2.6%) dan Penyangkut baju (2.4%). Selain itu, subkumpulan Perkakas isi rumah turut meningkat 2.1 peratus, ini diikuti oleh Alat pertukangan & peralatan untuk rumah & kebun (1.5%); Barang kaca, alat makan & perkakas isi rumah (1.0%); kedua-dua subkumpulan Perabot, hiasan, permaidani & penutup lantai lain dan Kain untuk hiasan rumah masing-masing meningkat 0.8 peratus dan 0.4 peratus (Jadual 5).

Restoran & Hotel

Jadual 6 Inflasi bagi Subkumpulan Restoran & Hotel

Kumpulan Utama	Indeks		Perubahan Peratus (%)	
	Jun 2023	Jul 2023	Jul 2023 / Jun 2023	Jul 2023 / Jul 2022
Restoran & Hotel	147.1	147.6	0.3	5.0
Perbelanjaan di restoran & kafe	153.0	153.3	0.2	4.9
Perkhidmatan penginapan	109.5	110.4	0.8	5.7

Inflasi Restoran & Hotel meningkat lebih perlahan kepada 5.0 peratus pada bulan Julai 2023 berbanding 5.4 peratus pada Jun 2023. Peningkatan lebih rendah subkumpulan Perbelanjaan di restoran & kafe kepada 4.9 peratus berbanding 5.6 peratus pada Jun 2023 merupakan penyumbang utama kepada peningkatan kumpulan ini. Kebanyakan item subkumpulan ini merekodkan peningkatan yang lebih perlahan berbanding bulan sebelumnya. Namun begitu, subkumpulan Perkhidmatan penginapan merekodkan peningkatan lebih tinggi kepada 5.7 peratus berbanding 4.7 peratus pada Jun 2023 (**Jadual 6**).

Inflasi mengikut negeri

Sembilan negeri merekodkan peningkatan di bawah paras nasional 2.0 peratus dengan Wilayah Persekutuan Labuan merekodkan peningkatan paling rendah sebanyak 1.1 peratus pada Julai 2023, manakala Perlis merekodkan peningkatan pada kadar yang sama seperti inflasi nasional. Walau bagaimanapun, hanya enam negeri merekodkan peningkatan melebihi paras inflasi nasional iaitu Sarawak (2.6%), Pahang (2.6%), Wilayah Persekutuan Putrajaya (2.6%), Selangor (2.4%), Perak (2.4%) dan Melaka (2.2%).

Kesemua negeri mencatatkan peningkatan inflasi Makanan & Minuman Bukan Alkohol. Peningkatan tertinggi dicatatkan oleh Wilayah Persekutuan Putrajaya (6.0%), diikuti oleh Selangor (5.6%), Sarawak (5.5%), Pahang (4.8%), Perak (4.5%) dan Melaka (4.4%). Sementara itu, negeri-negeri lain menunjukkan peningkatan di bawah paras inflasi Makanan & Minuman Bukan Alkohol nasional iaitu 4.4 peratus pada Julai 2023 (**Carta 8**).

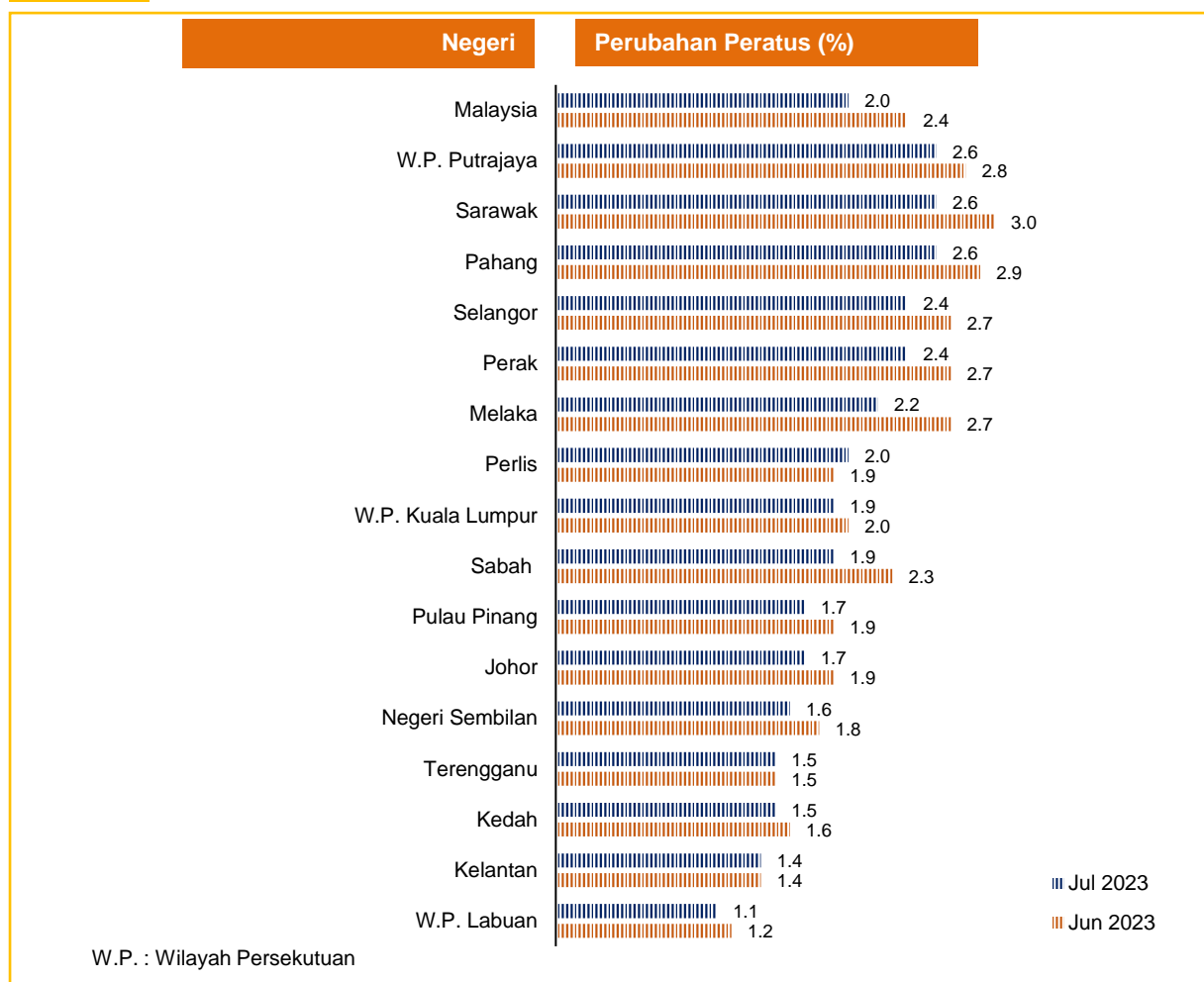

Inflasi bagi Bandar dan Luar Bandar

Inflasi Bandar meningkat perlahan kepada 2.1 peratus pada Julai 2023 berbanding bulan yang sama tahun sebelumnya. Ini terutamanya disebabkan oleh peningkatan sederhana kumpulan Restoran & Hotel (5.3%) dan Makanan & Minuman Bukan Alkohol (4.6%). Ini diikuti oleh Pelbagai Barangan & Perkhidmatan (2.7%); Kesihatan (2.1%) dan Hiasan, Perkakasan & Penyelenggaraan Isi Rumah (1.9%). Bagi perbandingan bulanan, inflasi Bandar meningkat sebanyak 0.1 peratus, lebih rendah berbanding yang direkodkan pada Jun 2023.

Inflasi Luar bandar meningkat sebanyak 1.9 peratus, berkadaran sama seperti yang direkodkan pada Jun 2023. Ini disumbangkan terutamanya oleh peningkatan Makanan & Minuman Bukan Alkohol (3.2%). Selain itu, kumpulan Restoran & Hotel turut meningkat 2.6 peratus, diikuti oleh Pelbagai Barangan & Perkhidmatan (2.5%) dan Perumahan, Air, Elektrik, Gas & Bahan Api Lain (1.7%). Bagi perbandingan bulanan, inflasi Luar bandar meningkat 0.2 peratus berbanding Jun 2023 (**Carta 9**).

Carta 9

Inflasi bagi Kawasan Bandar dan Luar Bandar, Malaysia, Julai 2020 – Julai 2023

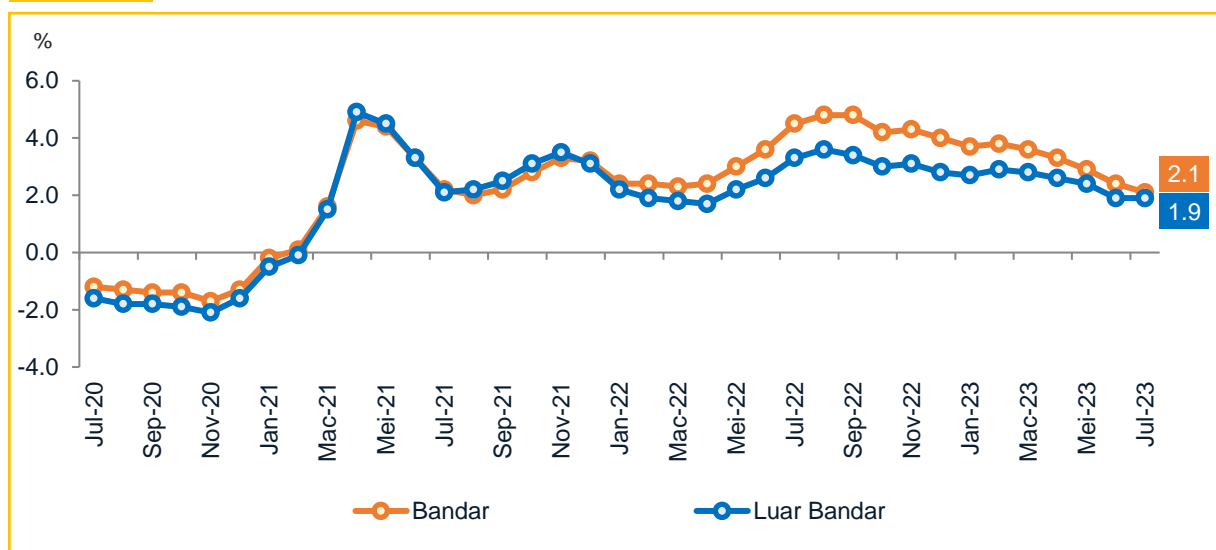

Jadual 7

Indeks dan Inflasi Kawasan Bandar dan Luar Bandar mengikut Kumpulan Utama, Jun 2023 & Julai 2023

Kumpulan Utama	Bandar				Luar Bandar			
	Jun 2023		Julai 2023		Jun 2023		Julai 2023	
	Indeks	%	Indeks	%	Indeks	%	Indeks	%
Jumlah	131.3	2.4	131.4	2.1	125.9	1.9	126.1	1.9
Makanan & Minuman bukan Alkohol	155.3	5.0	155.9	4.6	139.9	3.4	140.3	3.2
Minuman Alkohol & Tembakau	169.4	0.8	169.4	0.6	175.0	-0.1	175.2	0.1
Pakaian & Kasut	91.6	0.1	91.6	0.0	99.8	0.4	99.9	0.4
Perumahan, Air, Elektrik, Gas & Bahan Api Lain	126.3	1.8	126.3	1.7	119.9	1.6	120.0	1.7
Hiasan, Perkakasan & Penyelenggaraan Isi Rumah	127.5	2.4	127.7	1.9	116.4	1.7	116.8	1.7
Kesihatan	129.0	2.1	129.4	2.1	123.6	1.9	123.6	1.6
Pengangkutan	121.4	-0.1	121.5	-0.5	116.4	0.6	116.6	0.3
Komunikasi	93.5	-3.9	93.4	-4.0	96.9	-1.8	96.9	-1.8
Perkhidmatan Rekreasi & Kebudayaan	117.5	1.6	117.2	1.1	116.3	1.6	115.9	1.0
Pendidikan	125.7	1.9	125.8	1.9	118.0	1.5	118.0	1.5
Restoran & Hotel	149.8	5.9	150.2	5.3	132.8	2.7	133.3	2.6
Pelbagai Barangan & Perkhidmatan	122.3	2.8	122.1	2.7	120.9	2.2	121.1	2.5



Inflasi Kumpulan Pendapatan Bawah RM3,000

Inflasi bagi kumpulan pendapatan di bawah RM3,000 mereda kepada 2.4 peratus berbanding 2.7 peratus pada Jun 2023 (**Carta 10**). Peningkatan ini disumbangkan oleh peningkatan sederhana kumpulan Restoran & hotel kepada 4.8 peratus berbanding Jun 2023 (5.7%), diikuti oleh Makanan & Minuman Bukan Alkohol (3.5%); Hiasan, Perkakasan & Penyelenggaraan Isi Rumah (2.5%) dan Pelbagai Barangan & Perkhidmatan (2.4%). Kedua-dua Perumahan, Air, Elektrik, Gas & Bahan Api Lain dan Kesihatan masing-masing meningkat 2.1 peratus dan 1.9 peratus.

Carta 10 Inflasi bagi Kumpulan Pendapatan Bawah RM3,000, Julai 2020 – Julai 2023

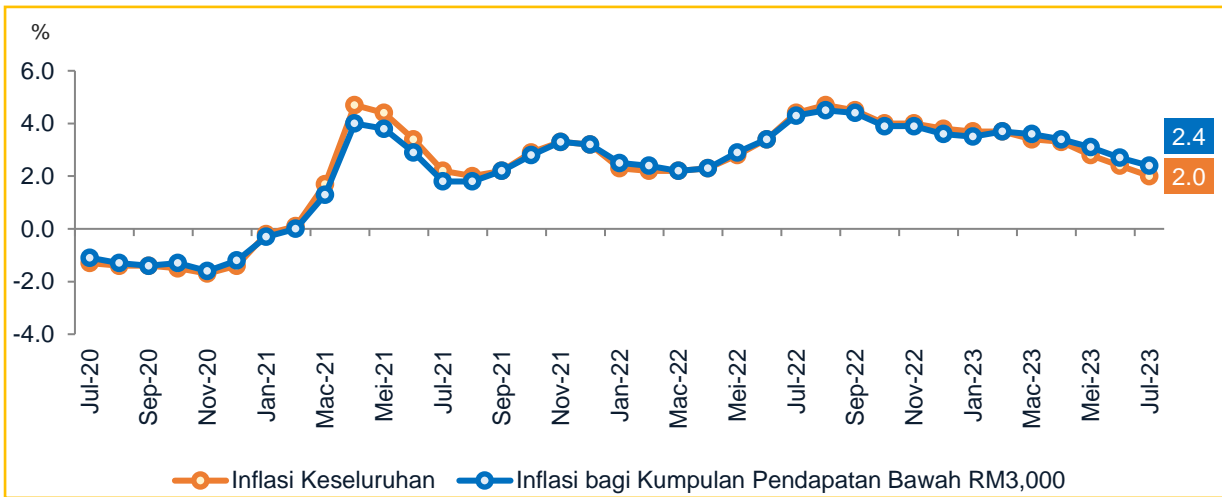

Carta 11 Inflasi Makanan Terpilih bagi Kumpulan Pendapatan Bawah RM3,000, Julai 2021 – Julai 2023

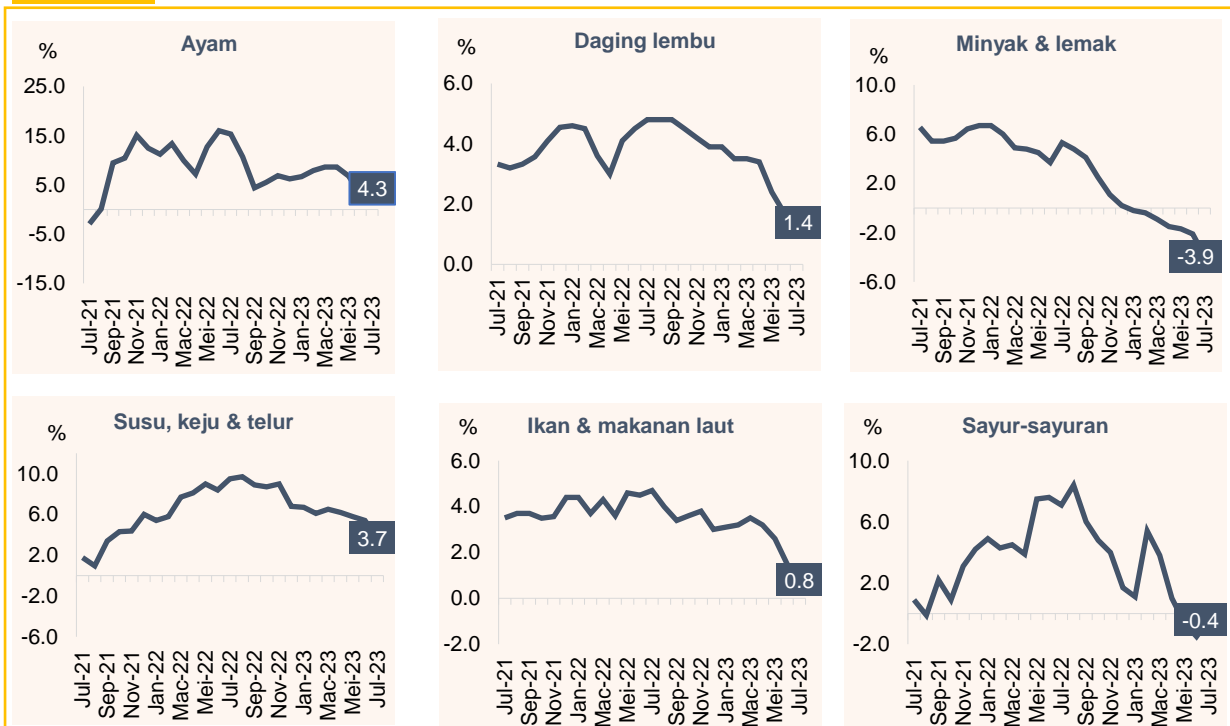

Inflasi mengikut Negara Terpilih

Inflasi Zon Euro meningkat perlahan untuk bulan ketiga berturut-turut kepada 5.3 peratus pada Julai 2023 berbanding 5.5 peratus pada bulan sebelumnya. Ini didorong oleh penurunan inflasi Tenaga kepada negatif 6.1 peratus (Jun 2023: -5.6%). Tambahan pula, Makanan, alkohol & tembakau (10.8%), Barangan perindustrian bukan tenaga (5.0%) merekodkan kadar inflasi yang lebih perlahan berbanding Jun 2023. Manakala inflasi Perkhidmatan terus meningkat tinggi kepada 5.6 peratus berbanding 5.4 peratus pada Jun 2023.

Kadar inflasi di Amerika Syarikat meningkat kepada 3.2 peratus pada Julai 2023 berbanding Jun 2023 (3.0%). Harga tenaga menurun pada kadar lebih perlahan kepada negatif 12.5 peratus berbanding negatif 16.7 peratus pada Jun 2023. Walau bagaimanapun, inflasi makanan meningkat pada kadar perlahan kepada 4.9 peratus berbanding 5.7 peratus pada bulan sebelumnya.

Bagi perbandingan dengan negara-negara terpilih di rantau Asia Pasifik, kadar inflasi di Malaysia (2.0%) adalah lebih rendah berbanding inflasi di Republik Korea, Indonesia dan Filipina. Republik Korea mencatatkan kadar inflasi sebanyak 2.3 peratus pada Julai 2023 (Jun 2023: 2.7%). Inflasi Makanan & minuman bukan alkohol meningkat kepada 3.4 peratus (Jun 2023: 4.2%), manakala Pengangkutan menurun kepada negatif 10.7 peratus berbanding negatif 11.0 peratus pada Jun 2023.

Kadar inflasi Indonesia terus mereda kepada 3.1 peratus pada Julai 2023 daripada 3.5 peratus pada Jun 2023. Peningkatan perlahan ini disumbangkan terutamanya oleh inflasi kumpulan Makanan, minuman & tembakau pada 1.9 peratus (Jun 2023: 2.9%), Pengangkutan pada 9.6 peratus (Jun 2023: 10.2%) dan Penginapan/ restoran pada 3.1 peratus (Jun 2023: 3.3%).

Inflasi Filipina mereda kepada 4.7 peratus pada Julai 2023 berbanding 5.4 peratus pada bulan sebelumnya. Ini disumbangkan terutamanya oleh kos bagi kumpulan Makanan & minuman bukan alkohol yang mereda sebanyak 6.3 peratus (Jun 2023: 6.7%), diikuti oleh Restoran & perkhidmatan penginapan, 7.9 peratus (Jun 2023: 8.2%); Perumahan, 4.5 peratus (Jun 2023: 5.6%) dan Pengangkutan, negatif 4.7 peratus (Jun 2023: -3.1%).

Inflasi Thailand pada Julai 2023 meningkat kepada 0.4 peratus berbanding 0.2 peratus pada bulan sebelumnya, inflasi terendah yang dicatatkan semenjak Ogos 2021. Ianya disumbangkan oleh penurunan berterusan harga bagi produk bukan makanan sebanyak negatif 0.4 peratus pada Julai 2023 (Jun 2023: -1.9%). Selain itu, inflasi Makanan & minuman bukan alkohol mereda kepada 1.5 peratus berbanding 3.4 peratus pada

Jun 2023 disebabkan oleh penurunan harga buah-buahan, sayur-sayuran, daging, ternakan dan ikan.

Sementara itu, inflasi China menurun 0.3 peratus pada Julai 2023 (Jun 2023: 0.0%), terendah semenjak Februari 2021. Penurunan inflasi makanan kepada negatif 1.7 peratus merupakan penyumbang utama kepada inflasi bulan ini. Selain itu, inflasi bukan makanan mendatar selepas jatuh kepada negatif 0.6 peratus pada Jun 2023.

Carta 12 Inflasi bagi Negara Terpilih, Julai 2021 – Julai 2023

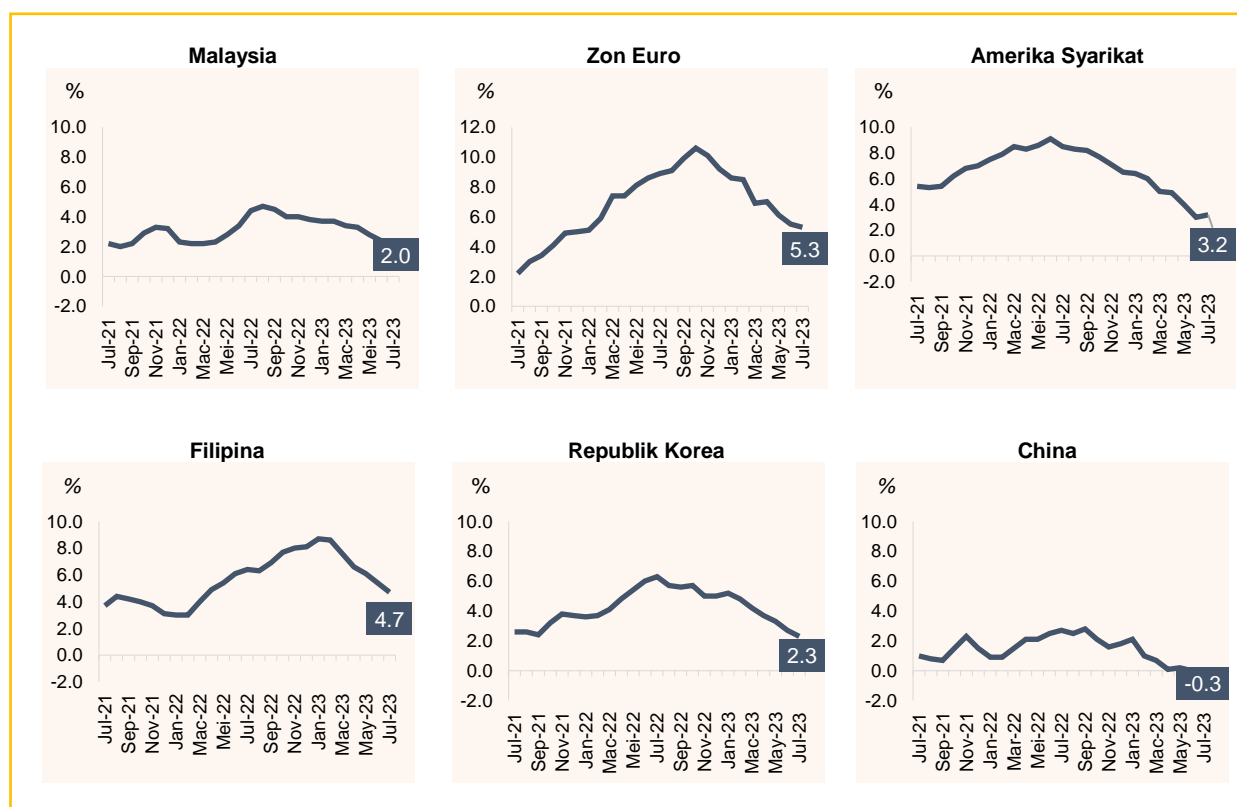

Purata Harga Item Makanan dan Bukan Makanan

Jadual 8 Bilangan Item yang Mengalami Kenaikan Purata Harga

Kadar Inflasi (%)	Bilangan item			
	Jun 2023		Julai 2023	
	Makanan	Bukan makanan	Makanan	Bukan makanan
≤ 10 %	209	291	212	302
> 10 %	70	67	53	54
Jumlah	279	258	265	356

Sejumlah 851 item barangan dan perkhidmatan dikutip setiap bulan untuk pengiraan IHP. Item-item ini dibahagikan kepada dua kategori iaitu Makanan dan Bukan makanan. **Jadual 8** menunjukkan purata harga Makanan dan Bukan makanan yang mengalami kenaikan pada Julai 2023 berbanding bulan sebelumnya. Pada Julai 2023, 265 item Makanan merekodkan kenaikan purata harga. Sebanyak 53 item Makanan yang mencatatkan peningkatan lebih daripada 10 peratus pada Julai 2023 berbanding bulan yang sama tahun lalu. Kebanyakan item Makanan yang mencatatkan peningkatan adalah Ikan selar kuning, Ikan kembung, Limau kasturi, Pisang berangan dan Rambutan.

Bagi item Bukan makanan, sebanyak 54 item mencatatkan peningkatan purata harga lebih daripada 10 peratus seperti Bayaran pengawal keselamatan, Caj Fisioterapi dan Perkhidmatan *E-hailing*.

Jadual 9 Bilangan Item yang Mengalami Penurunan Purata Harga

Kadar Inflasi (%)	Bilangan item			
	Jun 2023		Julai 2023	
	Makanan	Bukan makanan	Makanan	Bukan makanan
≥ -10 %	43	50	54	54
< -10 %	12	21	14	22
Jumlah	55	71	68	76

Jadual 9 menunjukkan purata harga bagi 68 item Makanan yang mencatatkan penurunan pada Julai 2023 berbanding Julai 2022. Antaranya adalah Ikan kerapu, Ikan parang, Tembikai dan Bayam. Bagi item Bukan makanan pula, purata harga bagi 22 item menunjukkan penurunan lebih daripada 10 peratus pada Julai 2023 berbanding dengan bulan yang sama tahun sebelumnya. Antara barangan tersebut ialah Kit ujian COVID-19, Talian pascabayar dan Petrol tanpa plumbum RON97.

Jadual 10**Bilangan item yang Tiada Perubahan Purata Harga**

Kadar Inflasi (%)	Bilangan item	
	Jun 2023	Julai 2023
Tiada Perubahan	88	86

Di sebalik perubahan purata harga bagi item-item ini, terdapat juga item yang tidak mengalami sebarang perubahan harga pada Julai 2023 berbanding Julai 2022. Selain daripada item yang dikawal oleh kerajaan, item yang tidak mengalami perubahan adalah Tambang feri, Langganan TV berbayar dan Majalah (**Jadual 10**).

Jadual 11

Perubahan Peratus bagi Indeks Keseluruhan, Indeks Pelarasan Musim dan Indeks Teras mengikut Kumpulan Utama

Kumpulan Utama	Wajaran	Indeks Keseluruhan				Indeks Pelarasan Musim		Indeks Teras	
		Indeks	Perubahan Peratus			Indeks	Perubahan Peratus Bulan ke Bulan	Wajaran Indeks Teras	Perubahan Peratus Tahun ke Tahun
			Jul 2023	Jul 2023/ Jun 2023	Jul 2023/ Jul 2022				
Jumlah	100.0	130.5	0.1	2.0	3.0	130.5	0.1	100.0	2.8
Makanan & Minuman Bukan Alkohol	29.5	152.5	0.4	4.4	6.0	152.5	0.5	26.5	5.4
Minuman Alkohol & Tembakau	2.4	171.1	0.0	0.5	0.7	171.1	0.0	-	-
Pakaian & Kasut	3.2	93.5	0.1	0.1	0.4	93.5	0.1	4.5	0.1
Perumahan, Air, Elektrik, Gas & Bahan Api Lain	23.8	125.3	0.0	1.7	1.7	126.1	0.2	26.5	2.0
Hiasan, Perkakasan & Penyelenggaraan Isi Rumah	4.1	125.7	0.2	1.9	2.8	125.7	0.2	5.5	1.9
Kesihatan	1.9	128.2	0.2	2.0	2.0	128.2	0.2	2.6	2.0
Pengangkutan	14.6	120.6	0.1	-0.4	1.8	120.6	0.1	6.5	4.1
Komunikasi	4.8	93.9	-0.1	-3.7	-2.4	93.9	-0.1	6.5	-3.7
Perkhidmatan Rekreasi & Kebudayaan	4.8	117.1	-0.3	1.1	1.8	117.1	-0.3	6.6	1.1
Pendidikan	1.3	124.9	0.2	2.0	1.7	124.9	0.2	1.8	2.0
Restoran & Hotel	2.9	147.6	0.3	5.0	6.4	147.6	0.3	3.9	5.0
Pelbagai Barangan & Perkhidmatan	6.7	122.0	-0.1	2.6	2.5	122.0	-0.1	9.1	2.6
Bukan Makanan	70.5	121.3	-0.1	0.8	1.5	-	-	-	-



Malaysia's inflation cools to 2.0 per cent in July 2023, the lowest for the year

Malaysia's inflation cools to 2.0 per cent in July 2023, the lowest for the year (**Chart 1**). The slower increase in the inflation was driven by the lower increases in July 2023 for Restaurants & Hotels, 5.0 per cent (June 2023: 5.4%); Food & Non-Alcoholic Beverages, 4.4 per cent (June 2023: 4.7%) and Furnishings, Household Equipment & Routine Household Maintenance, 1.9 per cent (June 2023: 2.3%). In terms of the general price level, the index point was still at a higher level registering 130.5 as compared to 127.9 in July 2022.

In addition, the increase in Malaysia's inflation was also driven by the incline in Miscellaneous Goods & Services (2.6%); Health (2.0%); Education (2.0%); Housing, Water, Electricity, Gas & Other Fuels (1.7%) and Recreation Services & Culture (1.1%). Meanwhile, both Alcoholic Beverages & Tobacco and Clothing & Footwear inclined marginally at 0.5 per cent and 0.1 per cent respectively as against July 2022 (**Chart 3**).

Meanwhile, the inflation for the period of January to July 2023 showed an increase of 3.0 per cent as compared to 2.8 per cent for the same period in 2022. This was contributed by a significant increases for both Restaurants & Hotels and Food & Non-Alcoholic Beverages groups which increased by 6.4 per cent and 6.0 per cent respectively as compared to the same period in 2022.

The monthly headline inflation in July 2023 eased to 0.1 per cent as against 0.2 per cent in June 2023. The increase was mainly contributed by Food & Non-Alcoholic Beverages, 0.4 per cent (June 2023: 0.1%); Restaurants & Hotels, 0.3 per cent (June 2023: 0.1%) and Health, 0.2 per cent (June 2023: 0.2%). Nevertheless, the slower increased in Transport (0.1%) as well as the decreased in Recreation Services & Culture (-0.3%) and Communication (-0.1%), to a certain extent offset the Malaysia's inflation from continuing to rise higher.

Chart 1 Malaysia Headline Inflation, July 2022 – July 2023

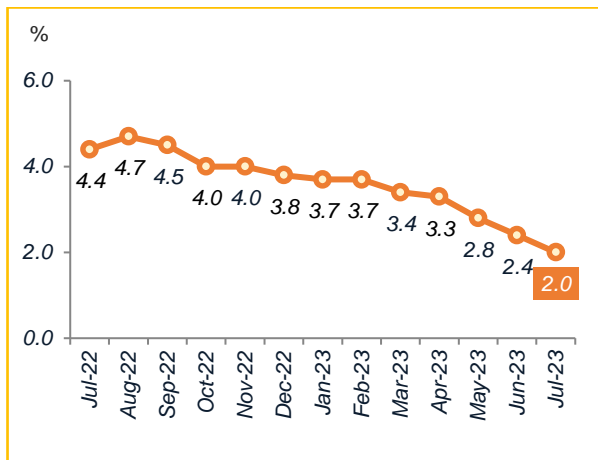

Chart 2 Malaysia Headline Inflation, January 2011 – July 2023

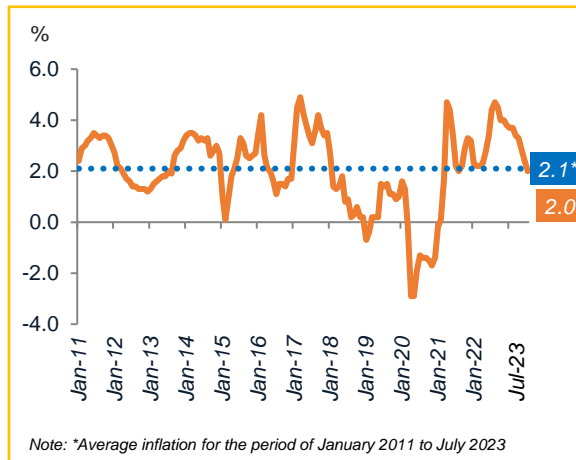
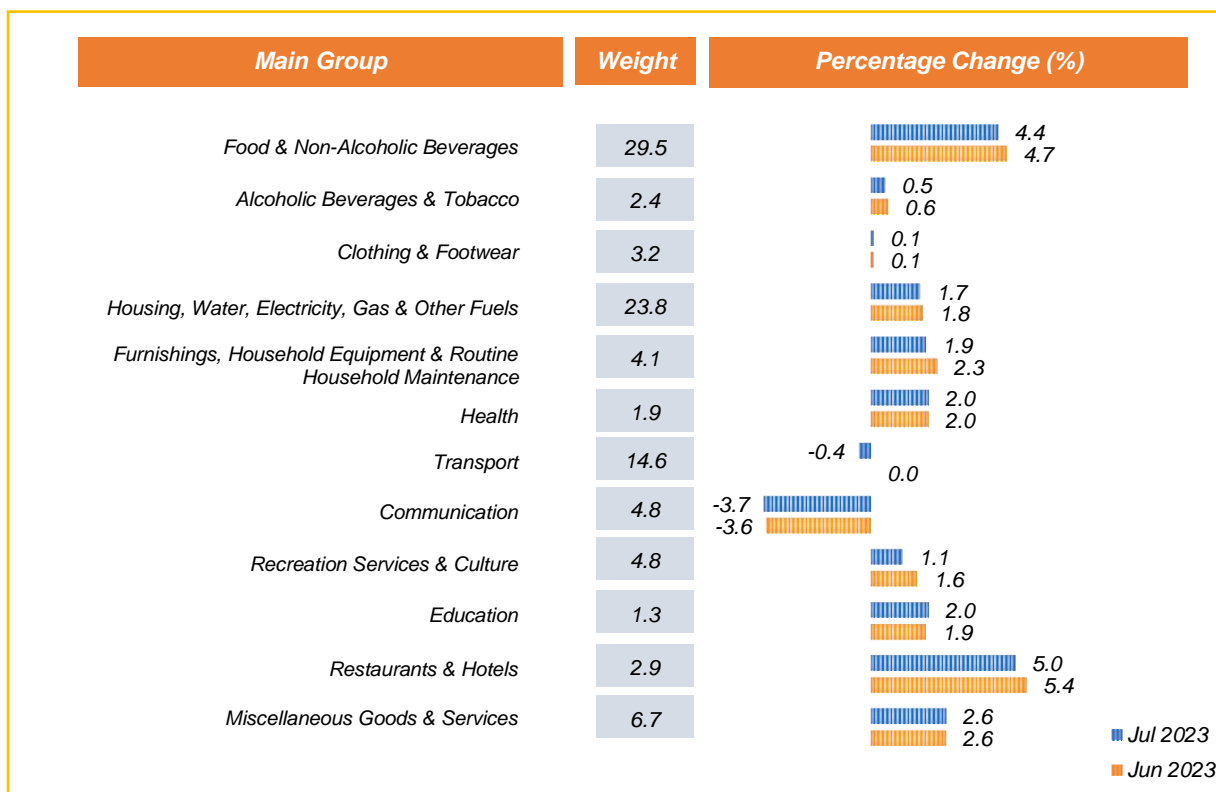

Chart 3 Inflation by Main Group, June 2023 & July 2023





Core Inflation

Core inflation measures changes in the prices of all goods and services, excluding volatile prices of items for fresh food as well as administered prices of goods by the government. Core inflation in July 2023 increased at 2.8 per cent as compared to June 2023 (3.1%), but it still surpassed the overall of national inflation rate (2.0%) **(Chart 4)**.

The highest increase was recorded by Food & Non-Alcoholic Beverages group with a 5.4 per cent increase. This was followed by the Restaurants & Hotels group also recorded an increase of 5.0 per cent, Transport (4.1%) and Miscellaneous Goods & Services (2.6%). Meanwhile, Housing, Water, Electricity, Gas and Other Fuels; Health and Education increased at 2.0 per cent respectively.



Inflation without Fuel

Inflation without fuel moderated at 2.5 per cent in July 2023 to 121.0 as compared to 118.0 in the same month of the preceding year **(Chart 4)**. Inflation without fuel covers all goods and services except Unleaded petrol RON95, Unleaded petrol RON97 and Diesel.

Chart 4

Malaysia Headline Inflation, Core Inflation and Inflation without Fuel, July 2022 – July 2023

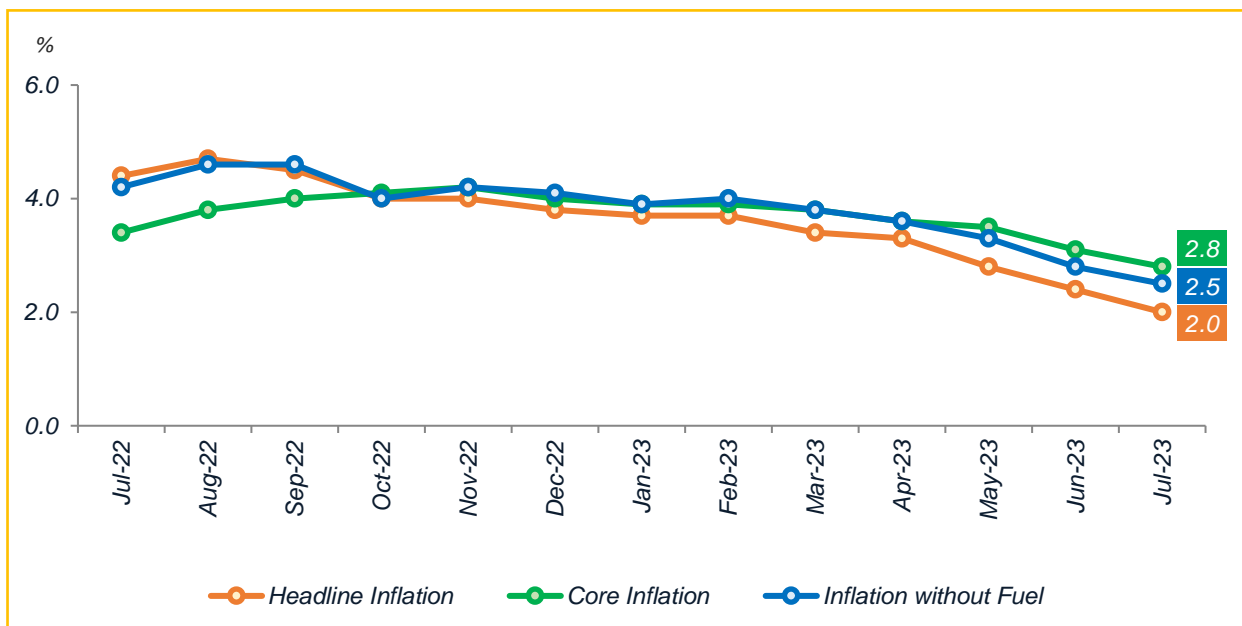

Overall performance year-on-year

Even though 75.4 per cent items (416 out of 552) recorded increases in price, there were 399 items registered increases of less than and equal to 10 per cent in July 2023. Meanwhile, 17 items recorded increases of more than 10 per cent. Besides, 94 items showed a decline and 42 items remained unchanged. To a certain extent, the price of administered item has eased the inflation rate in July 2023. Among the administered items that remained unchanged as compared to the same month of the previous year include Liquified Petroleum Gas (LPG), Unleaded petrol RON95 and Diesel.

Among the goods that showed increases were Ginger (50.2%), Pork (21.3%), Infant milk powder (8.8%), Bananas (7.7%), and Groundnuts (5.3%), while Water bill and Internet charges remained unchanged (**Chart 5**).

Chart 5 Inflation by Quadrant, June 2023 & July 2023

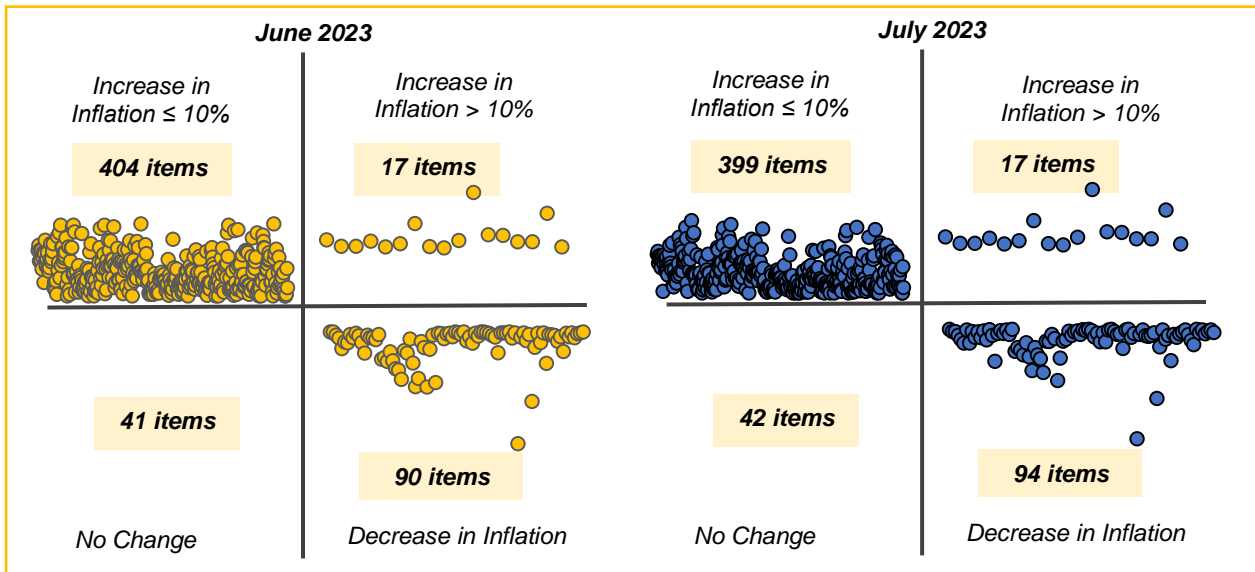

Chart 6 Distribution of Inflation for Food and Non-Food that Increased ≤10%, June 2023 & July 2023

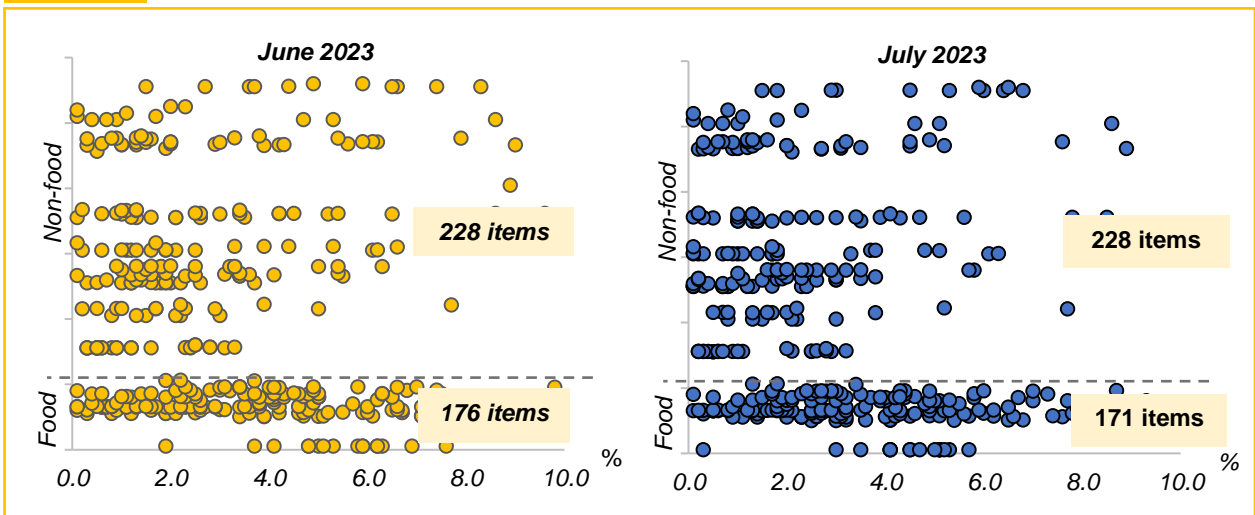
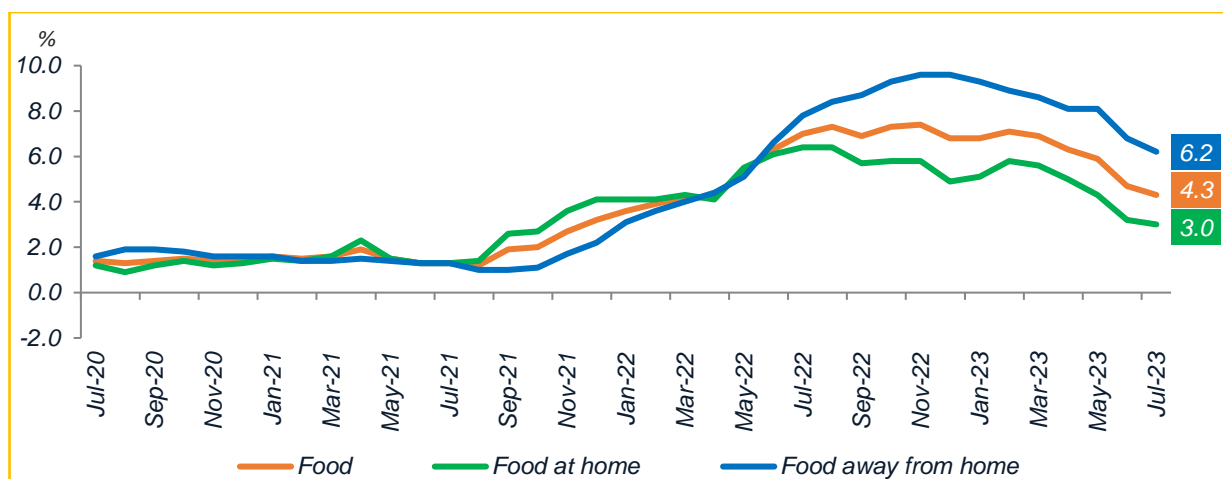

Chart 6 shows the distribution of inflation of Food and Non-Food in July 2023 as compared to July 2022 for the range of increase 10 per cent and below. From 399 items that increased 10 per cent and below, 171 items were Food. Among them were Roasted chicken (9.8%), Papayas (9.3%), Evaporated milk (7.9%), Dried noodle (7.4%), Cordial (6.8%) and Roti canai (5.2%). Meanwhile, 228 items were Non-Food such as Fresh flower (8.9%), Car servicing (8.5%), Washing powder (5.8%) and Tooth paste (5.2%).

Inflation of main group increased slower

Food & Non-Alcoholic Beverages

Chart 7 Inflation for Food & Non-Alcoholic Beverages, July 2020 – July 2023



Food & Non-Alcoholic Beverages group which contributes 29.5 per cent of total Consumer Price Index (CPI) weight recorded a slower increase of 4.4 per cent as against June 2023 (4.7%). Of the 230 Food items, 185 items or 80.4 per cent recorded price increases as compared to July 2022. The Food at home component which contributes 57.4 per cent of total Food & Non-Alcoholic Beverages group weight recorded a slower increase to 3.0 per cent as against 3.2 per cent in June 2023.

In line with the slower increase in the component of Food at home, the Food away from home component also slowed down to 6.2 per cent as compared to June 2023 (6.8%). All of Food away from home items recorded a slower increase in this month except for Burgers, 18.3 per cent (June 2023: 14.9%) and Fried Chicken, 13.2 per cent (June 2023: 11.0%). Among the Food away from home that recorded a slower increase as compared to June 2023 were Roti canai, 5.2 per cent (June 2023: 7.6%); Chicken rice, 5.1 per cent (June 2023: 6.3%), Cooked beef, 4.1 per cent (June 2023: 5.1%) and Cooked vegetables, 4.1 per cent (June 2023: 5.8%).

Table 1 Inflation for Subgroup Food & Non-Alcoholic Beverages

Main Group	Index		Percentage Change (%)	
	June 2023	July 2023	July 2023 / June 2023	July 2023 / July 2022
Food & Non-Alcoholic Beverages	151.9	152.5	0.4	4.4
Food	153.4	153.9	0.3	4.3
Food at home	146.5	146.6	0.1	3.0
Rice, bread & other cereals	123.0	123.5	0.4	4.5
Meat	151.1	150.9	-0.1	5.5
Fish & seafood	168.0	167.1	-0.5	1.1
Milk, cheese & eggs	144.1	144.1	0.0	4.3
Oils & fats	127.0	127.2	0.2	-2.2
Fruits	144.4	145.0	0.4	3.0
Vegetables	149.5	150.6	0.7	0.1
Sugar, jam, honey, chocolate & confectionery	143.2	143.5	0.2	3.5
Food products n.e.c	156.3	156.9	0.4	6.3
Food away from home	164.0	165.2	0.7	6.2
Coffee, tea, cocoa & non-alcoholic beverages	121.3	121.5	0.2	4.3

The slower increase in the component of Food at home to 4.4 per cent was contributed by the subgroup of Milk, cheese & eggs, 4.3 per cent (June 2023: 6.0%); Rice, bread & other cereals, 4.5 per cent (June 2023: 5.3%) and Fish & seafood, 1.1 per cent (June 2023: 1.6%). Nevertheless, the subgroups of Meat and Fruit increased higher to 5.5 per cent and 3.0 per cent respectively as compared to June 2023. In addition, Vegetables also increased marginally to 0.1 per cent as compared to negative 1.6 per cent in June 2023 (**Table 1**).

The subgroup of Meat which consist of Chicken, Beef, Pork, Lamb, Buffalo and Duck increased at a higher rate to 5.5 per cent as compared to June 2023 (5.2%). Chicken as the largest component in the subgroup (46.1%) inclined to 4.3 per cent as against 2.6 per cent in the previous month. The average price of Standard chicken at Malaysia level in July 2023 increased to RM10.51 per kilogramme as compared to RM9.94 in July 2022 (June 2023: RM10.54). In addition, the increase in this subgroup was also driven by the increase in Pork (21.3%) and Duck (5.6%). On a monthly basis, Fresh meat declined to negative 0.1 per cent as compared to 0.1 per cent as recorded in June 2023. This was contributed by Chicken and Lamb which decreased by negative 0.3 per cent and negative 0.2 per cent respectively.

Other than that, the subgroup of Milk, cheese & eggs eased to 4.3 per cent in July 2023 as against June 2023 (6.0%). The expenditure class of Milk powder & other dairy products and Eggs increased at a slower rate to 5.1 per cent and 2.0 per cent respectively as against June 2023. Among the item that recorded a slower increase were Infant milk powder,

8.8 per cent (June 2023: 10.1%), Sweetened creamer milk, 6.5 per cent (June 2023: 9.6%) and Hen's eggs, 1.8 per cent (June 2023: 4.1%).

The subgroup of Vegetables recorded a marginal increase to 0.1 per cent, after experiencing declines for two consecutive months. On a monthly basis, the subgroup recorded an incline to 0.7 per cent as compared to 0.1 per cent in June 2023. Among the vegetables which recorded a month-on-month increase were Tomatoes (14.7%) with an average price of RM6.98 per kilogramme (June 2023: RM5.95), French beans (9.5%) with an average price of RM12.10 per kilogramme (June 2023: RM11.25), Capsicum (6.2%) with an average price of RM12.69 per kilogramme (June 2023: RM12.18) and Garlic (5.3%) with an average price of RM10.49 per kilogramme (June 2023: RM9.67).

On annual basis, some vegetables recorded increases namely Lettuce (11.1%) with an average price of RM9.24 per kilogramme (July 2022: RM8.25), Fresh mushroom (4.4%) with an average price of RM5.06 per kilogramme (July 2022: RM4.79), Potatoes (4.3%) with an average price of RM3.81 per kilogramme (July 2022: RM3.51) and Cauliflower (4.0%) with an average price of RM10.48 per kilogramme (July 2022: RM10.37).

Housing, Water, Electricity, Gas & Other Fuels

Table 2 Inflation for Subgroup Housing, Water, Electricity, Gas & Other Fuels

Main Group	Index		Percentage Change (%)	
	June 2023	July 2023	July 2023 / June 2023	July 2023 / July 2022
Housing, Water, Electricity, Gas & Other Fuels	125.3	125.3	0.0	1.7
Actual rental for housing	131.6	131.6	0.0	2.1
Maintenance & repair of dwelling	136.3	136.4	0.1	1.0
Water supply & miscellaneous services relating to the dwelling	106.2	106.2	0.0	0.8
Electricity, gas & other fuels	98.0	98.0	0.0	0.0

Inflation of Housing, Water, Electricity, Gas & Other Fuels group increased 1.7 per cent in July 2023 as compared to the same month of the previous year. The increase was attributed by the subgroup of Actual rental for housing (2.1%), Maintenance & repair of dwelling (1.0%) and Water supply & miscellaneous services relating to the dwelling (0.8%) (**Table 2**).

Transport

Table 3 Inflation for Subgroup Transport

Main Group	Index		Percentage Change (%)	
	June 2023	July 2023	July 2023 / June 2023	July 2023 / July 2022
Transport	120.5	120.6	0.1	-0.4
Purchase of vehicles	96.8	96.8	0.0	1.3
Operation of personal transport equipment	125.2	125.3	0.1	-0.8
Transport services	120.4	120.5	0.1	1.4

Inflation of Transport for July 2023 recorded a decrease at a negative rate of 0.4 per cent for the first time since March 2021. The decrease was mainly contributed by the decrease in the subgroup of Operation of personal transport equipment at negative 0.8 per cent. However, the increase in the subgroup of Transport services (1.4%) and Purchase of vehicles (1.3%), has to some extent offset the inflation of this group from experiencing a significant decrease (**Table 3**).

The decrease in the subgroup of Operation of personal transport equipment was driven by the decrease in the expenditure class of Fuels & lubricants for personal transport equipment to negative 3.7 per cent. In addition, the decline in price of Unleaded petrol RON97 at negative 28.8 per cent in July 2023 (RM3.37 per litre) as against to July 2022 (RM4.73 per litre) contributed to the decrease in this expenditure class (**Table 4**). This expenditure class contributed 58.4 per cent to the weight with this group.

Table 4

Average Price and Year-on-Year Percentage Change of Fuels, July 2022 – July 2023

Year	Month	Crude oil, Brent		Unleaded petrol RON97		Unleaded petrol RON95		Diesel	
		US\$/Barrel	%	RM/Litre	%	RM/Litre	%	RM/Litre	%
2022	Jul	108.92	46.4	4.73	73.9	2.05	0.0	2.15	0.0
	Aug	98.60	40.8	4.40	60.6	2.05	0.0	2.15	0.0
	Sep	90.16	20.9	4.16	52.4	2.05	0.0	2.15	0.0
	Oct	93.13	11.3	3.96	39.4	2.05	0.0	2.15	0.0
	Nov	91.07	12.8	3.95	29.1	2.05	0.0	2.15	0.0
	Dec	80.90	8.9	3.60	20.0	2.05	0.0	2.15	0.0
2023	Jan	83.09	-2.9	3.35	9.5	2.05	0.0	2.15	0.0
	Feb	82.71	-13.6	3.35	4.4	2.05	0.0	2.15	0.0
	Mar	78.53	-32.1	3.35	-10.2	2.05	0.0	2.15	0.0
	Apr	84.11	-20.5	3.35	-12.8	2.05	0.0	2.15	0.0
	May	75.70	-32.6	3.35	-21.4	2.05	0.0	2.15	0.0
	Jun	74.89	-37.6	3.37	-29.4	2.05	0.0	2.15	0.0
	Jul	80.10	-26.5	3.37	-28.8	2.05	0.0	2.15	0.0

Furnishings, Household Equipment & Routine Household Maintenance

Table 5

Inflation for Subgroup Furnishings, Household Equipment & Routine Household Maintenance

Main Group	Index		Percentage Change (%)	
	June 2023	July 2023	July 2023 / June 2023	July 2023 / July 2022
Furnishings, Household Equipment & Routine Household Maintenance	125.5	125.7	0.2	1.9
<i>Furniture, furnishing, carpets & other floor coverings</i>	132.3	132.1	-0.2	0.8
<i>Household textiles</i>	93.3	93.5	0.2	0.4
<i>Household appliances</i>	113.6	113.6	0.0	2.1
<i>Glassware, tableware & household utensils</i>	110.6	110.6	0.0	1.0
<i>Tools & equipment for house & garden</i>	113.9	114.2	0.3	1.5
<i>Goods & services for routine household maintenance</i>	130.6	131.0	0.3	2.7

Inflation for Furnishings, Household Equipment & Routine Household Maintenance moderated to 1.9 per cent in July 2023 with all subgroups registered increases. The subgroup of Goods & services for routine household maintenance (2.7%) was the main contributor to the increase of this group. This was attributed by the increase in Washing powder (5.8%), Mosquito coil (5.7%), Washing soap (2.6%) and Cloth hangers (2.4%). Meanwhile, the subgroup of Household appliances increased 2.1 per cent, this was followed by Tools & equipment for house & garden (1.5%); Glassware, tableware & household utensils (1.0%); both subgroups of Furniture, furnishing, carpets & other floor coverings and Household textiles increased at 0.8 per cent and 0.4 per cent respectively (Table 5).

Restaurants & Hotels

Table 6 Inflation for Subgroup Restaurants & Hotels

Main Group	Index		Percentage Change (%)	
	June 2023	July 2023	July 2023 / June 2023	July 2023 / July 2022
Restaurants & Hotels	147.1	147.6	0.3	5.0
Expenditure in restaurants & cafés	153.0	153.3	0.2	4.9
Accommodation services	109.5	110.4	0.8	5.7

Inflation for Restaurants & Hotels increased slower to 5.0 per cent in July 2023 as against 5.4 per cent in June 2023. The lower increase in the subgroup of Expenditure in restaurants & cafés to 4.9 per cent as compared to 5.6 per cent in June 2023 was the main contributor to the increase in this group. Most items in this subgroup recorded a slower increase as against to the previous month. However, the subgroup of Accommodation services recorded a higher increase to 5.7 per cent as compared to 4.7 per cent in June 2023 (**Table 6**).

Inflation by State

Nine states recorded increases below the national inflation level of 2.0 per cent with Wilayah Persekutuan Labuan recorded the lowest increase of 1.1 per cent in July 2023, while Perlis recorded an increase at the same rate as national inflation. However, only six states recorded increases above the national inflation level namely Sarawak (2.6%), Pahang (2.6%), Wilayah Persekutuan Putrajaya (2.6%), Selangor (2.4%), Perak (2.4%) and Melaka (2.2%).

All states registered an increase in the inflation of Food & Non-Alcoholic Beverages. The highest increase was recorded by Wilayah Persekutuan Putrajaya (6.0%), followed by Selangor (5.6%), Sarawak (5.5%), Pahang (4.8%), Perak (4.5%) and Melaka (4.4%). Meanwhile, other states showed an increase below the national inflation of Food & Non-Alcoholic Beverages of 4.4 per cent in July 2023 (**Chart 8**).

Chart 8 Inflation by State, June 2023 & July 2023

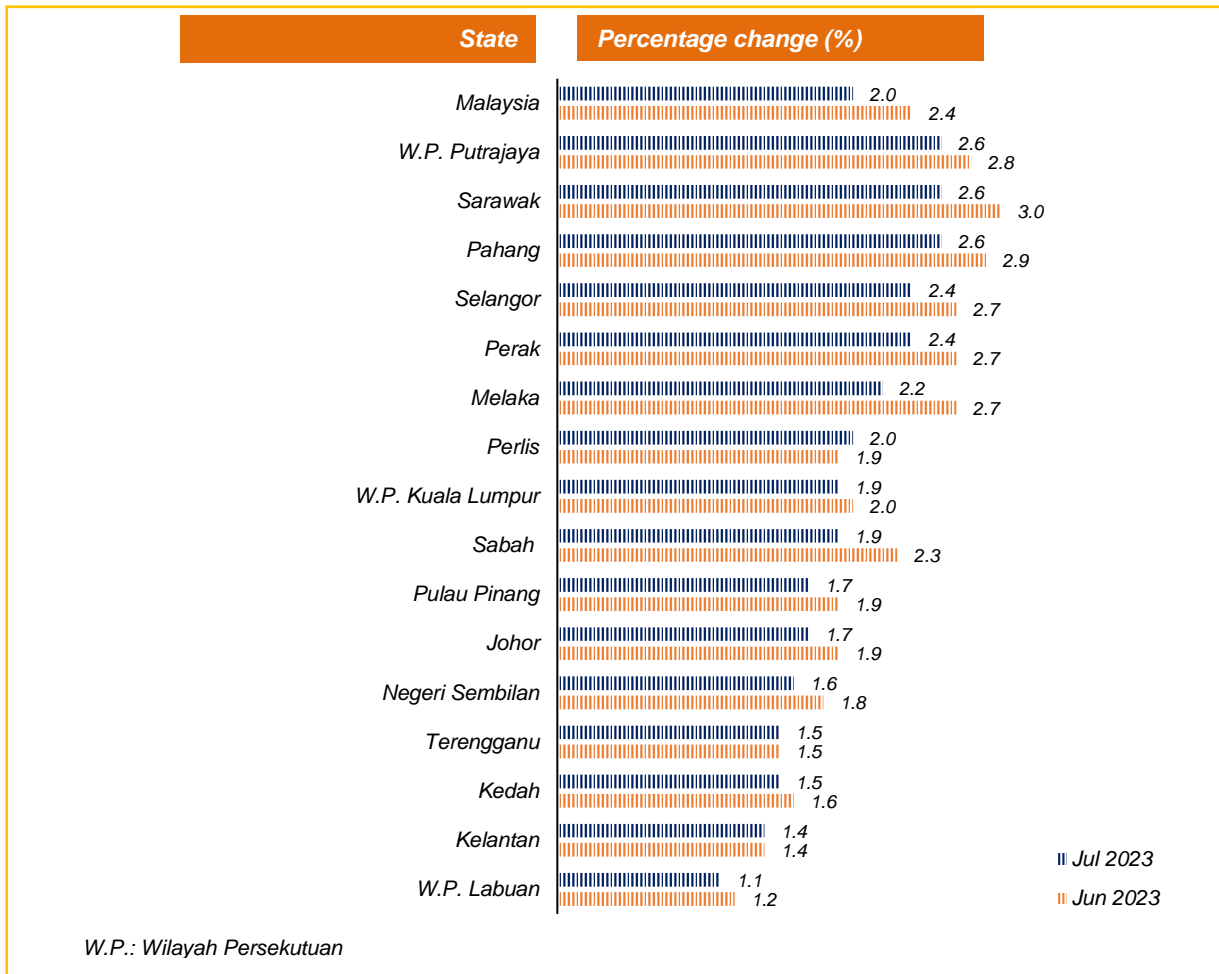

Inflation for Urban and Rural

Inflation for Urban increased slower by 2.1 per cent in July 2023 as against the same month of the previous year. This increase was mainly attributed by the increase in the Restaurants & Hotels group (5.3%) and Food & Non-Alcoholic Beverages (4.6%). This was followed by Miscellaneous Goods & Services (2.7%); Health (2.1%) and Furnishings, Household Equipment & Routine Household Maintenance (1.9%). On a monthly basis, the inflation for Urban increased by 0.1 per cent, lower than has been recorded in June 2023.

The inflation for Rural increased at 1.9 per cent, same rate as recorded in June 2023. This was mainly contributed by the increase in Food & Non-Alcoholic Beverages (3.2%). In addition, Restaurants & Hotels also increased 2.6 per cent, followed by Miscellaneous Goods & Services (2.5%) and Housing, Water, Electricity, Gas & Other Fuels (1.7%). On a monthly basis, the inflation for Rural increased 0.2 per cent as compared to June 2023 (**Chart 9**).

Chart 9

Inflation for Urban and Rural, Malaysia, July 2020 – July 2023

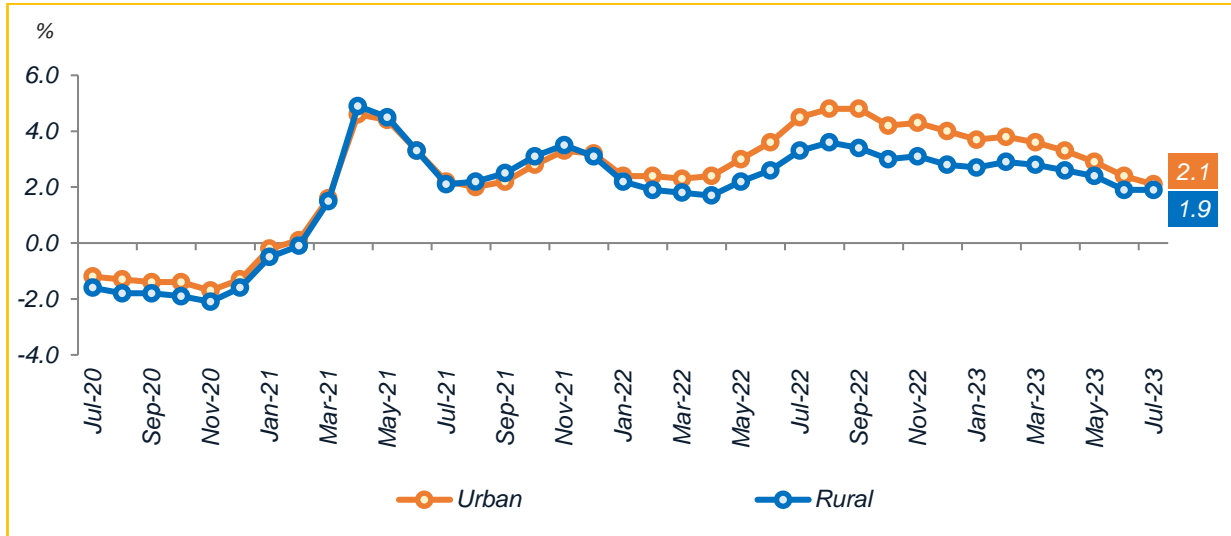

Table 7

Index and Inflation of Urban & Rural Area by Main Group, June 2023 & July 2023

Main Group	Urban				Rural			
	June 2023		July 2023		June 2023		July 2023	
	Index	%	Index	%	Index	%	Index	%
Total	131.3	2.4	131.4	2.1	125.9	1.9	126.1	1.9
Food & Non-Alcoholic Beverages	155.3	5.0	155.9	4.6	139.9	3.4	140.3	3.2
Alcoholic Beverages & Tobacco	169.4	0.8	169.4	0.6	175.0	-0.1	175.2	0.1
Clothing & Footwear	91.6	0.1	91.6	0.0	99.8	0.4	99.9	0.4
Housing, Water, Electricity, Gas & Other Fuels	126.3	1.8	126.3	1.7	119.9	1.6	120.0	1.7
Furnishings, Household Equipment & Routine Household Maintenance	127.5	2.4	127.7	1.9	116.4	1.7	116.8	1.7
Health	129.0	2.1	129.4	2.1	123.6	1.9	123.6	1.6
Transport	121.4	-0.1	121.5	-0.5	116.4	0.6	116.6	0.3
Communication	93.5	-3.9	93.4	-4.0	96.9	-1.8	96.9	-1.8
Recreation Services & Culture	117.5	1.6	117.2	1.1	116.3	1.6	115.9	1.0
Education	125.7	1.9	125.8	1.9	118.0	1.5	118.0	1.5
Restaurants & Hotels	149.8	5.9	150.2	5.3	132.8	2.7	133.3	2.6
Miscellaneous Goods & Services	122.3	2.8	122.1	2.7	120.9	2.2	121.1	2.5

Inflation for Income Group Below RM3,000

The inflation for the income group below RM3,000 eased to 2.4 per cent as compared to 2.7 per cent in June 2023 (Chart 10). The increase was attributed by the moderate increase in Restaurants & Hotels group to 4.8 per cent as compared to June 2023 (5.7%), followed by Food & Non-Alcoholic Beverages (3.5%); Furnishings, Household Equipment & Routine Household Maintenance (2.5%) and Miscellaneous Goods & Services (2.4%). Both Housing, Water, Electricity, Gas & Other Fuels and Health increased 2.1 per cent and 1.9 per cent respectively.

Chart 10 Inflation for Income Group Below RM3,000, July 2020 – July 2023

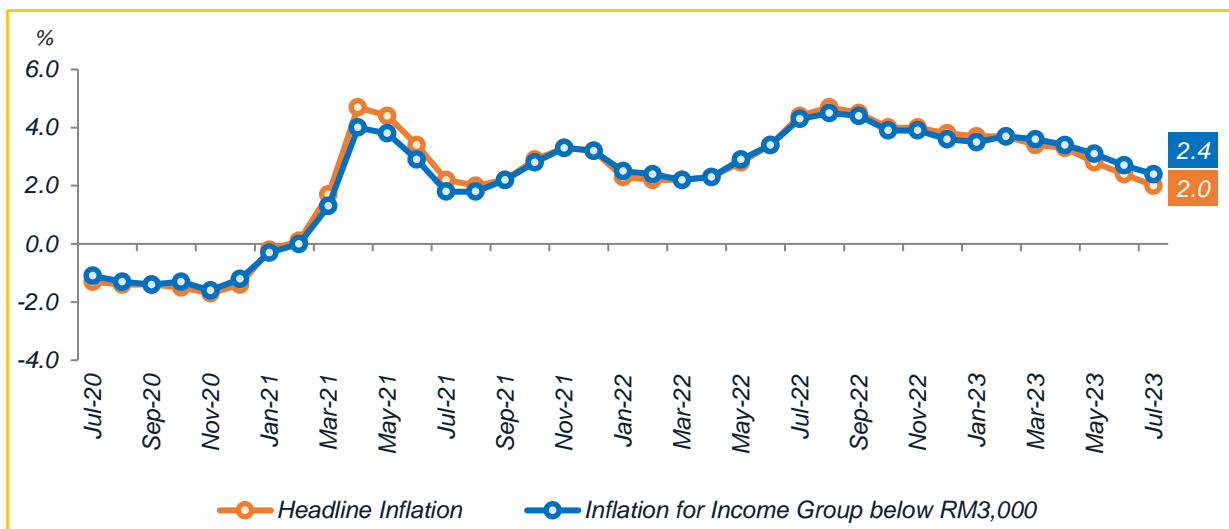
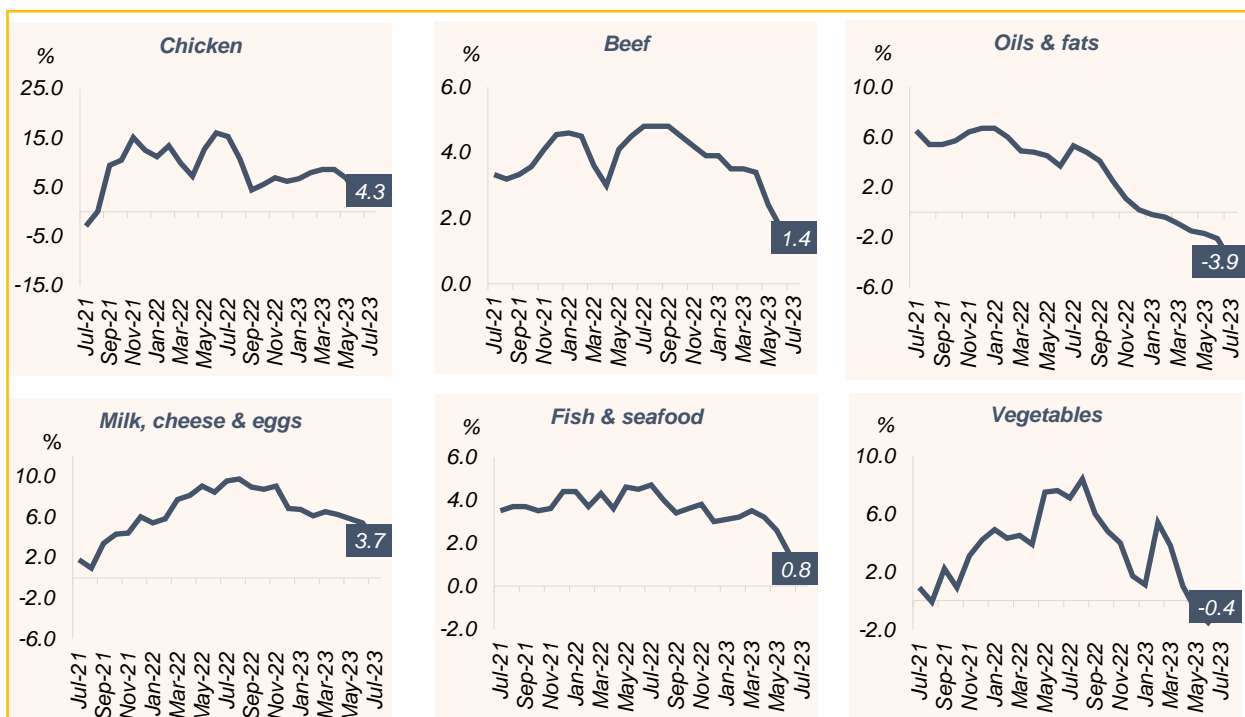

Chart 11 Selected Food Inflation for Income Group Below RM3,000, July 2021 – July 2023





Inflation by Selected Countries

The Eurozone inflation increased slower for the third consecutive month to 5.3 per cent in July 2023 as against to 5.5 per cent in the previous month. This was driven by the decrease in Energy inflation to negative 6.1 per cent (June 2023: -5.6%). In addition, Food, alcohol & tobacco (10.8%), Non-energy industrial goods (5.0%) recorded a slower inflation rate as compared to June 2023. Meanwhile, inflation of Services continued to march higher to 5.6 per cent as compared to 5.4 per cent in June 2023.

The inflation rate in the United States of America accelerated to 3.2 per cent in July 2023 as against June 2023 (3.0%). Energy costs decline at a slower pace by negative 12.5 per cent as compared to negative 16.7 per cent in June 2023. Nevertheless, food inflation increased at a slower rate to 4.9 per cent as compared to 5.7 per cent in the prior month.

In comparison to the selected countries in the Asia Pacific region, the inflation rate in Malaysia (2.0%) was lower than the inflation in Republic of Korea, Indonesia and Philippines. The Republic of Korea registered an inflation rate of 2.3 per cent in July 2023 (June 2023: 2.7%). The inflation of Food & non-alcoholic beverages increased to 3.4 per cent (June 2023: 4.2%), while Transport decreased to negative 10.7 per cent as compared to negative 11.0 per cent in June 2023.

Inflation rate in Indonesia eased further to 3.1 per cent in July 2023 from 3.5 per cent in June 2023. The slower increase was mainly due to the inflation of Food, beverages & tobacco group at 1.9 per cent (June 2023: 2.9%), Transport at 9.6 per cent (June 2023: 10.2%) and Accommodation/ restaurant at 3.1 per cent (June 2023: 3.3%).

The inflation in Philippines slowed down to 4.7 per cent in July 2023 as compared to 5.4 per cent in the previous month. This was mainly due to the cost eased in Food & non-alcoholic beverages group at 6.3 per cent (June 2023: 6.7%), followed by Restaurants & accommodation services, 7.9 per cent (June 2023: 8.2%); Housing, 4.5 per cent (June 2023: 5.6%) and Transport, negative 4.7 per cent (June 2023: -3.1%).

Thailand's inflation in July 2023 inched up to 0.4 per cent as compared to 0.2 per cent in the previous month, it marked the lowest reading since August 2021. This was driven by the decline in prices for non-food products at negative 0.4 per cent in July 2023 (June 2023: -1.9%). Moreover, the inflation in Food & non-alcoholic beverages eased to 1.5 per cent as against 3.4 per cent in June 2023 due to lower prices in fruits, vegetables, meat, poultry and fish.

On the other hand, inflation in China dropped by 0.3 per cent in July 2023 (June 2023: 0.0%), the lowest since February 2021. The decline in food inflation to negative 1.7 per cent were the main contributor to this month inflation. Meanwhile, the non-food inflation flat after falling to negative 0.6 per cent in June 2023.

Chart 12 Inflation for Selected Countries, July 2021 – July 2023

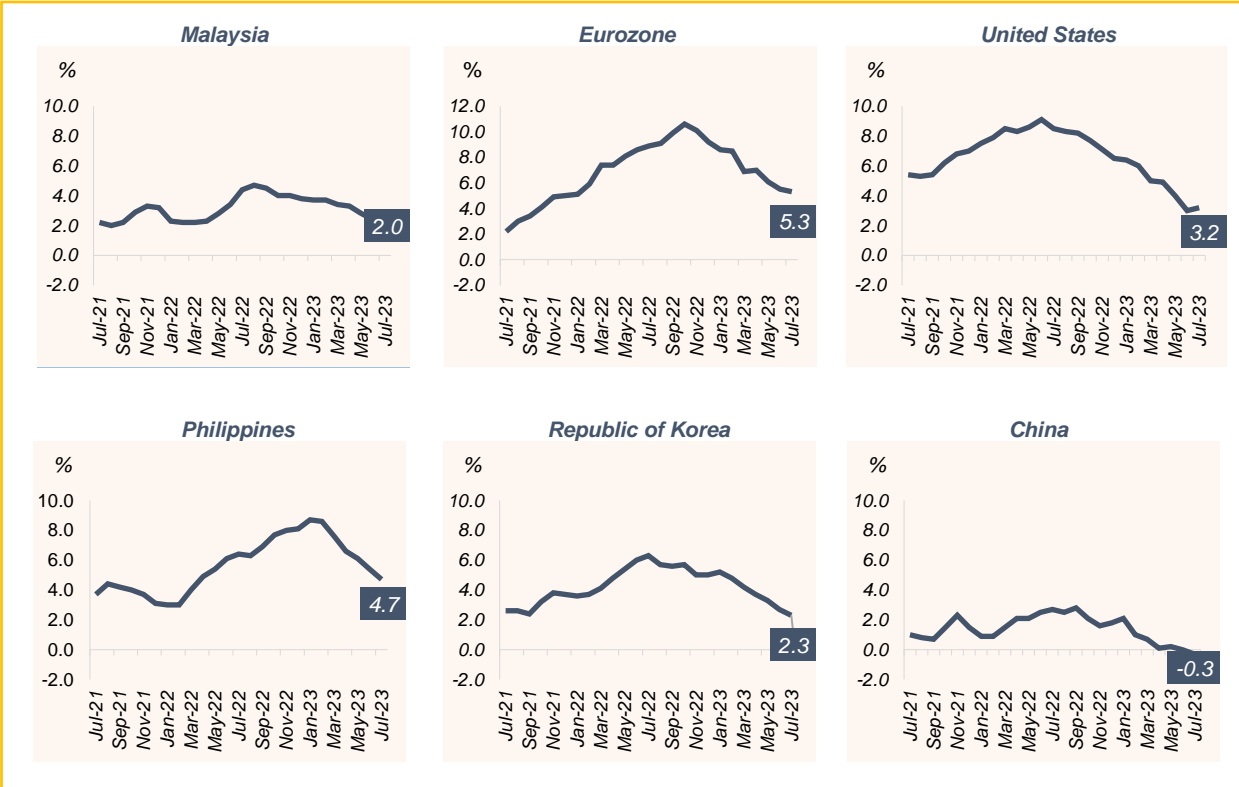

Average Price for Food and Non-Food

Table 8 Number of Items with an Increase in Average Price

Inflation Rate (%)	Number of items			
	June 2023		July 2023	
	Food	Non-food	Food	Non-food
≤ 10 %	209	291	212	302
> 10 %	70	67	53	54
Total	279	258	265	356

A total of 851 items of goods and services are collected every month for the calculation of CPI. These items are divided into two categories namely Food and Non-food. **Table 8** shows increases of average prices for Food and Non-food items in July 2023 as compared to the previous month. In July 2023, 265 Food items recorded increases in average price. There were 53 Food items that recorded increases of more than 10 per cent in July 2023 as compared to the same month of the preceding year. The majority of Food items that recorded increases were Yellow stripe scad, Indian Mackerel, Calamansi, Banana (berangan) and Rambutan.

As for Non-food items, 54 items recorded increases in average price of more than 10 per cent such as Payment for security guard, Physiotherapy charges and E-hailing services.

Table 9 Number of Items with a Decrease in Average Price

Inflation Rate (%)	Number of items			
	June 2023		July 2023	
	Food	Non-food	Food	Non-food
≥ -10 %	43	50	54	54
< -10 %	12	21	14	22
Total	55	71	68	76

Table 9 shows, the average price for 68 Food items that recorded a decline in July 2023 as compared to July 2022. Among them were Grouper, Wolf herring, Watermelon and Spinach. As Non-food items, the average price of 22 items showed a decrease of more than 10 per cent in July 2023 as compared to the same month of the previous year. Among these items were COVID-19 self-test kit, Postpaid line and Unleaded petrol RON97.

Table 10 Number of items with No Changes in Average Price

Inflation Rate (%)	Number of items	
	June 2023	July 2023
No Change	88	86

Despite the changes in average price of these items, there are also some items that remained unchanged in July 2023 as compared to July 2022. Aside from administered items, the items that remained unchanged were Ferry charges, TV subscription and Magazine (**Table 10**).

Table 11

Percentage Change of Headline CPI, Seasonally Adjusted Index and Core Index by Main Group

Main Group	Weight	Headline CPI				Seasonally Adjusted Index		Core Index	
		Index	Percentage Change			Index	Month-on-Month Percentage Change	Core Index Weight	Year-on-Year Percentage Change
		July 2023	Jul 2023/ Jun 2023	Jul 2023/ Jul 2022	Jan – Jul 2023/2022	Jul 2023	Jul 2023/ Jun 2023		Jul 2023/ Jul 2022
Total	100.0	130.5	0.1	2.0	3.0	130.5	0.1	100.0	2.8
Food & Non-Alcoholic Beverages	29.5	152.5	0.4	4.4	6.0	152.5	0.5	26.5	5.4
Alcoholic Beverages & Tobacco	2.4	171.1	0.0	0.5	0.7	171.1	0.0	-	-
Clothing & Footwear	3.2	93.5	0.1	0.1	0.4	93.5	0.1	4.5	0.1
Housing, Water, Electricity, Gas & Other Fuels	23.8	125.3	0.0	1.7	1.7	126.1	0.2	26.5	2.0
Furnishings, Household Equipment & Routine Household Maintenance	4.1	125.7	0.2	1.9	2.8	125.7	0.2	5.5	1.9
Health	1.9	128.2	0.2	2.0	2.0	128.2	0.2	2.6	2.0
Transport	14.6	120.6	0.1	-0.4	1.8	120.6	0.1	6.5	4.1
Communication	4.8	93.9	-0.1	-3.7	-2.4	93.9	-0.1	6.5	-3.7
Recreation Services & Culture	4.8	117.1	-0.3	1.1	1.8	117.1	-0.3	6.6	1.1
Education	1.3	124.9	0.2	2.0	1.7	124.9	0.2	1.8	2.0
Restaurants and Hotels	2.9	147.6	0.3	5.0	6.4	147.6	0.3	3.9	5.0
Miscellaneous Goods & Services	6.7	122.0	-0.1	2.6	2.5	122.0	-0.1	9.1	2.6
Non-Food	70.5	121.3	-0.1	0.8	1.5	-	-	-	-

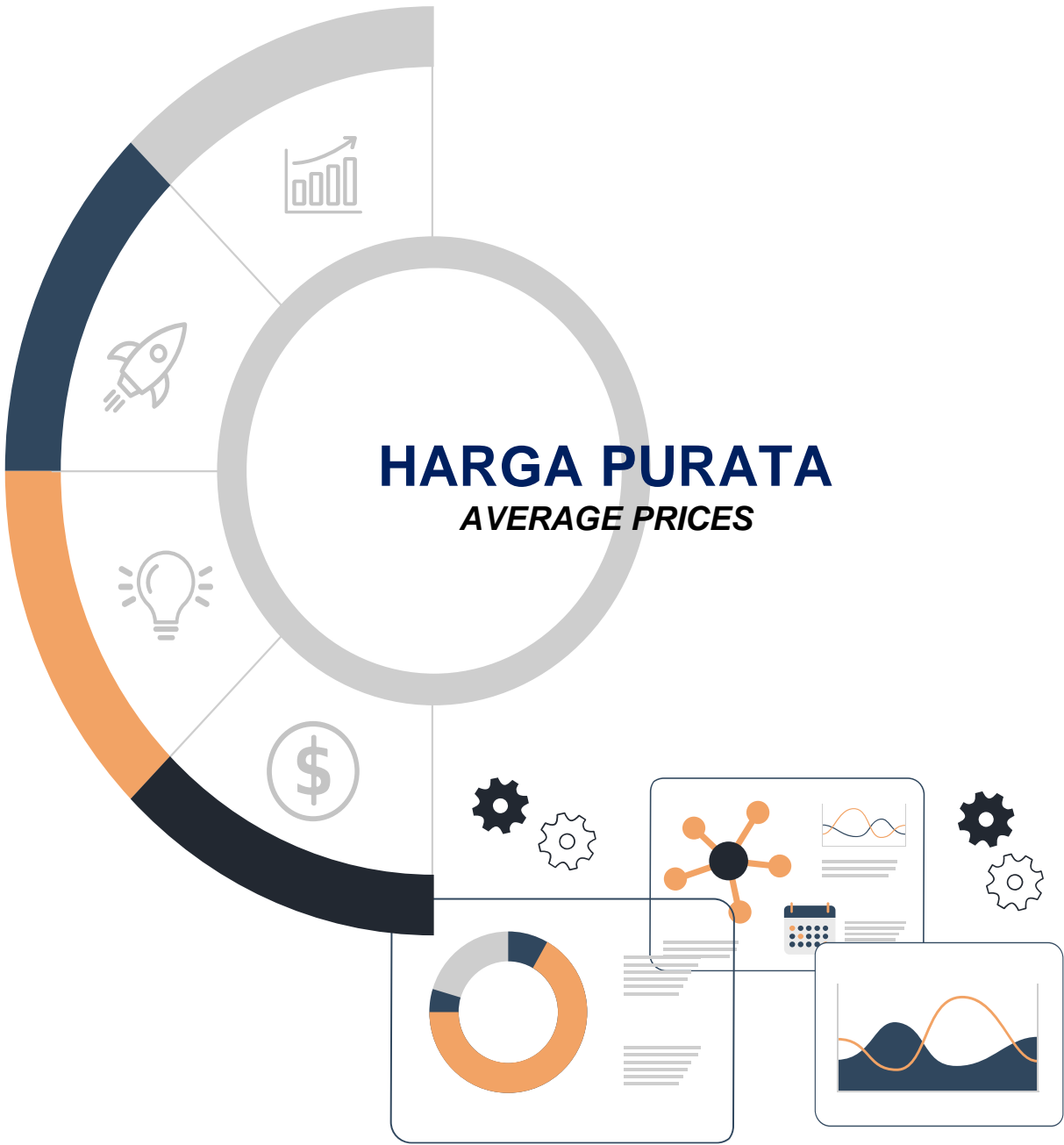

Muka surat ini sengaja dibiarkan kosong
This page is deliberately left blank

No.	Item Terpilih	Unit	Malaysia	Johor	Kedah	Kelantan	Melaka	Negeri Sembilan	Unit	Selected Items
Sayur-sayuran										
Vegetables										
1	Bayam	Kg	5.43	5.36	4.85	6.32	4.51	4.70	Kg	Spinach
2	Bendi	Kg	7.92	7.70	6.87	9.60	6.84	7.58	Kg	Ladies Fingers
3	Petola	Kg	6.26	5.92	5.47	5.86	6.17	6.97	Kg	Angel Gourd
4	Bawang Besar, India	Kg	4.46	3.58	3.95	4.01	3.73	3.49	Kg	Onions Big, India
5	Bawang Putih	Kg	10.49	10.27	10.75	9.09	11.62	11.30	Kg	Garlic
6	Cili Padi Burung (Import)	200 gm	3.05	3.05	2.86	3.13	2.91	3.82	200 gm	Bird's Eye Chili (Import)
7	Cili Merah (Kulai)	Kg	16.98	15.56	16.31	16.32	15.30	14.21	Kg	Red Chili (Kulai)
8	Cili Merah (Minyak)	Kg	15.23	15.42	15.54	15.79	15.13	13.99	Kg	Red Chili (Minyak)
9	Kacang Panjang	Kg	7.48	8.69	6.56	9.03	7.48	7.80	Kg	Long Beans
10	Kacang Buncis	Kg	12.10	13.76	12.90	11.68	12.83	12.83	Kg	French Beans
11	Kubis Bulat	Kg	4.87	5.61	4.44	5.45	5.13	4.82	Kg	Round Cabbage
12	Kubis Bunga	Kg	10.48	9.73	8.09	10.11	9.00	9.16	Kg	Caiflower
13	Lobak Merah	Kg	4.85	4.61	4.30	4.89	4.44	4.12	Kg	Carrot
14	Sawi, Bunga (Choy Sum)	Kg	8.15	10.01	8.52	6.00	7.52	7.91	Kg	Choy Sum, Bunga
15	Tomato	Kg	6.98	6.85	5.72	7.32	6.80	6.37	Kg	Tomato
16	Terung	Kg	7.48	8.07	7.11	6.41	8.52	8.46	Kg	Brinjal
17	Timun	Kg	4.46	4.69	4.54	4.54	4.52	4.45	Kg	Cucumber
18	Kailan	Kg	8.57	8.78	7.77	7.65	7.48	7.39	Kg	Kailan
Buah-Buahan										
Fruits										
19	Epal Fuji	Biji	2.23	2.07	2.23	3.05	2.56	2.12	Each	Apple Fuji
20	Epal (Green Skin)	Biji	1.33	1.40	1.20	1.21	1.26	1.12	Each	Apple (Green Skin)
21	Epal (Red Skin, Gala)	Biji	1.45	1.68	1.40	1.30	1.38	1.21	Each	Apple (Red Skin, Gala)
22	Lemon	Biji	1.54	1.35	1.23	0.80	1.68	1.43	Each	Lemon
23	Betik	Kg	4.93	4.15	5.20	5.03	5.83	5.19	Kg	Papaya
24	Nenas	Kg	4.86	3.54	4.07	4.71	3.91	4.17	Kg	Pineapple
25	Pisang Emas	Kg	5.39	5.69	6.05	5.09	5.70	6.00	Kg	Pisang Emas (Banana)
26	Pisang Rastali	Kg	5.46	5.89	6.33	5.89	5.95	5.85	Kg	Pisang Rastali (Banana)
27	Pisang Berangan	Kg	6.16	6.19	6.20	6.26	6.45	6.02	Kg	Pisang Berangan (Banana)
28	Tembikai, Tanpa Biji	Kg	3.59	3.67	3.28	3.30	3.61	3.82	Kg	Watermelon, Seedless
29	Jambu Batu	Kg	6.93	6.58	6.26	6.14	6.88	5.25	Kg	Guava
Kelapa dan Telur										
Coconut & Eggs										
30	Kelapa Parut	Kg	7.99	7.97	8.49	7.14	8.11	7.78	Kg	Coconut Grated
31	Santan	Kg	11.13	9.53	11.76	10.96	11.65	10.14	Kg	Fresh Coconut Milk
32	Telur Gred A	10 biji	4.64	4.56	4.66	4.61	4.50	4.50	10 each	Hen's Egg Grade A
33	Telur Gred B	10 biji	4.49	4.34	4.33	4.36	4.30	4.30	10 each	Hen's Egg Grade B
34	Telur Gred C	10 biji	4.28	4.16	4.26	4.17	4.10	4.10	10 each	Hen's Egg Grade C
Makanan Laut, Ayam dan Daging										
Seafood, Chicken & Meat										
35	Ikan Bawal Hitam	Kg	30.01	29.90	30.70	24.33	32.23	30.25	Kg	Black Pomfret (Fish)
36	Ikan Cencaru	Kg	11.39	11.65	10.89	11.27	12.41	11.73	Kg	Torpedo scad (Fish)
37	Ikan Kembung	Kg	17.00	17.94	16.19	17.69	19.46	18.74	Kg	Indian Mackerel (Fish)
38	Ikan Kerisi	Kg	15.90	16.32	14.41	16.10	18.97	19.11	Kg	Threadfin Bream (Fish)
39	Ikan Merah	Kg	38.60	40.65	52.50	41.21	39.54	38.01	Kg	Red Snapper (Fish)
40	Ikan Selar	Kg	20.16	19.15	18.24	21.10	20.71	20.18	Kg	Yellowtail Scad
41	Ikan Selar Kuning	Kg	14.87	14.20	14.41	12.16	16.78	14.57	Kg	Yellow Stripe Scad
42	Ikan Tenggiri, Batang	Kg	37.54	35.83	36.90	38.18	37.17	37.21	Kg	Narrow-barred Spanish Mackerel (Fish)
43	Ikan Tenggiri, Papan	Kg	31.81	34.98	34.99	40.00	38.25	34.50	Kg	Spanish Mackerel*
44	Ikan Tongkol, Hitam	Kg	13.97	13.05	16.37	12.11	16.00	14.65	Kg	Longtail Tuna, Black (Fish)
45	Ikan Selayang	Kg	12.32	12.53	13.21	11.27	14.52	11.36	Kg	Sardine (Fish)
46	Ikan Siakap	Kg	20.68	19.84	20.40	21.33	20.53	19.90	Kg	Barramundi (Fish)
47	Udang (8-12 sm)	Kg	33.63	34.14	29.48	31.42	34.45	32.44	Kg	Prawns (8 - 12 cm)
48	Sotong (10-12 sm)	Kg	31.13	32.65	31.34	31.11	36.81	35.13	Kg	Cuttlefish Fresh (10 - 12 cm)
49	Ketam	Kg	33.09	32.04	31.82	29.96	38.74	38.70	Kg	Crabs
50	Kerang	Kg	15.18	13.53	14.46	15.99	16.23	16.21	Kg	Cockles
51	Ayam	Kg	10.51	9.68	9.76	9.70	9.71	9.80	Kg	Chicken
52	Daging Lembu	Kg	37.73	38.31	39.47	33.38	37.75	40.20	Kg	Beef
Perkakas Isi Rumah & Barangan Elektrik										
Household Appliances & Electrical Goods										
53	Periuk Nasi Elektrik, 1.8LT	Sebiji	140.97	134.69	137.53	147.20	127.60	146.00	Each	Electric Rice Cooker, 1.8LT
54	Peti Sejuk 2-Pintu, kapasiti 280-300L	Sebuah	1,506.02	1,394.60	1,586.77	1,453.42	1,566.09	1,584.67	Each	Refrigerator, 2 Doors, with capacity 280-300L
55	Televisyen Warna, Full HD 40"-43"	Sebuah	1,290.74	1,174.44	1,249.00	1,060.33	1,415.75	1,343.91	Each	TV Colour, 40"-43" Full HD
56	Penghawa Dingin, 1.0 HP	Sebuah	1,312.04	1,378.00	1,367.00	1,262.50	1,209.83	1,223.60	Each	Air Conditioner, 1.0 HP
Perkakas Lain, Barang-Barang dan Produk Untuk Penjagaan Diri										
Other Appliances, Articles & Products for Personal Care										
57	Lampin Bayi, Saiz M	1 Pek	35.97	33.96	32.27	34.33	32.15	35.92	1 Pack	Baby Diapers, Size M
58	Shampoo, 320 ML	1 Botol	11.58	11.42	11.09	11.71	12.22	11.06	1 Bottle	Shampoo, 320 ML
Susu Segar, Susu Pekat, Susu Tepung & Keluaran Susu Lain										
Fresh Milk, Condensed Milk, Milk Powder & Other Dairy Products										
59	Susu Segar UHT	1 L	8.21	8.32	8.06	8.56	8.61	8.06	1 L	Fresh Milk UHT
60	Susu, Krimer Pekat Manis	500 gm	3.96	3.88	3.93	3.91	3.93	4.01	500 gm	Sweetened Creamer Milk
61	Susu Tepung Bayi, PK	650 gm	28.10	27.36	27.87	27.91	27.78	27.90	650 gm	Powdered Milk (Infant), PK
62	Keju (12) PK	250 g	11.99	11.77	11.38	11.99	12.14	11.03	250 g	Cheese (12), PK

Purata Harga Item Terpilih di Malaysia, Julai 2023
Average Price for Selected Items in Malaysia, July 2023

No.	Item Terpilih	Unit	Malaysia	Johor	Kedah	Kelantan	Melaka	Negeri Sembilan	Unit	Selected Items
Makanan dan Minuman										Food & Beverages
63	Nasi Lemak	Bungkus	3.49	3.49	2.81	3.50	3.00	3.02	Each	Nasi Lemak
64	Nasi Kosong	1 Pinggan	1.83	1.93	1.50	1.75	1.80	1.85	1 Plate	Plain Rice
65	Nasi Campur (Ayam & Sayur)	1 Pinggan	7.23	7.51	7.11	6.00	7.07	7.73	1 Plate	Rice with side dishes (Chicken & Vegetables)
66	Nasi Campur (Ikan & Sayur)	1 Pinggan	7.51	7.94	6.83	6.30	7.40	7.97	1 Plate	Rice with side dishes (Fish & Vegetables)
67	Nasi Goreng	1 Pinggan	6.26	5.40	6.02	6.18	6.17	5.90	1 Plate	Fried Rice
68	Kuey Teow Goreng	1 Pinggan	6.33	5.76	5.65	6.15	6.21	6.21	1 Plate	Fried Kuey Teow
69	Mee Hoon Goreng	1 Pinggan	6.29	5.58	5.71	6.15	6.21	5.81	1 Plate	Fried Mee Hoon
70	Nasi Biryani	1 Pinggan	10.57	10.56	10.33	9.00	10.83	10.21	1 Plate	Biryani Rice
71	Roti Canai	Keping	1.47	1.27	1.39	1.18	1.35	1.39	Each	Roti Canai
72	Murtabak	Keping	7.57	8.35	7.79	3.38	9.10	6.91	Each	Murtabak
73	Kuih Karipap	Biji	0.51	0.48	0.44	0.50	0.54	0.59	Each	Kuih Karipap
74	Kuih Seri Muka	Biji	0.51	0.45	0.45	0.38	0.50	0.57	Each	Kuih Seri Muka
75	Air Minuman	500 ml	0.75	0.88	0.74	0.81	0.88	0.76	500 ml	Drinking Water
76	Satay Ayam	Cucuk	1.03	1.00	0.90	1.18	1.00	1.35	Each	Chicken Satay
77	Nasi Ayam	Pinggan	6.80	7.11	6.10	6.36	5.81	7.15	Plate	Chicken Rice
78	Teh Tarik	Cawan	2.00	1.79	1.59	1.71	1.68	1.75	Cup	Teh Tarik
79	Kopi-O	Cawan	1.64	1.52	1.31	1.37	1.42	1.46	Cup	Kopi-O
80	Teh-O	Cawan	1.55	1.43	1.30	1.07	1.34	1.45	Cup	Teh-O
81	Milo	Cawan	2.55	2.38	2.46	2.15	2.34	2.44	Cup	Milo
82	ABC	Mangkuk	4.58	4.92	5.00	4.60	3.90	5.35	Bowl	ABC
Barang Pengeluaran Perubatan										Pharmaceutical Products
83	Ubat batuk	60 ml Bot	7.14	7.11	6.85	8.01	-	6.75	60 ml Bot	Cough Mixture / Syrup
84	Paracetamol	12 / strip	5.17	5.21	5.27	5.60	5.19	5.20	12 / strip	Paracetamol
85	Cecair pembasmi kuman	50 ml	6.37	6.22	6.22	7.39	6.09	6.28	50 ml	Hand sanitizer
Ikan dalam Sos Tomato dan Minyak Masak										Fish in Tomato Sauce and Cooking Oil
86	Ikan dalam Sos Tomato	425 gm	9.37	9.25	9.12	9.41	9.46	9.24	425 gm	Fish in tomato sauce
87	Minyak Masak	3 Kg Bot	24.38	23.68	24.43	26.85	24.46	23.84	3 Kg Bot	Cooking Oil
88	Minyak Masak	5 Kg Bot	30.64	30.27	30.66	30.78	30.58	30.77	5 Kg Bot	Cooking Oil
89	Minyak Masak	1 Kg Bot	6.90	6.89	6.86	6.90	6.90	6.85	1 Kg Bot	Cooking Oil
Beras, Minuman Bermalt dan Minuman Isotonik										Rice, Malt Drinks and Isotonic Drinks
90	Beras SST 5%	10 Kg	27.59	27.25	27.54	26.56	28.18	26.96	10 Kg	Rice SST 5%
91	Minuman bermalt PK	200 gm	5.12	5.15	5.09	5.13	5.12	5.13	200 gm	Malt Drinks, PK
92	Minuman Isotonik	1.5 L	3.86	3.86	3.72	3.99	3.99	3.89	1.5 L	Isotonic Drinks
Mi, Kicap Kacang Soya Manis, Sos, Mayonis, Tepung, Minuman Beralkohol dan Ubat Nyamuk										Mee, Sweet Soya Bean Sauce, Mayonnaise, Flour, Alcoholic Beverages and Mosquito Repellent
93	Mi Kering	500 gm	4.86	4.81	5.22	5.30	5.95	4.75	500 gm	Dried Mee
94	Mi Kering	Pek 5	5.19	5.17	5.17	5.12	5.49	5.16	Pack of 5	Dried Mee
95	Mi Basah	Kg	3.74	3.45	3.59	3.44	3.62	3.42	Kg	Wet Mee
96	Kicap Kacang Soya, manis	345 ml	5.96	5.76	5.80	5.62	5.79	5.71	345 ml	Sweet Soya Bean Sauce
97	Sos Tomato	475 gm Bot	4.41	4.61	4.49	4.46	4.73	4.70	475 gm Bot	Tomato Sauce
98	Sos Cili	340 gm Bot	3.98	3.99	3.95	3.96	4.12	3.96	340 gm Bot	Chilli Sauce
99	Mayonis	230 ml Bot	7.25	7.04	7.10	7.47	7.30	7.08	230 ml Bot	Mayonnaise
100	Tepung Gandum	Kg	3.64	3.54	3.60	3.62	3.61	3.58	Kg	Wheat Flour
101	Minuman Beralkohol	320 ml Tin	7.10	7.19	6.81	8.50	7.15	7.20	320 ml TN	Alcoholic Beverages
102	Ubat Nyamuk	10 keping	2.12	2.13	2.08	2.13	2.20	2.18	10 pc	Mosquito Repellent
103	Ubat Nyamuk	30 keping	5.35	5.32	5.30	5.39	5.38	5.45	30 pc	Mosquito Repellent
104	Ubat Nyamuk	360 gm Tin	10.24	10.00	10.70	10.07	9.67	10.21	360 gm TN	Mosquito Repellent
Barangan & Penyelenggaraan Isi Rumah, Buku & Alat tulis, Barangan Untuk Penjagaan Diri, Perkhidmatan dan Makanan Haiwan										Goods & Services For Routine Household Maintenance, Books & Stationery, Products for Personal Care, Services and Pet Food
105	Plastik Sampah	Bungkusan 10 Keping	6.79	5.24	5.70	6.06	4.05	4.33	Pack of 10 pc	Garbage Plastic Bag
106	Pelembut Fabrik	2 L Bot	12.96	13.03	12.50	12.78	13.77	12.09	2L Bot	Fabric Softener
107	Pen	Sebatang	1.09	1.21	1.02	0.92	1.00	1.06	Each	Pen
108	Pensil Warna	Kotak 12 Batang	14.17	14.64	13.92	12.67	13.10	12.57	12 pc Box	Pencil, Colour
109	Kertas Fotostat	1 Rim	16.75	15.44	17.20	15.89	15.25	18.25	1 Rim	Photostat Paper
110	Buku Latihan	Sebuah	1.40	1.17	1.96	1.12	1.26	1.07	Each	Exercise Book
111	Mengunting Rambut (Lelaki)	Satu	14.07	15.55	12.28	8.61	13.75	13.00	Each	Men's Hair Cut
112	Mencabut Gigi	Satu	86.77	87.50	74.29	59.81	101.67	85.27	Each	Dental Extraction
113	Berus Gigi	Satu	3.67	3.53	3.43	3.50	3.57	3.89	Each	Toothbrush
114	Ubat Gigi	Tiub 175 gm	10.52	10.15	10.70	10.52	10.34	10.33	175 gm Tube	Toothpaste
115	Tisu Tandas *	8 Gulung	11.96	11.42	10.90	12.77	-	8.10	8 Rolls	Toilet Paper *
116	Tuala Wanita	Pek 10	3.77	3.76	3.54	3.89	4.17	3.87	PK of 10	Sanitary Napkin
117	Tuala Wanita	Pek 20	6.70	6.20	6.56	6.17	6.51	6.38	PK of 20	Sanitary Napkin
118	Sabun Mandi	1 Pek 3, 85 gm	4.83	4.77	4.84	4.96	4.78	4.76	1 PK of 3, 85 gm	Toilet Soap
119	Sabun Mandi *	250 ml Bot	8.23	8.31	8.43	8.12	8.26	8.22	220 ml Bot	Shower Cream *
120	Makanan Haiwan	450 gm	8.02	7.92	7.80	8.62	7.21	7.82	450 gm	Pet Food

Nota : * Item gantian bermula Mac 2023

Note : * Replacement item starting March 2023

No.	Item Terpilih	Unit	Pahang	Perak	Perlis	Pulau Pinang	Terengganu	Wilayah Persekutuan Putrajaya	Unit	Selected Items
Sayur-sayuran										
1	Bayam	Kg	4.77	4.89	6.41	4.67	7.53	6.98	Kg	Spinach
2	Bendi	Kg	7.81	7.67	8.49	7.55	10.73	8.88	Kg	Ladies Fingers
3	Petola	Kg	7.16	6.35	5.90	6.02	6.86	7.31	Kg	Angel Gourd
4	Bawang Besar, India	Kg	4.14	3.89	3.50	3.18	4.56	2.51	Kg	Onions Big, India
5	Bawang Putih	Kg	10.85	11.56	10.09	12.18	10.50	10.22	Kg	Garlic
6	Cili Padi Burung (Import)	200 gm	3.21	2.90	3.20	2.69	3.73	3.82	200 gm	Bird's Eye Chili (Import)
7	Cili Merah (Kulai)	Kg	16.75	15.79	16.31	17.42	15.94	16.50	Kg	Red Chili (Kulai)
8	Cili Merah (Minyak)	Kg	13.60	14.18	17.20	15.07	14.33	13.66	Kg	Red Chili (Minyak)
9	Kacang Panjang	Kg	8.14	6.97	7.66	7.41	9.86	9.11	Kg	Long Beans
10	Kacang Buncis	Kg	13.98	13.43	13.69	13.14	13.58	15.14	Kg	French Beans
11	Kubis Bulat	Kg	5.16	5.34	3.25	5.30	4.52	4.00	Kg	Round Cabbage
12	Kubis Bunga	Kg	9.50	8.46	8.00	9.67	10.39	6.49	Kg	Caiflower
13	Lobak Merah	Kg	4.40	4.34	4.52	4.10	5.31	5.02	Kg	Carrot
14	Sawi, Bunga (Choy Sum)	Kg	9.27	8.72	10.67	9.03	5.17	11.10	Kg	Choy Sum, Bunga
15	Tomato	Kg	7.12	6.47	8.10	6.64	8.17	6.86	Kg	Tomato
16	Terung	Kg	8.01	7.43	7.37	7.55	7.42	8.05	Kg	Brinjal
17	Timun	Kg	4.49	4.79	4.76	4.83	4.40	5.11	Kg	Cucumber
18	Kailan	Kg	7.71	7.96	7.73	7.82	9.27	10.59	Kg	Kailan
Buah-Buahan										
19	Epal Fuji	Biji	2.58	2.43	2.17	2.43	2.33	2.44	Each	Apple Fuji
20	Epal (Green Skin)	Biji	1.28	1.25	1.30	1.27	1.08	1.42	Each	Apple (Green Skin)
21	Epal (Red Skin, Gala)	Biji	1.38	1.20	1.23	1.31	1.17	1.11	Each	Apple (Red Skin, Gala)
22	Lemon	Biji	1.50	1.48	1.46	1.49	2.00	1.38	Each	Lemon
23	Betik	Kg	4.97	5.11	5.45	5.55	5.64	6.67	Kg	Papaya
24	Nenas	Kg	4.76	4.33	4.62	5.10	5.11	4.59	Kg	Pineapple
25	Pisang Emas	Kg	5.22	5.61	6.83	6.40	6.92	-	Kg	Pisang Emas (Banana)
26	Pisang Rastali	Kg	5.67	5.80	-	6.68	6.50	-	Kg	Pisang Rastali (Banana)
27	Pisang Berangan	Kg	5.98	5.94	6.62	6.63	7.03	7.22	Kg	Pisang Berangan (Banana)
28	Tembikai, Tanpa Biji	Kg	3.45	3.46	3.70	3.61	3.38	3.84	Kg	Watermelon, Seedless
29	Jambu Batu	Kg	6.08	6.23	6.00	6.93	6.64	8.90	Kg	Guava
Kelapa dan Telur										
30	Kelapa Parut	Kg	9.25	8.67	7.00	8.23	8.04	10.00	Kg	Coconut Grated
31	Santan	Kg	13.88	11.35	11.12	11.83	10.58	12.00	Kg	Fresh Coconut Milk
32	Telur Gred A	10 biji	4.54	4.55	4.50	4.61	4.59	4.38	10 each	Hen's Egg Grade A
33	Telur Gred B	10 biji	4.31	4.37	4.30	4.34	4.45	4.22	10 each	Hen's Egg Grade B
34	Telur Gred C	10 biji	4.11	4.14	4.18	4.11	4.09	4.10	10 each	Hen's Egg Grade C
Makanan Laut, Ayam dan Daging										
35	Ikan Bawal Hitam	Kg	32.80	30.80	28.00	30.27	30.33	30.00	Kg	Black Pomfret (Fish)
36	Ikan Cencaru	Kg	12.62	11.39	10.24	10.95	12.58	11.86	Kg	Torpedo scad (Fish)
37	Ikan Kembung	Kg	21.32	17.29	13.38	16.69	20.81	18.86	Kg	Indian Mackerel (Fish)
38	Ikan Kerisi	Kg	18.96	15.75	14.27	15.19	17.02	18.56	Kg	Threadfin Bream (Fish)
39	Ikan Merah	Kg	38.50	42.35	-	39.49	42.43	46.70	Kg	Red Snapper (Fish)
40	Ikan Selar	Kg	20.96	20.66	-	18.23	20.57	20.97	Kg	Yellowtail Scad
41	Ikan Selar Kuning	Kg	16.31	13.35	16.00	15.12	11.92	23.45	Kg	Yellow Stripe Scad
42	Ikan Tenggiri, Batang	Kg	38.19	35.36	-	34.15	40.17	42.13	Kg	Narrow-barred Spanish Mackerel (Fish)
43	Ikan Tenggiri, Papan	Kg	35.80	27.88	24.00	25.50	40.00	40.44	Kg	Spanish Mackerel*
44	Ikan Tongkol, Hitam	Kg	13.76	15.07	12.00	14.25	12.93	16.63	Kg	Longtail Tuna, Black (Fish)
45	Ikan Selayang	Kg	14.92	12.04	13.58	12.21	13.50	16.58	Kg	Sardine (Fish)
46	Ikan Siakap	Kg	20.67	19.34	19.95	20.40	21.67	24.80	Kg	Barramundi (Fish)
47	Udang (8-12 sm)	Kg	37.49	32.86	29.37	32.83	33.22	36.10	Kg	Prawns (8 - 12 cm)
48	Sotong (10-12 sm)	Kg	37.38	31.35	31.13	34.78	33.85	39.35	Kg	Cuttlefish Fresh (10 - 12 cm)
49	Ketam	Kg	39.44	33.56	35.25	38.16	32.25	43.96	Kg	Crabs
50	Kerang	Kg	17.06	14.70	12.50	16.09	16.40	17.30	Kg	Cockles
51	Ayam	Kg	10.12	9.85	9.54	9.53	10.36	9.39	Kg	Chicken
52	Daging Lembu	Kg	36.78	37.10	38.50	40.70	36.27	41.00	Kg	Beef
Perkakas Isi Rumah & Barangan Elektrik										
53	Periuk Nasi Elektrik, 1.8LT	Sebiji	146.33	143.11	140.00	-	133.00	-	Each	Electric Rice Cooker, 1.8LT
54	Peti Sejuk 2-Pintu, kapasiti 280-300L	Sebuah	1,461.42	1,466.71	1,604.33	1,428.50	1,611.15	1,352.00	Each	Refrigerator, 2 Doors, with capacity 280-300L
55	Televisyen Warna, Full HD 40"-43"	Sebuah	1,242.00	1,297.84	1,185.75	1,218.93	1,503.90	1,649.00	Each	TV Colour, 40"-43" Full HD
56	Penghawa Dingin, 1.0 HP	Sebuah	1,354.58	1,304.16	1,097.50	1,285.05	1,225.89	1,349.00	Each	Air Conditioner, 1.0 HP
Perkakas Lain, Barang-Barang dan Produk Untuk Penjagaan Diri										
57	Lampin Bayi, Saiz M	1 Pek	32.61	33.81	32.13	36.67	-	-	1 Pack	Baby Diapers, Size M
58	Shampoo, 320 ML	1 Botol	11.76	10.99	11.60	11.70	12.26	11.05	1 Bottle	Shampoo, 320 ML
Susu Segar, Susu Pekat, Susu Tepung & Keluaran Susu Lain										
59	Susu Segar UHT	1 L	8.42	7.58	8.25	8.44	8.50	7.95	1 L	Fresh Milk UHT
60	Susu, Krimer Pekat Manis	500 gm	4.00	3.91	3.91	4.05	3.95	3.89	500 gm	Sweetened Creamer Milk
61	Susu Tepung Bayi, PK	650 gm	28.70	27.63	28.91	28.80	28.07	27.93	650 gm	Powdered Milk (Infant), PK
62	Keju (12) PK	250 g	11.36	11.50	12.09	11.01	11.77	10.71	250 g	Cheese (12), PK

Purata Harga Item Terpilih di Malaysia, Julai 2023
Average Price for Selected Items in Malaysia, July 2023

No.	Item Terpilih	Unit	Pahang	Perak	Perlis	Pulau Pinang	Terengganu	Wilayah Persekutuan Putrajaya	Unit	Selected Items
Makanan dan Minuman										
63	Nasi Lemak	Bungkus	3.60	3.14	3.28	2.78	3.29	3.83	Each	Nasi Lemak
64	Nasi Kosong	1 Pinggan	1.91	1.68	1.39	1.58	1.94	2.33	1 Plate	Plain Rice
65	Nasi Campur (Ayam & Sayur)	1 Pinggan	7.46	6.91	6.87	7.73	6.84	8.17	1 Plate	Rice with side dishes (Chicken & Vegetables)
66	Nasi Campur (Ikan & Sayur)	1 Pinggan	8.05	6.70	6.42	8.46	7.31	9.00	1 Plate	Rice with side dishes (Fish & Vegetables)
67	Nasi Goreng	1 Pinggan	6.21	5.59	5.72	5.72	5.89	6.30	1 Plate	Fried Rice
68	Kuey Teow Goreng	1 Pinggan	6.39	5.52	5.50	5.93	5.83	5.97	1 Plate	Fried Kuey Teow
69	Mee Hoon Goreng	1 Pinggan	6.27	5.66	5.50	5.67	5.79	5.97	1 Plate	Fried Mee Hoon
70	Nasi Biryani	1 Pinggan	10.17	8.89	-	9.69	9.95	13.50	1 Plate	Biryani Rice
71	Roti Canai	Keping	1.40	1.43	1.17	1.40	1.31	1.57	Each	Roti Canai
72	Murtabak	Keping	8.78	6.91	7.00	7.11	3.75	9.25	Each	Murtabak
73	Kuih Karipap	Biji	0.46	0.52	0.41	0.60	0.49	1.00	Each	Kuih Karipap
74	Kuih Seri Muka	Biji	0.46	0.51	1.00	0.61	0.75	0.75	Each	Kuih Seri Muka
75	Air Minuman	500 ml	0.73	0.69	0.68	0.70	0.68	0.64	500 ml	Drinking Water
76	Satay Ayam	Cucuk	1.03	0.89	1.00	0.93	1.04	1.50	Each	Chicken Satay
77	Nasi Ayam	Pinggan	6.47	5.88	6.08	6.07	6.16	7.06	Plate	Chicken Rice
78	Teh Tarik	Cawan	2.01	1.63	1.98	1.60	2.02	1.93	Cup	Teh Tarik
79	Kopi-O	Cawan	1.62	1.38	1.66	1.27	1.74	1.70	Cup	Kopi-O
80	Teh-O	Cawan	1.54	1.35	1.60	1.27	1.24	1.60	Cup	Teh-O
81	Milo	Cawan	2.51	2.27	2.85	2.32	2.62	3.17	Cup	Milo
82	ABC	Mangkuk	4.15	4.07	5.00	3.80	4.00	6.80	Bowl	ABC
Barang Pengeluaran Perubatan										
83	Ubat batuk	60 ml Bot	6.70	6.94	7.48	6.74	7.58	6.00	60 ml Bot	Cough Mixture / Syrup
84	Paracetamol	12 / strip	5.03	4.71	5.64	4.95	5.08	5.20	12 / strip	Paracetamol
85	Cecair pembasmi kuman	50 ml	6.67	6.10	5.75	5.96	6.55	5.06	50 ml	Hand sanitizer
Ikan dalam Sos Tomato dan Minyak Masak										
86	Ikan dalam Sos Tomato	425 gm	9.47	9.25	9.31	9.45	9.54	9.25	425 gm	Fish in tomato sauce
87	Minyak Masak	3 Kg Bot	24.38	24.29	23.95	23.85	23.49	23.18	3 Kg Bot	Cooking Oil
88	Minyak Masak	5 Kg Bot	30.49	30.34	30.76	30.42	30.27	30.76	5 Kg Bot	Cooking Oil
89	Minyak Masak	1 Kg Bot	6.99	6.84	6.73	6.88	6.88	6.90	1 Kg Bot	Cooking Oil
Beras, Minuman Bermalt dan Minuman Isotonik										
90	Beras SST 5%	10 Kg	27.02	27.84	27.09	26.90	28.08	26.21	10 Kg	Rice SST 5%
91	Minuman bermalt PK	200 gm	5.08	5.09	5.14	5.16	5.21	5.12	200 gm	Malt Drinks, PK
92	Minuman Isotonik	1.5 L	3.79	3.68	3.91	3.78	3.94	3.78	1.5 L	Isotonic Drinks
Mi, Kicap Kacang Soya Manis, Sos, Mayonis, Tepung, Minuman Beralkohol dan Ubat Nyamuk										
93	Mi Kering	500 gm	5.52	5.45	5.02	5.61	5.40	5.76	500 gm	Dried Mee
94	Mi Kering	Pek 5	5.11	5.15	5.33	5.12	5.25	5.05	Pack of 5	Dried Mee
95	Mi Basah	Kg	4.15	3.66	3.70	3.78	4.01	4.43	Kg	Wet Mee
96	Kicap Kacang Soya, manis	345 ml	5.82	5.72	5.85	5.98	5.94	5.83	345 ml	Sweet Soya Bean Sauce
97	Sos Tomato	475 gm Bot	4.50	4.28	4.60	4.49	4.69	4.71	475 gm Bot	Tomato Sauce
98	Sos Cili	340 gm Bot	3.93	3.99	4.06	4.04	4.06	4.28	340 gm Bot	Chilli Sauce
99	Mayonis	230 ml Bot	7.81	6.96	7.16	7.65	7.14	7.89	230 ml Bot	Mayonnaise
100	Tepung Gandum	Kg	3.59	3.60	3.49	3.60	3.52	3.36	Kg	Wheat Flour
101	Minuman Beralkohol	320 ml Tin	7.54	7.25	7.26	7.42	7.43	-	320 ml TN	Alcoholic Beverages
102	Ubat Nyamuk	10 keping	1.99	2.02	2.19	2.23	2.01	1.98	10 pc	Mosquito Repellent
103	Ubat Nyamuk	30 keping	5.34	5.19	5.47	5.31	5.32	5.32	30 pc	Mosquito Repellent
104	Ubat Nyamuk	360 gm Tin	10.08	10.58	10.98	11.02	10.31	11.15	360 gm TN	Mosquito Repellent
Barangan & Penyelenggaraan Isi Rumah, Buku & Alat tulis, Barangan Untuk Penjagaan Diri, Perkhidmatan dan Makanan Haiwan										
105	Plastik Sampah	Bungkusan 10 Keping	7.50	6.58	-	8.54	6.77	7.95	Pack of 10 pc	Garbage Plastic Bag
106	Pelembut Fabrik	2 L Bot	12.59	12.48	13.42	13.52	12.98	12.72	2L Bot	Fabric Softener
107	Pen	Sebatang	0.98	1.35	1.00	0.99	0.92	-	Each	Pen
108	Pensil Warna	Kotak 12 Batang	16.14	15.69	15.90	15.70	15.94	15.90	12 pc Box	Pencil, Colour
109	Kertas Fotostat	1 Rim	17.25	16.07	16.42	16.35	16.83	-	1 Rim	Photostat Paper
110	Buku Latihan	Sebuah	1.25	1.40	1.48	1.70	1.07	1.70	Each	Exercise Book
111	Mengunting Rambut (Lelaki)	Satu	14.60	12.18	13.33	14.94	13.88	16.50	Each	Men's Hair Cut
112	Mencabut Gigi	Satu	96.38	73.50	100.00	88.03	76.32	180.00	Each	Dental Extraction
113	Berus Gigi	Satu	3.67	3.54	3.67	3.95	3.78	3.50	Each	Toothbrush
114	Ubat Gigi	Tiub 175 gm	10.23	10.17	10.69	10.87	10.64	10.49	175 gm Tube	Toothpaste
115	Tisu Tandas *	8 Gulung	10.70	13.32	-	14.99	14.09	8.50	8 Rolls	Toilet Paper *
116	Tuala Wanita	Pek 10	3.66	3.88	3.87	3.79	3.64	3.90	PK of 10	Sanitary Napkin
117	Tuala Wanita	Pek 20	6.42	6.53	5.89	6.64	6.03	7.23	PK of 20	Sanitary Napkin
118	Sabun Mandi	1 Pek 3, 85 gm	5.00	4.79	4.80	5.02	4.94	4.88	1 PK of 3, 85 gm	Toilet Soap
119	Sabun Mandi *	250 ml Bot	8.19	8.07	8.24	8.40	8.35	8.48	220 ml Bot	Shower Cream *
120	Makanan Haiwan	450 gm	7.91	7.97	7.90	8.62	7.86	-	450 gm	Pet Food

Nota : * Item gantian bermula Mac 2023

Note : * Replacement item starting March 2023

Purata Harga Item Terpilih di Malaysia, Julai 2023
Average Price for Selected Items in Malaysia, July 2023

No.	Item Terpilih	Unit	Selangor	Wilayah Persekutuan Kuala Lumpur	Sabah	Sarawak	Wilayah Persekutuan Labuan	Unit	Selected Items
Sayur-sayuran									Vegetables
1	Bayam	Kg	4.53	4.81	5.23	7.16	4.88	Kg	Spinach
2	Bendi	Kg	7.42	7.13	7.51	8.56	6.38	Kg	Ladies Fingers
3	Petola	Kg	6.75	6.74	5.03	7.16	5.78	Kg	Angel Gourd
4	Bawang Besar, India	Kg	3.38	2.78	7.75	5.87	10.00	Kg	Onions Big, India
5	Bawang Putih	Kg	10.01	10.19	10.70	9.49	14.00	Kg	Garlic
6	Cili Padi Burung (Import)	200 gm	2.72	2.79	-	-	-	200 gm	Bird's Eye Chili (Import)
7	Cili Merah (Kulai)	Kg	15.21	14.34	16.97	22.57	18.17	Kg	Red Chili (Kulai)
8	Cili Merah (Minyak)	Kg	13.27	13.20	17.13	24.89	18.04	Kg	Red Chili (Minyak)
9	Kacang Panjang	Kg	7.66	7.19	5.92	7.30	6.80	Kg	Long Beans
10	Kacang Buncis	Kg	13.00	13.35	7.52	12.39	6.79	Kg	French Beans
11	Kubis Bulat	Kg	4.98	4.31	4.30	-	5.27	Kg	Round Cabbage
12	Kubis Bunga	Kg	8.17	8.47	12.43	-	13.17	Kg	Cauliflower
13	Lobak Merah	Kg	3.95	3.76	5.73	5.81	5.53	Kg	Carrot
14	Sawi, Bunga (Choy Sum)	Kg	8.51	9.93	5.70	9.72	6.00	Kg	Choy Sum, Bunga
15	Tomato	Kg	6.13	6.74	6.57	8.98	5.25	Kg	Tomato
16	Terung	Kg	8.03	7.37	6.25	8.17	7.18	Kg	Brinjal
17	Timun	Kg	4.64	4.68	3.71	4.62	3.73	Kg	Cucumber
18	Kailan	Kg	7.75	7.36	7.57	14.09	7.67	Kg	Kailan
Buah-Buahan									Fruits
19	Epal Fuji	Biji	2.47	2.22	1.59	2.34	1.27	Each	Apple Fuji
20	Epal (Green Skin)	Biji	1.12	1.35	1.46	1.63	1.27	Each	Apple (Green Skin)
21	Epal (Red Skin, Gala)	Biji	1.55	1.43	1.52	1.74	1.00	Each	Apple (Red Skin, Gala)
22	Lemon	Biji	1.52	1.58	1.74	1.65	1.75	Each	Lemon
23	Betik	Kg	6.44	6.03	3.87	4.06	4.17	Kg	Papaya
24	Nenas	Kg	4.97	4.50	5.51	4.97	7.15	Kg	Pineapple
25	Pisang Emas	Kg	6.95	6.99	4.82	3.69	6.00	Kg	Pisang Emas (Banana)
26	Pisang Rastali	Kg	6.83	6.91	4.46	4.49	5.00	Kg	Pisang Rastali (Banana)
27	Pisang Berangan	Kg	6.97	6.56	5.34	5.54	5.90	Kg	Pisang Berangan (Banana)
28	Tembikai, Tanpa Biji	Kg	3.88	3.82	-	-	-	Kg	Watermelon, Seedless
29	Jambu Batu	Kg	6.97	7.44	7.65	8.68	8.06	Kg	Guava
Kelapa dan Telur									Coconut & Eggs
30	Kelapa Parut	Kg	8.79	7.63	6.86	7.27	9.00	Kg	Coconut Grated
31	Santan	Kg	11.04	12.86	10.42	9.33	-	Kg	Fresh Coconut Milk
32	Telur Gred A	10 biji	4.52	4.80	5.06	4.96	-	10 each	Hen's Egg Grade A
33	Telur Gred B	10 biji	4.30	4.38	4.99	4.99	-	10 each	Hen's Egg Grade B
34	Telur Gred C	10 biji	4.15	4.06	4.85	4.73	-	10 each	Hen's Egg Grade C
Makanan Laut, Ayam dan Daging									Seafood, Chicken & Meat
35	Ikan Bawal Hitam	Kg	32.91	34.45	23.47	28.13	28.50	Kg	Black Pomfret (Fish)
36	Ikan Cencaru	Kg	12.37	12.06	8.26	10.81	10.98	Kg	Torpedo scad (Fish)
37	Ikan Kembung	Kg	19.19	18.92	10.34	15.75	12.58	Kg	Indian Mackerel (Fish)
38	Ikan Kerisi	Kg	18.09	19.00	11.27	-	14.06	Kg	Threadfin Bream (Fish)
39	Ikan Merah	Kg	40.67	39.98	25.62	30.11	33.88	Kg	Red Snapper (Fish)
40	Ikan Selar	Kg	20.37	21.74	-	16.91	-	Kg	Yellowtail Scad
41	Ikan Selar Kuning	Kg	18.44	18.29	10.26	13.33	16.62	Kg	Yellow Stripe Scad
42	Ikan Tenggiri, Batang	Kg	38.86	40.17	-	-	-	Kg	Narrow-barred Spanish Mackerel (Fish)
43	Ikan Tenggiri, Papan	Kg	42.40	38.25	20.29	27.76	25.75	Kg	Spanish Mackerel*
44	Ikan Tongkol, Hitam	Kg	15.44	14.50	12.56	14.65	11.00	Kg	Longtail Tuna, Black (Fish)
45	Ikan Selayang	Kg	15.58	15.16	8.86	10.84	11.47	Kg	Sardine (Fish)
46	Ikan Siakap	Kg	21.68	20.99	18.52	24.60	26.00	Kg	Barramundi (Fish)
47	Udang (8-12 sm)	Kg	34.71	36.04	32.76	36.19	41.00	Kg	Prawns (8 - 12 cm)
48	Sotong (10-12 sm)	Kg	36.62	40.19	17.01	23.52	21.70	Kg	Cuttlefish Fresh (10 - 12 cm)
49	Ketam	Kg	38.82	40.65	18.65	24.80	25.00	Kg	Crabs
50	Kerang	Kg	16.60	15.36	9.47	15.43	28.00	Kg	Cockles
51	Ayam	Kg	10.05	9.79	12.87	12.15	11.30	Kg	Chicken
52	Daging Lembu	Kg	39.85	42.41	30.70	68.95	-	Kg	Beef
Perkakas Isi Rumah & Barangan Elektrik									Household Appliances & Electrical Goods
53	Periuk Nasi Elektrik, 1.8LT	Sebiji	138.21	-	142.79	147.65	-	Each	Electric Rice Cooker, 1.8LT
54	Peti Sejuk 2-Pintu, kapasiti 280-300L	Sebuah	1,479.08	1,527.20	1,470.68	1,604.18	1,899.00	Each	Refrigerator, 2 Doors, with capacity 280-300L
55	Televisyen Warna, Full HD 40"-43"	Sebuah	1,319.10	1,219.00	1,438.12	1,432.68	1,448.50	Each	TV Colour, 40"-43" Full HD
56	Penghawa Dingin, 1.0 HP	Sebuah	1,333.54	1,476.50	1,306.24	1,309.17	1,299.00	Each	Air Conditioner, 1.0 HP
Perkakas Lain, Barang-Barang dan Produk Untuk Penjagaan Diri									Other Appliances, Articles & Products for Personal Care
57	Lampin Bayi, Saiz M	1 Pek	37.17	-	40.20	39.02	38.18	1 Pack	Baby Diapers, Size M
58	Shampoo, 320 ML	1 Botol	11.09	11.38	12.08	11.44	12.50	1 Bottle	Shampoo, 320 ML
Susu Segar, Susu Pekat, Susu Tepung & Keluaran Susu Lain									Fresh Milk, Condensed Milk, Milk Powder & Other Dairy Products
59	Susu Segar UHT	1 L	8.08	8.18	8.40	7.10	7.80	1 L	Fresh Milk UHT
60	Susu, Krimer Pekat Manis	500 gm	3.87	4.10	4.57	4.01	4.75	500 gm	Sweetened Creamer Milk
61	Susu Tepung Bayi, PK	650 gm	28.50	28.81	28.40	27.46	30.20	650 gm	Powdered Milk (Infant), PK
62	Keju (12) PK	250 g	11.36	11.04	13.46	12.87	-	250 g	Cheese (12), PK

No.	Item Terpilih	Unit	Selangor	Wilayah Persekutuan Kuala Lumpur	Sabah	Sarawak	Wilayah Persekutuan Labuan	Unit	Selected Items
Makanan dan Minuman									Food & Beverages
63	Nasi Lemak	Bungkus	3.11	3.30	4.07	4.59	3.00	Each	Nasi Lemak
64	Nasi Kosong	1 Pinggan	1.91	1.84	1.97	1.77	2.12	1 Plate	Plain Rice
65	Nasi Campur (Ayam & Sayur)	1 Pinggan	8.01	8.41	7.31	6.75	6.50	1 Plate	Rice with side dishes (Chicken & Vegetables)
66	Nasi Campur (Ikan & Sayur)	1 Pinggan	8.34	8.44	7.65	6.80	7.50	1 Plate	Rice with side dishes (Fish & Vegetables)
67	Nasi Goreng	1 Pinggan	6.11	6.23	7.70	5.78	7.25	1 Plate	Fried Rice
68	Kuey Teow Goreng	1 Pinggan	6.20	6.10	7.89	5.86	8.20	1 Plate	Fried Kuey Teow
69	Mee Hoon Goreng	1 Pinggan	6.14	6.10	7.76	5.81	8.20	1 Plate	Fried Mee Hoon
70	Nasi Biryani	1 Pinggan	11.79	11.30	10.68	11.76	12.17	1 Plate	Biryani Rice
71	Roti Canai	Keping	1.52	1.46	1.74	1.64	2.00	Each	Roti Canai
72	Murtabak	Keping	8.59	10.50	7.04	7.06	8.50	Each	Murtabak
73	Kuih Karipap	Biji	0.68	0.63	0.47	0.49	0.71	Each	Kuih Karipap
74	Kuih Seri Muka	Biji	0.63	0.60	0.46	0.49	0.67	Each	Kuih Seri Muka
75	Air Minuman	500 ml	0.78	0.61	0.65	0.85	0.62	500 ml	Drinking Water
76	Satay Ayam	Cucuk	1.28	1.36	1.01	0.98	0.97	Each	Chicken Satay
77	Nasi Ayam	Pinggan	6.78	9.02	7.67	6.68	8.00	Plate	Chicken Rice
78	Teh Tarik	Cawan	1.98	2.06	2.43	2.42	2.45	Cup	Teh Tarik
79	Kopi-O	Cawan	1.64	1.75	1.97	1.89	1.82	Cup	Kopi-O
80	Teh-O	Cawan	1.56	1.65	1.95	1.87	1.82	Cup	Teh-O
81	Milo	Cawan	2.62	2.87	2.52	3.02	2.95	Cup	Milo
82	ABC	Mangkuk	5.25	4.50	4.94	4.00	6.00	Bowl	ABC
Barang Pengeluaran Perubatan									Pharmaceutical Products
83	Ubat batuk	60 ml Bot	6.75	6.25	7.38	7.39	-	60 ml Bot	Cough Mixture / Syrup
84	Paracetamol	12 / strip	4.95	5.15	5.29	5.24	5.50	12 / strip	Paracetamol
85	Cecair pembasmi kuman	50 ml	6.55	5.73	6.34	6.21	6.07	50 ml	Hand sanitizer
Ikan dalam Sos Tomato dan Minyak Masak									Fish in Tomato Sauce and Cooking Oil
86	Ikan dalam Sos Tomato	425 gm	9.17	9.20	9.61	9.51	10.68	425 gm	Fish in tomato sauce
87	Minyak Masak	3 Kg Bot	24.25	22.91	24.98	24.88	21.75	3 Kg Bot	Cooking Oil
88	Minyak Masak	5 Kg Bot	30.57	30.25	30.88	31.03	30.90	5 Kg Bot	Cooking Oil
89	Minyak Masak	1 Kg Bot	6.91	6.86	6.96	6.90	6.90	1 Kg Bot	Cooking Oil
Beras, Minuman Bermalt dan Minuman Isotonik									Rice, Malt Drinks and Isotonic Drinks
90	Beras SST 5%	10 Kg	26.99	26.37	30.07	30.69	33.58	10 Kg	Rice SST 5%
91	Minuman bermalt PK	200 gm	5.09	4.96	5.09	5.18	5.32	200 gm	Malt Drinks, PK
92	Minuman Isotonik	1.5 L	3.77	3.66	4.05	3.89	4.14	1.5 L	Isotonic Drinks
Mi, Kicap Kacang Soya Manis, Sos, Mayonis, Tepung, Minuman Beralkohol dan Ubat Nyamuk									Mee, Sweet Soya Bean Sauce, Mayonnaise, Flour, Alcoholic Beverages and Mosquito Repellent
93	Mi Kering	500 gm	5.14	5.73	4.03	4.39	5.27	500 gm	Dried Mee
94	Mi Kering	Pek 5	5.23	5.30	5.12	5.22	5.72	Pack of 5	Dried Mee
95	Mi Basah	Kg	3.56	3.93	4.08	3.68	4.44	Kg	Wet Mee
96	Kicap Kacang Soya, manis	345 ml	5.72	6.06	7.01	-	7.17	345 ml	Sweet Soya Bean Sauce
97	Sos Tomato	475 gm Bot	4.33	4.36	4.60	3.57	4.94	475 gm Bot	Tomato Sauce
98	Sos Cili	340 gm Bot	3.93	3.99	3.99	3.94	4.12	340 gm Bot	Chilli Sauce
99	Mayonis	230 ml Bot	7.05	7.26	7.39	7.12	8.10	230 ml Bot	Mayonnaise
100	Tepung Gandum	Kg	3.59	3.56	3.85	3.76	3.05	Kg	Wheat Flour
101	Minuman Beralkohol	320 ml Tin	7.07	7.42	6.81	6.64	3.25	320 ml TN	Alcoholic Beverages
102	Ubat Nyamuk	10 keping	2.14	2.36	2.12	2.26	2.54	10 pc	Mosquito Repellent
103	Ubat Nyamuk	30 keping	5.47	5.69	5.36	5.44	-	30 pc	Mosquito Repellent
104	Ubat Nyamuk	360 gm Tin	10.44	11.22	10.12	9.75	9.58	360 gm TN	Mosquito Repellent
Barangan & Penyelenggaraan Isi Rumah, Buku & Alat tulis, Barangan Untuk Penjagaan Diri, Perkhidmatan dan Makanan Haiwan									Goods & Services For Routine Household Maintenance, Books & Stationery, Products for Personal Care, Services and Pet Food
105	Plastik Sampah	Bungkusan 10 Keping	6.76	5.97	7.42	8.50	6.97	Pack of 10 pc	Garbage Plastic Bag
106	Pelembut Fabrik	2 L Bot	12.66	13.89	13.40	13.03	13.48	2L Bot	Fabric Softener
107	Pen	Sebatang	1.20	0.82	1.02	1.05	-	Each	Pen
108	Pensil Warna	Kotak 12 Batang	11.40	18.40	13.07	13.33	-	12 pc Box	Pencil, Colour
109	Kertas Fotostat	1 Rim	16.87	16.37	16.99	17.39	16.40	1 Rim	Photostat Paper
110	Buku Latihan	Sebuah	1.35	1.09	1.32	1.75	1.05	Each	Exercise Book
111	Mengunting Rambut (Lelaki)	Satu	15.71	17.00	15.66	13.53	20.00	Each	Men's Hair Cut
112	Mencabut Gigi	Satu	102.07	117.50	90.95	93.06	90.00	Each	Dental Extraction
113	Berus Gigi	Satu	3.80	4.34	3.82	3.60	3.24	Each	Toothbrush
114	Ubat Gigi	Tiub 175 gm	10.31	10.50	10.81	10.55	10.46	175 gm Tube	Toothpaste
115	Tisu Tandas *	8 Gulung	12.03	-	12.45	11.16	-	8 Rolls	Toilet Paper *
116	Tuala Wanita	Pek 10	3.67	3.90	3.62	3.91	4.00	PK of 10	Sanitary Napkin
117	Tuala Wanita	Pek 20	6.78	7.40	7.25	7.56	7.36	PK of 20	Sanitary Napkin
118	Sabun Mandi	1 Pek 3, 85 gm	4.82	5.06	4.79	4.66	4.72	1 PK of 3, 85 gm	Toilet Soap
119	Sabun Mandi *	250 ml Bot	8.07	8.70	8.28	8.05	8.07	220 ml Bot	Shower Cream *
120	Makanan Haiwan	450 gm	7.61	-	8.10	8.29	8.30	450 gm	Pet Food

Nota : * Item gantikan bermula Mac 2023

Note : * Replacement item starting March 2023

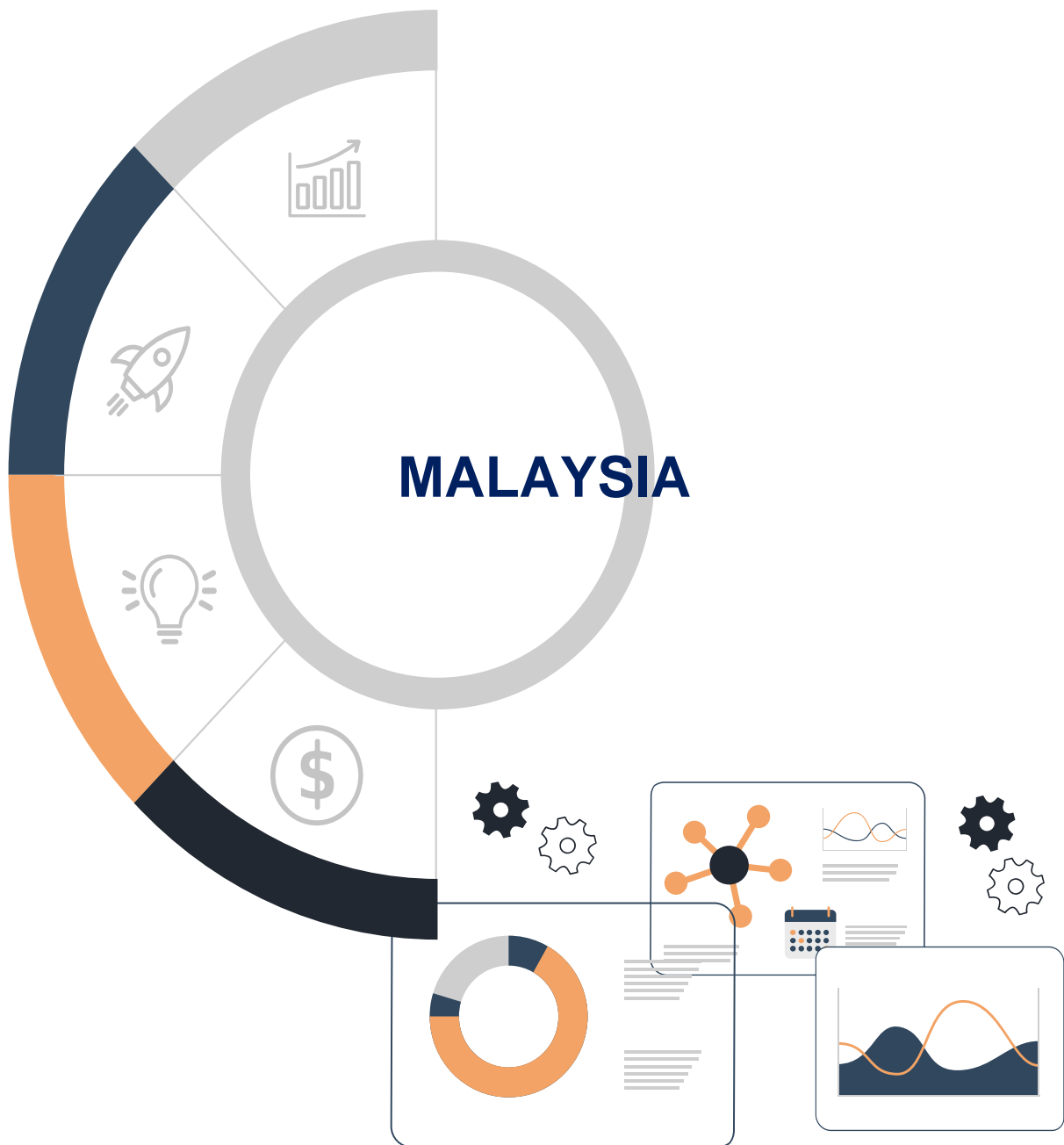

Muka surat ini sengaja dibiarkan kosong
This page is deliberately left blank

Jadual A - Perubahan Peratus Indeks Harga Pengguna Keseluruhannya untuk Malaysia mengikut Kumpulan Utama

Table A - Percentage Changes In The Overall Consumer Price Index for Malaysia by Main Group

Kumpulan / Group	Wajaran Weights	Perubahan Peratus / Percentage Change												
		2010/2009	2011/2010	2012/2011	2013/2012	2014/2013	2015/2014	2016/2015	2017/2016	2018/2017	2019/2018	2020/2019	2021/2020	2022/2021
01 Makanan & Minuman Bukan Alkohol <i>Food & Non-Alcoholic Beverages</i>	29.5	2.4	4.8	2.7	3.6	3.3	3.6	3.9	4.0	1.6	1.7	1.3	1.7	5.8
02 Minuman Alkohol & Tembakau <i>Alcoholic Beverages & Tobacco</i>	2.4	4.0	4.6	0.4	6.0	11.6	13.5	17.2	0.2	-0.1	1.5	0.3	0.5	0.5
03 Pakaian & Kasut <i>Clothing & Footwear</i>	3.2	-1.4	-0.2	-0.6	-0.6	-0.2	0.5	-0.4	-0.3	-2.0	-2.0	-0.8	-0.4	0.1
04 Perumahan, Air, Elektrik, Gas & Bahan Api Lain <i>Housing, Water, Electricity, Gas & Other Fuels</i>	23.8	1.1	1.8	1.6	1.7	3.4	2.5	2.4	2.2	2.0	1.9	-1.7	1.5	1.8
05 Hiasan, Perkakasan & Penyelenggaraan Isi Rumah <i>Furnishings, Household Equipment & Routine Household Maintenance</i>	4.1	0.7	1.8	2.0	1.5	1.0	2.7	2.4	2.1	0.3	1.4	0.3	1.6	3.5
06 Kesihatan <i>Health</i>	1.9	1.6	2.7	2.0	1.9	2.9	4.5	2.7	2.5	0.8	0.7	1.1	0.4	0.7
07 Pengangkutan <i>Transport</i>	14.6	1.6	4.4	0.7	2.0	4.9	-4.5	-4.6	13.2	1.6	-3.1	-10.0	11.0	4.7
08 Komunikasi <i>Communication</i>	4.8	-0.2	-0.3	-0.6	-0.7	-0.7	1.9	-1.5	-0.4	-1.7	0.4	1.1	0.0	0.0
09 Perkhidmatan Rekreasi & Kebudayaan <i>Recreation Services & Culture</i>	4.8	1.6	2.0	1.2	0.1	1.5	1.7	2.5	1.9	-0.4	0.7	0.4	0.4	2.3
10 Pendidikan <i>Education</i>	1.3	1.7	2.2	2.4	2.4	2.4	2.4	2.1	1.7	1.1	1.4	1.0	0.2	1.1
11 Restoran & Hotel <i>Restaurants & Hotels</i>	2.9	2.0	5.9	2.9	2.5	4.7	4.1	2.8	2.5	1.6	1.2	0.5	0.4	5.0
12 Pelbagai Barangan & Perkhidmatan <i>Miscellaneous Goods & Services</i>	6.7	2.7	2.4	2.0	0.3	0.7	4.1	2.9	1.2	-1.4	0.4	2.7	0.5	2.0
Jumlah Total	100.0	1.7	3.2	1.6	2.1	3.2	2.1	2.1	3.7	1.0	0.7	-1.2	2.5	3.3

Carta 1 : Indeks Harga Pengguna (2010=100) bagi Jumlah dan Kumpulan Utama Terpilih, Malaysia

Chart 1 : Consumer Price Index (2010=100) for Total and Selected Main Group, Malaysia

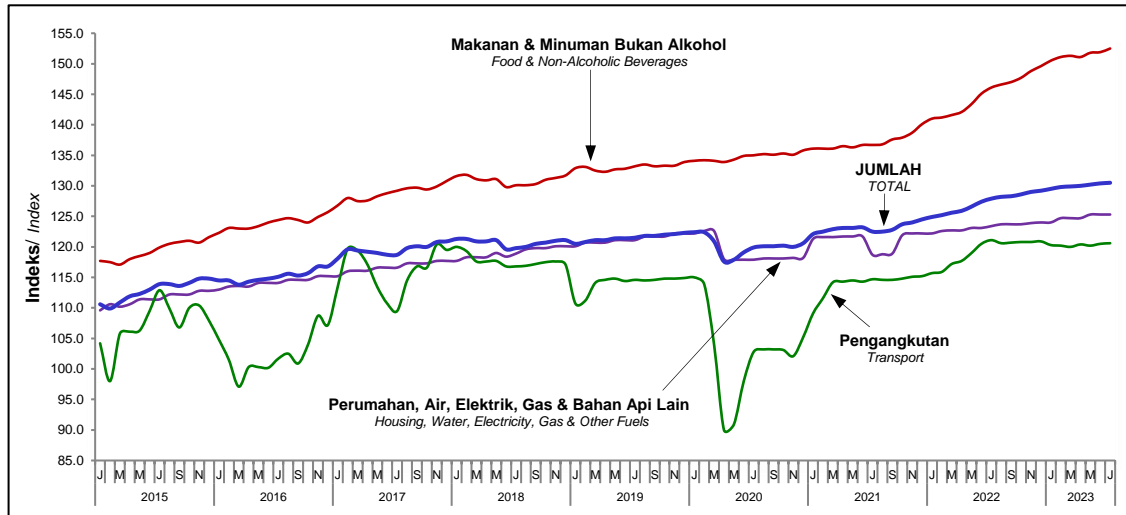

Carta 2 : Perubahan Peratus Tahun ke Tahun Indeks Harga Pengguna bagi Jumlah dan Kumpulan Utama Terpilih, Malaysia

Chart 2 : Percentage Change Year-on-Year Consumer Price Index for Total and Selected Main Group, Malaysia

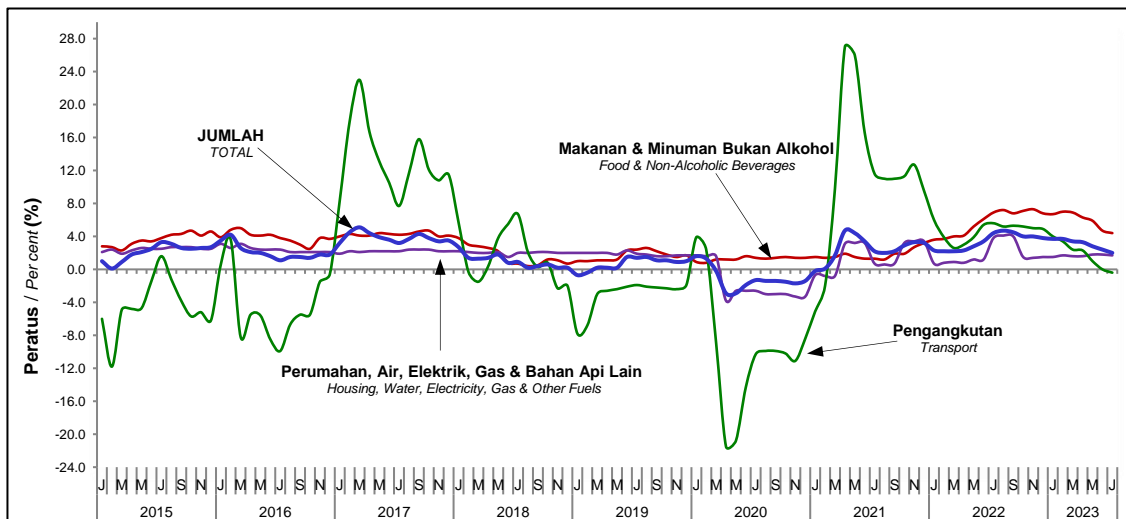

Carta 3 : Perubahan Peratus Tahun ke Tahun Indeks Harga Pengguna bagi Subkumpulan Terpilih dalam Kumpulan Makanan, Malaysia

Chart 3 : Percentage Change Year-on-Year Consumer Price Index for Selected Subgroup in the Food Group, Malaysia

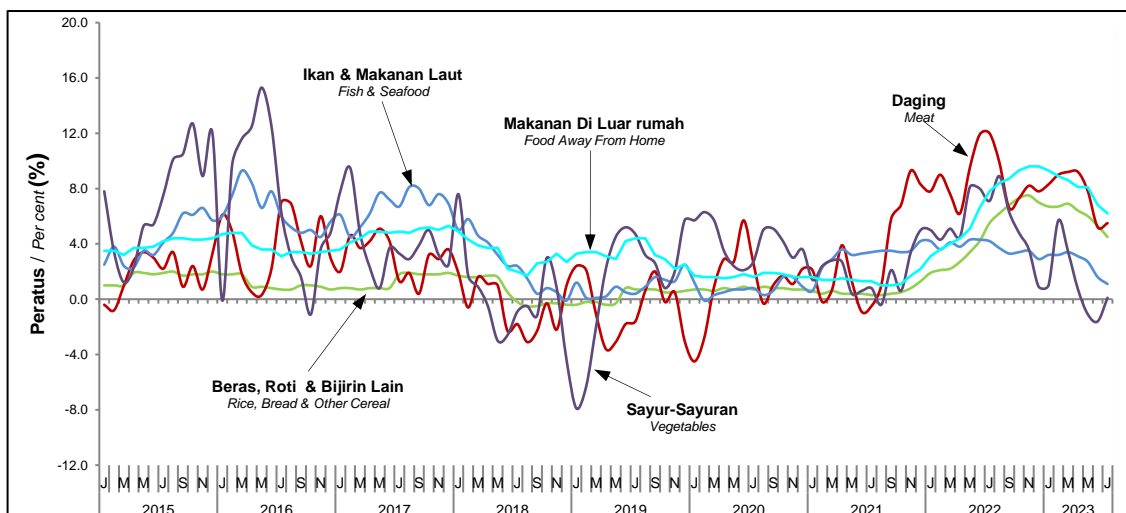

Carta 4 : Perubahan Peratus 12 bulan (Tahun ke Tahun) mengikut Negeri, Malaysia

Chart 4 : The 12 months Percentage Change (Year-on-Year) by States, Malaysia

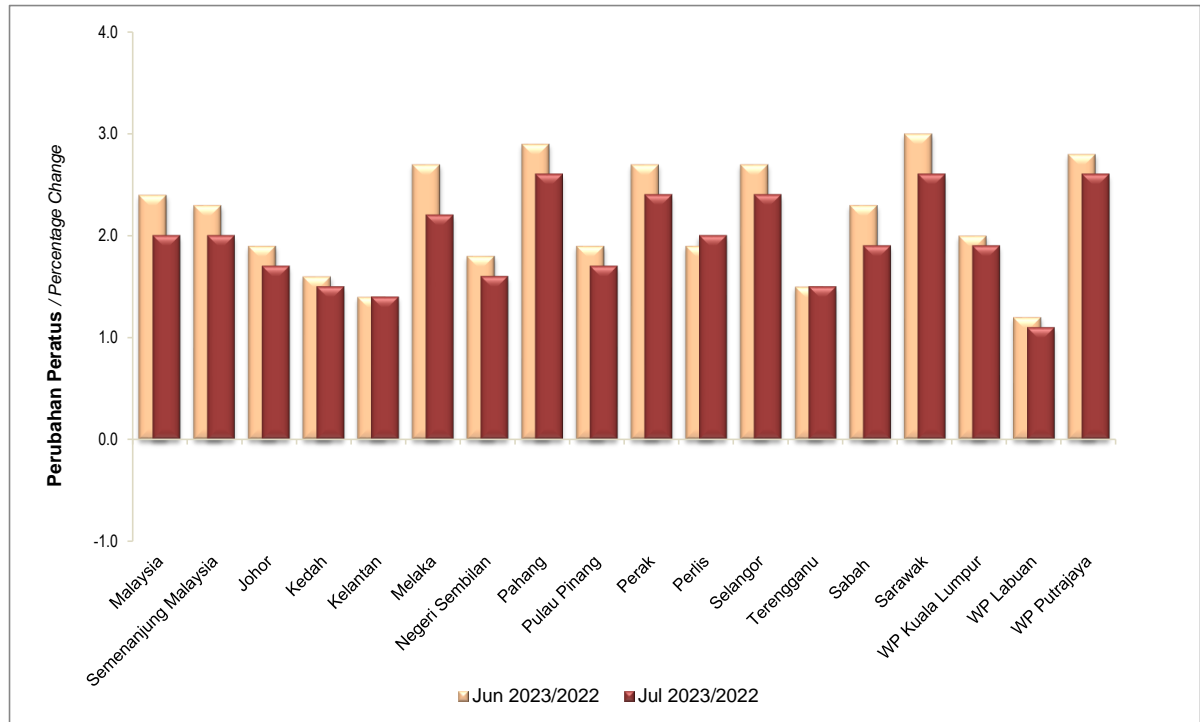

Carta 5 : Perbandingan Perubahan Peratus Tahun ke Tahun Kumpulan Utama Terpilih Indeks IHP Keseluruhan dan Indeks Teras

Chart 5 : The Comparison of Year-on-Year Percentage Change by Selected Major Group of Overall CPI Index and the Core Index

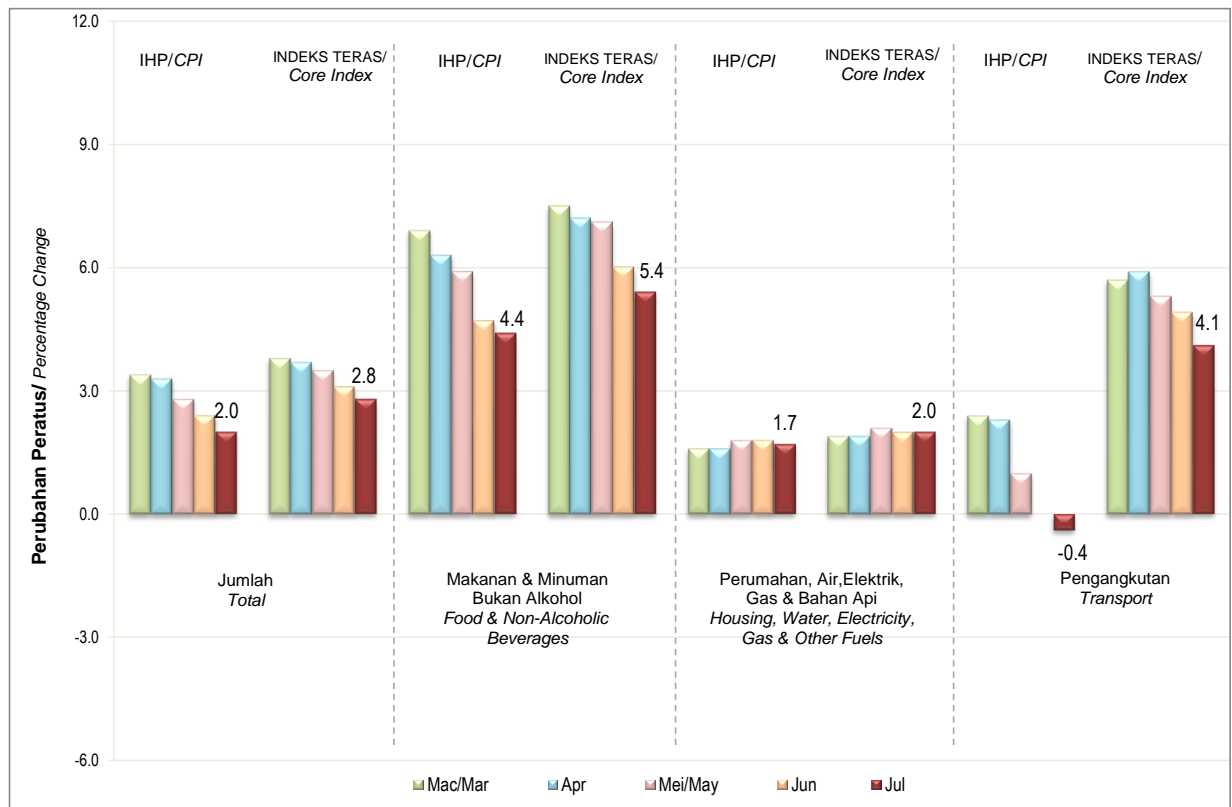

Jadual 1 - Indeks Harga Pengguna (2010=100), Nombor Indeks Kumpulan Utama dan Perubahan Peratus, Malaysia

Table 1 - Consumer Price Index (2010=100), Index Numbers for Main Group and Percentage Change, Malaysia

I. Nombor Indeks:		JUL	JUN	JUL		
Index Numbers:		2022	2023	2023		
II. Perubahan Peratus:		JUL -	JUN	JUL -	JUL	
Percentage Change:		2023	2023	2023	2022	
Kumpulan	Nombor Indeks			Perubahan Peratus		Groups
	Index Numbers			Percentage Change		
	JUL	JUN	JUL	JUL 2023 /	JUL 2023 /	
	2022	2023	2023	JUN 2023	JUL 2022	
* Jumlah	127.9	130.4	130.5	0.1	2.0	* Total
01 Makanan & Minuman Bukan Alkohol	146.1	151.9	152.5	0.4	4.4	01 Food & Non-Alcoholic Beverages
02 Minuman Alkohol & Tembakau	170.2	171.1	171.1	0.0	0.5	02 Alcoholic Beverages & Tobacco
03 Pakaian & Kasut	93.4	93.4	93.5	0.1	0.1	03 Clothing & Footwear
04 Perumahan, Air, Elektrik, Gas & Bahan Api Lain	123.2	125.3	125.3	0.0	1.7	04 Housing, Water, Electricity, Gas & Other Fuels
05 Hiasan, Perkakasan & Penyelenggaraan Isi Rumah	123.4	125.5	125.7	0.2	1.9	05 Furnishings, Household Equipment & Routine Household Maintenance
06 Kesihatan	125.7	127.9	128.2	0.2	2.0	06 Health
07 Pengangkutan	121.1	120.5	120.6	0.1	-0.4	07 Transport
08 Komunikasi	97.5	94.0	93.9	-0.1	-3.7	08 Communication
09 Perkhidmatan Rekreasi & Kebudayaan	115.8	117.4	117.1	-0.3	1.1	09 Recreation Services & Culture
10 Pendidikan	122.5	124.7	124.9	0.2	2.0	10 Education
11 Restoran & Hotel	140.6	147.1	147.6	0.3	5.0	11 Restaurants & Hotels
12 Pelbagai Barangan & Perkhidmatan	118.9	122.1	122.0	-0.1	2.6	12 Miscellaneous Goods & Services
* IHP Tanpa Bahan Api	118.0	120.9	121.0	0.1	2.5	* CPI without Fuel
* Barang Tahan Lama	104.5	106.7	106.4	-0.3	1.8	* Durable Goods
* Barang Semi Tahan Lama	95.5	95.9	95.9	0.0	0.4	* Semi-Durable Goods
* Barang Tidak Tahan Lama	129.8	131.2	131.3	0.1	1.2	* Non-Durable Goods
* Perkhidmatan	132.4	135.9	136.2	0.2	2.9	* Services

Jadual 2 - Indeks Harga Pengguna (2010=100), Nombor Indeks Subkumpulan Makanan & Minuman Bukan Alkohol dan Perubahan Peratus, Malaysia

Table 2 - Consumer Price Index (2010=100), Index Numbers for Subgroup Food & Non-Alcoholic Beverages and Percentage Change, Malaysia

I. Nombor Indeks:		JUL	JUN	JUL		
Index Numbers:		2022	2023	2023		
II. Perubahan Peratus:		JUL -	JUN	JUL -	JUL	
Percentage Change:		2023	2023	2023	2022	
Kumpulan	Nombor Indeks			Perubahan Peratus		Groups
	Index Numbers			Percentage Change		
	JUL	JUN	JUL	JUL 2023 /	JUL 2023 /	
	2022	2023	2023	JUN 2023	JUL 2022	
01 Makanan & Minuman Bukan Alkohol	146.1	151.9	152.5	0.4	4.4	01 Food & Non-Alcoholic Beverages
Makanan	147.5	153.4	153.9	0.3	4.3	Food
Makanan Di Rumah	142.3	146.5	146.6	0.1	3.0	Food At Home
011 Beras, Roti & Bijirin Lain	118.2	123.0	123.5	0.4	4.5	011 Rice, Bread & Other Cereals
012 Daging	143.1	151.1	150.9	-0.1	5.5	012 Meat
013 Ikan & Makanan Laut	165.3	168.0	167.1	-0.5	1.1	013 Fish & Seafood
014 Susu, Keju & Telur	138.1	144.1	144.1	0.0	4.3	014 Milk, Cheese & Eggs
015 Minyak & Lemak	130.0	127.0	127.2	0.2	-2.2	015 Oils & Fats
016 Buah-Buahan	140.8	144.4	145.0	0.4	3.0	016 Fruits
017 Sayur-Sayuran	150.5	149.5	150.6	0.7	0.1	017 Vegetables
018 Gula, Jem, Madu, Coklat & Manisan	138.6	143.2	143.5	0.2	3.5	018 Sugar, Jam, Honey, Chocolate & Confectionery
019 Keluaran Makanan T.T.T.L	147.6	156.3	156.9	0.4	6.3	019 Food Products N.E.C
Makanan Di Luar Rumah	155.5	164.0	165.2	0.7	6.2	Food Away From Home
Kopi, Teh, Koko & Minuman Bukan Alkohol	116.5	121.3	121.5	0.2	4.3	Coffee, Tea, Cocoa & Non-Alcoholic Beverages

Jadual 3 - Indeks Harga Pengguna (2010=100), Nombor Indeks Kumpulan Utama dan Perubahan Peratus, Malaysia
Table 3 - Consumer Price Index (2010=100), Index Numbers for Main Group and Percentage Change, Malaysia
I. Nombor Purata Indeks Kumpulan Utama bagi Tempoh: JAN - JUL 2022 ; JAN - JUL 2023
Average Index Numbers for Main Group for the Period:
II. Perubahan Peratus Nombor Purata Indeks di antara Tempoh: JAN - JUL 2022 ; JAN - JUL 2023
Percentage Change for the Average Index Numbers between the Period:

Kumpulan	Nombor Indeks Index Numbers		Perubahan Peratus Percentage Change	Groups
	JAN - JUL 2022	JAN - JUL 2023		
* Jumlah	126.2	130.0	3.0	* Total
01 Makanan & Minuman Bukan Alkohol	142.9	151.5	6.0	01 Food & Non-Alcoholic Beverages
02 Minuman Alkohol & Tembakau	169.8	171.0	0.7	02 Alcoholic Beverages & Tobacco
03 Pakaian & Kasut	93.1	93.5	0.4	03 Clothing & Footwear
04 Perumahan, Air, Elektrik, Gas & Bahan Api Lain	122.8	124.9	1.7	04 Housing, Water, Electricity, Gas & Other Fuels
05 Hiasan, Perkakasan & Penyelenggaraan Isi Rumah	121.9	125.3	2.8	05 Furnishings, Household Equipment & Routine Household Maintenance
06 Kesihatan	125.1	127.6	2.0	06 Health
07 Pengangkutan	118.2	120.3	1.8	07 Transport
08 Komunikasi	97.5	95.2	-2.4	08 Communication
09 Perkhidmatan Rekreasi & Kebudayaan	114.7	116.8	1.8	09 Recreation Services & Culture
10 Pendidikan	122.2	124.3	1.7	10 Education
11 Restoran & Hotel	137.5	146.3	6.4	11 Restaurants & Hotels
12 Pelbagai Barangan & Perkhidmatan	118.3	121.3	2.5	12 Miscellaneous Goods & Services
* IHP Tanpa Bahan Api	116.6	120.6	3.4	* CPI without Fuel
* Barang Tahan Lama	103.7	106.1	2.3	* Durable Goods
* Barang Semi Tahan Lama	95.0	95.9	0.9	* Semi-Durable Goods
* Barang Tidak Tahan Lama	127.9	131.0	2.4	* Non-Durable Goods
* Perkhidmatan	130.6	135.5	3.8	* Services

Jadual 4 - Indeks Harga Pengguna (2010=100), Nombor Indeks Subkumpulan Makanan & Minuman Bukan Alkohol dan Perubahan Peratus, Malaysia
Table 4 - Consumer Price Index (2010=100), Index Numbers for Subgroup Food & Non-Alcoholic Beverages and Percentage Change, Malaysia
I. Nombor Purata Indeks Subkumpulan Makanan & Minuman Bukan Alkohol bagi Tempoh: JAN - JUL 2022 ; JAN - JUL 2023
Average Index Numbers for Subgroup Food & Non-Alcoholic Beverages for the Period:
II. Perubahan Peratus Nombor Purata Indeks di antara Tempoh: JAN - JUL 2022 ; JAN - JUL 2023
Percentage Change for the Average Index Numbers between the Period:

Kumpulan	Nombor Indeks Index Numbers		Perubahan Peratus Percentage Change	Groups
	JAN - JUL 2022	JAN - JUL 2023		
01 Makanan & Minuman Bukan Alkohol	142.9	151.5	6.0	01 Food & Non-Alcoholic Beverages
Makanan	144.2	152.9	6.0	Food
Makanan Di Rumah	139.9	146.3	4.6	Food At Home
011 Beras, Roti & Bijirin Lain	115.5	122.5	6.1	011 Rice, Bread & Other Cereals
012 Daging	139.1	149.9	7.8	012 Meat
013 Ikan & Makanan Laut	163.7	168.0	2.6	013 Fish & Seafood
014 Susu, Keju & Telur	134.3	142.8	6.3	014 Milk, Cheese & Eggs
015 Minyak & Lemak	127.2	126.8	-0.3	015 Oils & Fats
016 Buah-Buahan	139.0	144.8	4.2	016 Fruits
017 Sayur-Sayuran	150.1	151.8	1.1	017 Vegetables
018 Gula, Jem, Madu, Coklat & Manisan	137.5	142.5	3.6	018 Sugar, Jam, Honey, Chocolate & Confectionery
019 Keluaran Makanan T.T.T.L	143.6	155.1	8.0	019 Food Products N.E.C
Makanan Di Luar Rumah	151.1	163.2	8.0	Food Away From Home
Kopi, Teh, Koko & Minuman Bukan Alkohol	114.8	120.6	5.1	Coffee, Tea, Cocoa & Non-Alcoholic Beverages

Jadual 5A - Indeks Harga Pengguna (2010=100), Nombor Indeks Kumpulan Utama dan IHP Tanpa Bahan Api, Malaysia

Table 5A - Consumer Price Index (2010=100), Index Numbers for Main Group and CPI without Fuel, Malaysia

Tempoh Period	Jumlah	Kumpulan	Kumpulan	Kumpulan	Kumpulan	Kumpulan	Kumpulan	Kumpulan	Kumpulan	Kumpulan	Kumpulan	Kumpulan	Kumpulan	IHP Tanpa Bahan Api CPI without Fuel
	Total	Group 01	Group 02	Group 03	Group 04	Group 05	Group 06	Group 07	Group 08	Group 09	Group 10	Group 11	Group 12	
Wajaran: Weight:	100.0	29.5	2.4	3.2	23.8	4.1	1.9	14.6	4.8	4.8	1.3	2.9	6.7	-
2017	119.5	128.8	165.5	98.2	116.7	114.4	120.9	115.9	97.7	111.5	116.7	128.2	114.2	-
2018	120.7	130.9	165.3	96.2	119.0	114.8	121.9	117.7	96.0	111.0	118.0	130.2	112.6	-
2019	121.5	133.1	167.8	94.3	121.3	116.4	122.7	114.0	96.4	111.8	119.7	131.8	113.0	112.2
2020	120.1	134.8	168.3	93.5	119.2	116.7	124.1	102.6	97.5	112.3	120.9	132.4	116.0	112.6
2021	123.1	137.1	169.2	93.1	121.0	118.6	124.6	113.9	97.5	112.8	121.1	132.9	116.6	113.9
2022	127.2	145.0	170.1	93.2	123.2	122.8	125.5	119.2	97.5	115.4	122.4	139.5	118.9	117.6
2022 JAN	124.9	141.0	169.5	93.0	122.2	120.7	124.8	115.7	97.5	113.8	121.8	135.3	117.5	115.5
FEB	125.2	141.2	169.5	93.1	122.6	121.0	125.1	115.9	97.5	114.3	121.9	135.8	117.7	115.8
MAC	125.6	141.6	169.8	93.0	122.7	121.5	124.8	117.2	97.5	114.1	122.0	136.4	118.4	116.0
APR	125.9	142.1	169.9	93.0	122.7	121.6	124.9	117.7	97.5	114.6	122.3	136.9	118.4	116.3
MEI	126.6	143.4	169.9	93.1	123.1	122.2	125.2	119.0	97.5	115.0	122.3	137.7	118.5	116.9
JUN	127.4	145.1	170.0	93.3	123.1	122.7	125.4	120.5	97.5	115.5	122.4	139.5	119.0	117.6
JUL	127.9	146.1	170.2	93.4	123.2	123.4	125.7	121.1	97.5	115.8	122.5	140.6	118.9	118.0
OGO	128.2	146.6	170.3	93.4	123.7	123.8	125.8	120.6	97.5	116.1	122.5	141.4	119.2	118.4
SEP	128.3	147.0	170.5	93.4	123.7	124.0	125.9	120.7	97.5	116.5	122.6	141.8	119.3	118.6
OKT	128.6	147.7	170.6	93.4	123.7	124.2	126.0	120.8	97.5	116.4	122.7	142.2	119.6	118.9
NOV	129.0	148.8	170.7	93.4	123.9	124.3	126.4	120.8	97.5	116.6	122.9	142.9	120.0	119.4
DIS	129.2	149.6	170.5	93.4	124.0	124.4	126.3	120.9	97.4	115.6	122.9	143.9	119.9	119.7
2023 JAN	129.5	150.5	170.8	93.5	124.0	124.9	126.8	120.3	96.1	116.9	123.4	144.5	120.2	120.0
FEB	129.8	151.1	170.8	93.5	124.7	125.1	127.4	120.2	96.1	116.3	123.9	145.8	120.6	120.4
MAC	129.9	151.3	170.9	93.5	124.7	125.3	127.5	120.0	96.1	116.3	124.1	146.2	120.9	120.4
APR	130.0	151.1	171.0	93.5	124.7	125.3	127.5	120.4	96.1	116.7	124.3	146.0	121.4	120.5
MEI	130.2	151.8	171.1	93.5	125.3	125.5	127.6	120.2	93.9	117.1	124.6	146.9	121.9	120.8
JUN	130.4	151.9	171.1	93.4	125.3	125.5	127.9	120.5	94.0	117.4	124.7	147.1	122.1	120.9
JUL	130.5	152.5	171.1	93.5	125.3	125.7	128.2	120.6	93.9	117.1	124.9	147.6	122.0	121.0

Nota / Notes :

Kumpulan / Group 01	Makanan & Minuman Bukan Alkohol / Food & Non-Alcoholic Beverages
Kumpulan / Group 02	Minuman Alkohol & Tembakau / Alcoholic Beverages & Tobacco
Kumpulan / Group 03	Pakaian & Kasut / Clothing & Footwear
Kumpulan / Group 04	Perumahan, Air, Elektrik, Gas & Bahan Api Lain / Housing, Water, Electricity, Gas & Other Fuels
Kumpulan / Group 05	Hiasan, Perkakasan & Penyelenggaraan Isi Rumah / Furnishings, Household Equipment & Routine Household Maintenance
Kumpulan / Group 06	Kesihatan / Health
Kumpulan / Group 07	Pengangkutan / Transport
Kumpulan / Group 08	Komunikasi / Communication
Kumpulan / Group 09	Perkhidmatan Rekreasi & Kebudayaan / Recreation Services & Culture
Kumpulan / Group 10	Pendidikan / Education
Kumpulan / Group 11	Restoran & Hotel / Restaurants & Hotels
Kumpulan / Group 12	Pelbagai Barangan & Perkhidmatan / Miscellaneous Goods & Services

Jadual 5B - Indeks Harga Pengguna (2010=100), Nombor Indeks Kumpulan Utama dan IHP Tanpa Bahan Api, Malaysia - Perubahan Peratus Tahun ke Tahun

Table 5B - Consumer Price Index (2010=100), Index Numbers for Main Group and CPI without Fuel, Malaysia - Percentage Change Year-on-Year

Tempoh Period	Kumpulan / Group													IHP Tanpa Bahan Api CPI without Fuel
	Jumlah Total	01	02	03	04	05	06	07	08	09	10	11	12	
Wajaran: Weight:	100.0	29.5	2.4	3.2	23.8	4.1	1.9	14.6	4.8	4.8	1.3	2.9	6.7	-
2017	3.7	4.0	0.2	-0.3	2.2	2.1	2.5	13.2	-0.4	1.9	1.7	2.5	1.2	-
2018	1.0	1.6	-0.1	-2.0	2.0	0.3	0.8	1.6	-1.7	-0.4	1.1	1.6	-1.4	-
2019	0.7	1.7	1.5	-2.0	1.9	1.4	0.7	-3.1	0.4	0.7	1.4	1.2	0.4	-
2020	-1.2	1.3	0.3	-0.8	-1.7	0.3	1.1	-10.0	1.1	0.4	1.0	0.5	2.7	0.4
2021	2.5	1.7	0.5	-0.4	1.5	1.6	0.4	11.0	0.0	0.4	0.2	0.4	0.5	1.2
2022	3.3	5.8	0.5	0.1	1.8	3.5	0.7	4.7	0.0	2.3	1.1	5.0	2.0	3.2
2022 JAN	2.3	3.6	0.4	-0.3	0.7	3.1	0.3	6.0	0.0	1.2	0.7	2.1	0.6	1.7
FEB	2.2	3.7	0.4	-0.2	0.8	3.2	0.5	3.9	0.0	1.6	0.7	2.6	1.1	1.9
MAC	2.2	4.0	0.5	-0.3	0.9	3.0	0.2	2.6	0.0	1.1	0.9	2.9	1.9	2.0
APR	2.3	4.1	0.5	-0.2	0.8	2.7	0.2	3.0	0.0	1.3	1.0	3.2	1.8	2.2
MEI	2.8	5.2	0.4	0.0	1.2	2.9	0.4	3.9	0.0	1.8	1.0	3.7	1.9	2.7
JUN	3.4	6.1	0.4	0.2	1.2	3.4	0.6	5.4	0.0	2.2	1.1	5.0	2.2	3.2
JUL	4.4	6.9	0.6	0.3	3.8	4.0	0.8	5.6	0.0	2.5	1.2	5.8	2.1	4.2
OGO	4.7	7.2	0.7	0.3	4.1	4.3	0.9	5.2	0.0	2.7	1.2	6.4	2.4	4.6
SEP	4.5	6.8	0.7	0.4	4.0	4.4	1.0	5.3	0.0	3.1	1.3	6.9	2.4	4.6
OKT	4.0	7.1	0.8	0.4	1.5	4.1	1.0	5.2	0.0	3.4	1.4	6.8	2.4	4.0
NOV	4.0	7.3	0.8	0.4	1.4	3.8	1.4	5.0	0.0	3.6	1.5	7.0	2.6	4.2
DIS	3.8	6.8	0.7	0.4	1.5	3.7	1.3	4.9	-0.1	2.4	1.4	7.4	2.3	4.0
2023 JAN	3.7	6.7	0.8	0.5	1.5	3.5	1.6	4.0	-1.4	2.7	1.3	6.8	2.3	3.9
FEB	3.7	7.0	0.8	0.4	1.7	3.4	1.8	3.7	-1.4	1.7	1.6	7.4	2.5	4.0
MAC	3.4	6.9	0.6	0.5	1.6	3.1	2.2	2.4	-1.4	1.9	1.7	7.2	2.1	3.8
APR	3.3	6.3	0.6	0.5	1.6	3.0	2.1	2.3	-1.4	1.8	1.6	6.6	2.5	3.6
MEI	2.8	5.9	0.7	0.4	1.8	2.7	1.9	1.0	-3.7	1.8	1.9	6.7	2.9	3.3
JUN	2.4	4.7	0.6	0.1	1.8	2.3	2.0	0.0	-3.6	1.6	1.9	5.4	2.6	2.8
JUL	2.0	4.4	0.5	0.1	1.7	1.9	2.0	-0.4	-3.7	1.1	2.0	5.0	2.6	

Nota / Notes :

Kumpulan / Group 01	Makanan & Minuman Bukan Alkohol / Food & Non-Alcoholic Beverages
Kumpulan / Group 02	Minuman Alkohol & Tembakau / Alcoholic Beverages & Tobacco
Kumpulan / Group 03	Pakaian & Kasut / Clothing & Footwear
Kumpulan / Group 04	Perumahan, Air, Elektrik, Gas & Bahan Api Lain / Housing, Water, Electricity, Gas & Other Fuels
Kumpulan / Group 05	Hiasan, Perkakasan & Penyelenggaraan Isi Rumah / Furnishings, Household Equipment & Routine Household Maintenance
Kumpulan / Group 06	Kesihatan / Health
Kumpulan / Group 07	Pengangkutan / Transport
Kumpulan / Group 08	Komunikasi / Communication
Kumpulan / Group 09	Perkhidmatan Rekreasi & Kebudayaan / Recreation Services & Culture
Kumpulan / Group 10	Pendidikan / Education
Kumpulan / Group 11	Restoran & Hotel / Restaurants & Hotels
Kumpulan / Group 12	Pelbagai Barangan & Perkhidmatan / Miscellaneous Goods & Services

Jadual 5C - Indeks Harga Pengguna (2010=100), Nombor Indeks Kumpulan Utama dan IHP Tanpa Bahan Api, Malaysia - Perubahan Peratus Bulan ke Bulan

Table 5C - Consumer Price Index (2010=100), Index Numbers for Main Group and CPI without Fuel, Malaysia - Percentage Change Month-on-Month

Tempoh Period		Jumlah Total	Kumpulan Group 01	Kumpulan Group 02	Kumpulan Group 03	Kumpulan Group 04	Kumpulan Group 05	Kumpulan Group 06	Kumpulan Group 07	Kumpulan Group 08	Kumpulan Group 09	Kumpulan Group 10	Kumpulan Group 11	Kumpulan Group 12	IHP Tanpa Bahan Api CPI without Fuel
Wajaran: Weight:		100.0	29.5	2.4	3.2	23.8	4.1	1.9	14.6	4.8	4.8	1.3	2.9	6.7	-
2022	JAN	0.3	0.6	0.1	0.0	0.0	0.6	0.1	0.4	0.0	0.8	0.5	1.0	0.3	0.3
	FEB	0.2	0.1	0.0	0.1	0.3	0.2	0.2	0.2	0.0	0.4	0.1	0.4	0.2	0.3
	MAC	0.3	0.3	0.2	-0.1	0.1	0.4	-0.2	1.1	0.0	-0.2	0.1	0.4	0.6	0.2
	APR	0.2	0.4	0.1	0.0	0.0	0.1	0.1	0.4	0.0	0.4	0.2	0.4	0.0	0.3
	MEI	0.6	0.9	0.0	0.1	0.3	0.5	0.2	1.1	0.0	0.3	0.0	0.6	0.1	0.5
	JUN	0.6	1.2	0.1	0.2	0.0	0.4	0.2	1.3	0.0	0.4	0.1	1.3	0.4	0.6
	JUL	0.4	0.7	0.1	0.1	0.1	0.6	0.2	0.5	0.0	0.3	0.1	0.8	-0.1	0.3
	OGO	0.2	0.3	0.1	0.0	0.4	0.3	0.1	-0.4	0.0	0.3	0.0	0.6	0.3	0.3
	SEP	0.1	0.3	0.1	0.0	0.0	0.2	0.1	0.1	0.0	0.3	0.1	0.3	0.1	0.2
	OKT	0.2	0.5	0.1	0.0	0.0	0.2	0.1	0.1	0.0	-0.1	0.1	0.3	0.3	0.3
	NOV	0.3	0.7	0.1	0.0	0.2	0.1	0.3	0.0	0.0	0.2	0.2	0.5	0.3	0.4
	DIS	0.2	0.5	-0.1	0.0	0.1	0.1	-0.1	0.1	-0.1	-0.9	0.0	0.7	-0.1	0.3
2023	JAN	0.2	0.6	0.2	0.1	0.0	0.4	0.4	-0.5	-1.3	1.1	0.4	0.4	0.3	0.3
	FEB	0.2	0.4	0.0	0.0	0.6	0.2	0.5	-0.1	0.0	-0.5	0.4	0.9	0.3	0.3
	MAC	0.1	0.1	0.1	0.0	0.0	0.2	0.1	-0.2	0.0	0.0	0.2	0.3	0.2	0.0
	APR	0.1	-0.1	0.1	0.0	0.0	0.0	0.0	0.3	0.0	0.3	0.2	-0.1	0.4	0.1
	MEI	0.2	0.5	0.1	0.0	0.5	0.2	0.1	-0.2	-2.3	0.3	0.2	0.6	0.4	0.2
	JUN	0.2	0.1	0.0	-0.1	0.0	0.0	0.2	0.2	0.1	0.3	0.1	0.1	0.2	0.1
	JUL	0.1	0.4	0.0	0.1	0.0	0.2	0.2	0.1	-0.1	-0.3	0.2	0.3	-0.1	

Nota / Notes :

Kumpulan / Group 01	Makanan & Minuman Bukan Alkohol / Food & Non-Alcoholic Beverages
Kumpulan / Group 02	Minuman Alkohol & Tembakau / Alcoholic Beverages & Tobacco
Kumpulan / Group 03	Pakaian & Kasut / Clothing & Footwear
Kumpulan / Group 04	Perumahan, Air, Elektrik, Gas & Bahan Api Lain / Housing, Water, Electricity, Gas & Other Fuels
Kumpulan / Group 05	Hiasan, Perkakasan & Penyelenggaraan Isi Rumah / Furnishings, Household Equipment & Routine Household Maintenance
Kumpulan / Group 06	Kesihatan / Health
Kumpulan / Group 07	Pengangkutan / Transport
Kumpulan / Group 08	Komunikasi / Communication
Kumpulan / Group 09	Perkhidmatan Rekreasi & Kebudayaan / Recreation Services & Culture
Kumpulan / Group 10	Pendidikan / Education
Kumpulan / Group 11	Restoran & Hotel / Restaurants & Hotels
Kumpulan / Group 12	Pelbagai Barangan & Perkhidmatan / Miscellaneous Goods & Services

Jadual 5D - Indeks Harga Pengguna (2010=100), Nombor Indeks Kumpulan Utama, Malaysia - Indeks Asal & Pelarasan Musim

Table 5D - Consumer Price Index (2010=100), Index Numbers for Main Group, Malaysia - Original & Seasonally Adjusted Index

Tempoh Period	Kumpulan Utama / Main Group									
	Jumlah / Total		Makanan & Minuman Bukan Alkohol Food & Non-Alcoholic Beverages		Perumahan, Air, Elektrik, Gas & Bahan Api Lain / Housing, Water, Electricity, Gas & Other Fuels		Pendidikan / Education			
	Indeks Asal Original Index	Indeks Pelarasan Musim Seasonally Adjusted Index (Sa)	Indeks Asal Original Index	Indeks Pelarasan Musim Seasonally Adjusted Index (Sa)	Indeks Asal Original Index	Indeks Pelarasan Musim Seasonally Adjusted Index (Sa)	Indeks Asal Original Index	Indeks Pelarasan Musim Seasonally Adjusted Index (Sa)		
Wajaran: Weight:	100.0		29.5		23.8		1.3			
2022	JAN	124.9	124.9	141.0	140.4	122.2	122.0	121.8	121.7	
	FEB	125.2	125.2	141.2	140.5	122.6	121.5	121.9	121.7	
	MAC	125.6	125.6	141.6	141.6	122.7	122.2	122.0	121.8	
	APR	125.9	125.9	142.1	142.3	122.7	122.7	122.3	122.2	
	MEI	126.6	126.6	143.4	143.6	123.1	123.2	122.3	122.3	
	JUN	127.4	127.4	145.1	145.2	123.1	123.4	122.4	122.5	
	JUL	127.9	127.9	146.1	146.2	123.2	123.8	122.5	122.5	
	OGO	128.2	128.2	146.6	146.7	123.7	124.0	122.5	122.6	
	SEP	128.3	128.3	147.0	147.3	123.7	124.0	122.6	122.6	
	OKT	128.6	128.6	147.7	147.9	123.7	123.9	122.7	122.7	
	NOV	129.0	129.0	148.8	149.1	123.9	123.8	122.9	123.0	
	DIS	129.2	129.2	149.6	149.4	124.0	124.2	122.9	123.1	
2023	JAN	129.5	129.5	150.5	149.9	124.0	123.6	123.4	123.3	
	FEB	129.8	129.8	151.1	150.7	124.7	123.5	123.9	123.8	
	MAC	129.9	129.9	151.3	151.3	124.7	124.0	124.1	124.0	
	APR	130.0	130.0	151.1	151.3	124.7	124.4	124.3	124.1	
	MEI	130.2	130.2	151.8	152.0	125.3	125.2	124.6	124.6	
	JUN	130.4	130.4	151.9	151.8	125.3	125.8	124.7	124.7	
	JUL	130.5	130.5	152.5	152.5	125.3	126.1	124.9	124.9	

Jadual 6 - Indeks Harga Pengguna (2010=100), Nombor Indeks Subkumpulan Makanan dan Minuman Bukan Alkohol, Malaysia

Table 6 - Consumer Price Index (2010=100), Index Numbers for Subgroup Food and Non-Alcoholic Beverages, Malaysia

Tempoh Period	Makanan & Minuman Bukan Alkohol Food & Non-Alcoholic Beverages	Makanan Food	Makanan Di Rumah / Food At Home										Makanan Di Luar Rumah Food Away From Home	Kopi, Teh, Koko & Minuman Bukan Alkohol Coffee, Tea, Cocoa & Non-Alcoholic Beverages
			Jumlah Kecil Sub-Total	Beras, Roti & Bijirin Lain Rice, Bread & Other Cereals	Daging Meat	Ikan & Makanan Laut Fish & Seafood	Susu, Keju & Telur Milk, Cheese & Eggs	Minyak & Lemak Oils & Fats	Buah-Buahan Fruits	Sayur-Sayuran Vegetables	Gula, Jem, Madu, Coklat & Manisan Sugar, Jam, Honey, Chocolate & Confectionery	Keluaran Makanan T.T.T.L Food Products N.E.C		
Wajaran / Weight:	29.5	28.4	16.9	3.5	2.5	4.0	1.5	0.6	1.2	2.1	0.6	1.0	11.5	1.1
2017	128.8	129.6	128.5	109.8	126.4	147.3	124.0	118.5	130.8	132.5	136.4	130.9	131.5	111.5
2018	130.9	131.8	129.5	110.4	125.8	151.1	124.4	118.4	132.1	132.6	135.9	131.4	135.6	111.0
2019	133.1	134.0	130.2	110.7	125.0	152.5	126.5	117.9	133.4	134.0	134.9	132.2	140.1	112.2
2020	134.8	135.8	131.5	111.6	126.3	153.6	124.1	119.4	134.7	139.5	134.1	135.5	142.5	112.7
2021	137.1	138.3	134.3	112.2	130.3	158.4	127.0	123.3	135.8	142.4	134.5	138.6	144.5	113.1
2022	145.0	146.4	141.4	117.5	141.5	164.3	136.7	127.4	140.4	150.2	138.4	146.6	154.1	116.1
2022	JAN	141.0	142.2	138.6	113.9	136.6	162.6	131.9	125.8	137.8	152.1	136.8	140.7	113.7
	FEB	141.2	142.5	138.4	114.2	136.4	162.7	132.5	126.1	138.1	149.3	137.0	141.3	113.9
	MAC	141.6	142.9	138.6	114.5	136.9	162.8	133.1	126.4	137.8	148.6	137.0	142.0	114.3
	APR	142.1	143.4	139.0	115.1	137.4	163.1	133.7	126.8	138.8	147.3	137.3	143.1	114.6
	MEI	143.4	144.7	140.4	115.8	139.9	164.2	134.8	127.4	139.3	150.9	137.8	144.4	115.1
	JUN	145.1	146.5	141.9	116.8	143.6	165.3	135.9	128.1	140.3	152.0	138.2	145.9	115.8
	JUL	146.1	147.5	142.3	118.2	143.1	165.3	138.1	130.0	140.8	150.5	138.6	147.6	116.5
	OGO	146.6	147.9	142.4	119.0	141.0	165.0	138.9	128.8	141.1	151.6	138.9	149.0	117.0
	SEP	147.0	148.3	142.8	119.8	143.0	164.4	139.6	128.6	142.1	150.2	139.1	149.9	117.4
	OKT	147.7	149.1	143.3	120.6	144.9	164.9	140.3	127.5	142.8	147.6	139.5	151.0	117.8
	NOV	148.8	150.3	144.2	121.1	147.6	165.3	140.5	126.9	142.3	150.0	139.9	152.0	118.3
	DIS	149.6	151.0	144.9	121.2	147.5	166.4	140.8	126.7	143.3	152.5	140.7	152.8	119.0
2023	JAN	150.5	151.9	145.6	121.5	147.9	167.8	141.1	126.7	143.9	153.6	141.4	153.5	119.3
	FEB	151.1	152.6	146.4	121.9	148.7	167.9	141.3	126.8	144.6	157.9	141.9	153.8	119.6
	MAC	151.3	152.7	146.4	122.4	149.5	168.3	142.6	126.5	145.4	153.7	142.2	154.5	120.7
	APR	151.1	152.5	146.0	122.5	150.1	168.2	143.1	126.3	145.9	148.3	142.1	154.9	120.7
	MEI	151.8	153.2	146.4	122.8	150.8	168.6	143.6	126.9	144.3	149.3	142.9	155.7	121.1
	JUN	151.9	153.4	146.5	123.0	151.1	168.0	144.1	127.0	144.4	149.5	143.2	156.3	121.3
	JUL	152.5	153.9	146.6	123.5	150.9	167.1	144.1	127.2	145.0	150.6	143.5	156.9	121.5

Jadual 6A - Perubahan Peratus Tahun ke Tahun Indeks Harga Pengguna (2010=100), Nombor Indeks Subkumpulan Makanan dan Minuman Bukan Alkohol, Malaysia
Table 6B - Percentage Change Year-on-Year of Consumer Price Index (2010=100), Index Numbers for Subgroup Food and Non-Alcoholic Beverages, Malaysia

Tempoh Period	Makanan & Minuman Bukan Alkohol Food & Non-Alcoholic Beverages	Makanan Food	Makanan Di Rumah / Food At Home										Makanan Di Luar Rumah Food Away From Home	Kopi, Teh, Koko & Minuman Bukan Alkohol Coffee, Tea, Cocoa & Non-Alcoholic Beverages	
			Jumlah Kecil Sub-Total	Beras, Roti & Bijirin Lain Rice, Bread & Other Cereals	Daging Meat	Ikan & Makanan Laut Fish & Seafood	Susu, Keju & Telur Milk, Cheese & Eggs	Minyak & Lemak Oils & Fats	Buah-Buahan Fruits	Sayur-Sayuran Vegetables	Gula, Jem, Madu, Coklat & Manisan Sugar, Jam, Honey, Chocolate & Confectionery	Keluaran Makanan T.T.T.L. Food Products N.E.C			
Wajaran / Weight:	29.5	28.4	16.9	3.5	2.5	4.0	1.5	0.6	1.2	2.1	0.6	1.0	11.5	1.1	
2017	4.0	4.1	3.7	1.3	3.1	6.7	0.0	13.3	3.4	4.0	1.5	3.6	4.8	-0.3	
2018	1.6	1.7	0.8	0.5	-0.5	2.6	0.3	-0.1	1.0	0.1	-0.4	0.4	3.1	-0.4	
2019	1.7	1.7	0.5	0.3	-0.6	0.9	1.7	-0.4	1.0	1.1	-0.7	0.6	3.3	1.1	
2020	1.3	1.3	1.0	0.8	1.0	0.7	-1.9	1.3	1.0	4.1	-0.6	2.5	1.7	0.4	
2021	1.7	1.8	2.1	0.5	3.2	3.1	2.3	3.3	0.8	2.1	0.3	2.3	1.4	0.4	
2022	5.8	5.9	5.3	4.7	8.6	3.7	7.6	3.3	3.4	5.5	2.9	5.8	6.6	2.7	
2021	JAN	1.5	1.6	1.5	0.6	2.1	0.6	1.8	1.9	1.0	4.4	-0.4	2.5	1.6	0.2
	FEB	1.4	1.5	1.4	0.4	-0.2	2.3	2.5	2.0	1.3	2.4	-0.6	2.4	1.4	-0.1
	MAC	1.5	1.6	1.6	0.6	0.7	2.9	0.9	1.7	1.6	2.8	-0.4	2.2	1.4	0.2
	APR	1.9	1.9	2.3	0.4	3.9	3.6	0.5	2.9	1.7	2.7	0.6	2.1	1.5	0.8
	MEI	1.5	1.5	1.5	0.4	1.3	3.2	0.6	3.4	1.3	0.4	0.5	2.3	1.4	0.4
	JUN	1.3	1.3	1.3	0.4	-0.9	3.3	1.5	4.0	0.8	0.6	0.5	2.0	1.3	0.4
	JUL	1.3	1.3	1.3	0.3	-0.5	3.4	1.9	4.1	0.1	0.8	0.4	2.1	1.3	0.3
	OGO	1.2	1.2	1.4	0.3	1.0	3.5	1.0	3.5	0.2	-0.4	0.4	2.0	1.0	0.2
	SEP	1.9	1.9	2.6	0.4	5.8	3.5	3.2	3.4	-0.4	2.1	0.6	2.1	1.0	0.2
	OKT	1.9	2.0	2.7	0.5	6.8	3.4	4.0	3.7	-0.3	0.6	0.7	2.3	1.1	0.2
	NOV	2.7	2.7	3.6	0.8	9.3	3.5	4.2	4.2	0.8	3.4	0.7	2.6	1.7	0.4
	DIS	3.2	3.4	4.1	1.3	8.3	4.2	5.5	4.4	1.8	5.0	0.7	2.8	2.2	0.5
2022	JAN	3.6	3.6	4.1	1.9	7.8	4.2	4.7	4.6	1.5	5.0	1.9	2.8	3.1	0.7
	FEB	3.7	3.9	4.1	2.1	9.0	3.6	5.1	4.1	1.8	4.3	2.1	2.8	3.6	0.9
	MAC	4.0	4.2	4.3	2.2	7.6	4.1	7.0	3.4	1.5	5.1	2.0	3.0	4.0	1.0
	APR	4.1	4.2	4.1	2.7	6.2	3.8	7.2	3.5	2.3	4.5	2.2	3.5	4.4	1.4
	MEI	5.2	5.3	5.5	3.4	9.5	4.3	8.0	3.7	2.8	8.1	2.5	4.4	5.1	1.9
	JUN	6.1	6.3	6.1	4.2	11.9	4.3	7.9	3.3	3.5	8.0	2.8	5.4	6.6	2.4
	JUL	6.9	7.0	6.4	5.5	12.0	4.2	9.1	4.6	3.9	7.1	3.0	6.4	7.8	3.0
	OGO	7.2	7.3	6.4	6.2	9.9	3.7	9.4	4.0	4.1	8.9	3.3	7.4	8.4	3.5
	SEP	6.8	6.9	5.7	6.8	6.6	3.3	8.8	3.8	5.2	6.3	3.3	7.9	8.7	3.9
	OKT	7.1	7.3	5.8	7.3	7.3	3.4	8.8	2.6	5.5	4.8	3.5	8.3	9.3	4.2
	NOV	7.3	7.4	5.8	7.5	8.2	3.5	8.9	1.6	4.1	3.6	3.6	8.7	9.6	4.4
	DIS	6.8	6.8	4.9	7.0	7.8	2.9	7.1	1.0	4.0	0.9	4.1	8.9	9.6	4.8
2023	JAN	6.7	6.8	5.1	6.7	8.3	3.2	7.0	0.7	4.4	1.0	3.4	9.1	9.3	4.9
	FEB	7.0	7.1	5.8	6.7	9.0	3.2	6.6	0.6	4.7	5.8	3.6	8.8	8.9	5.0
	MAC	6.9	6.9	5.6	6.9	9.2	3.4	7.1	0.1	5.5	3.4	3.8	8.8	8.6	5.6
	APR	6.3	6.3	5.0	6.4	9.2	3.1	7.0	-0.4	5.1	0.7	3.5	8.2	8.1	5.3
	MEI	5.9	5.9	4.3	6.0	7.8	2.7	6.5	-0.4	3.6	-1.1	3.7	7.8	8.1	5.2
	JUN	4.7	4.7	3.2	5.3	5.2	1.6	6.0	-0.9	2.9	-1.6	3.6	7.1	6.8	4.7
	JUL	4.4	4.3	3.0	4.5	5.5	1.1	4.3	-2.2	3.0	0.1	3.5	6.3	6.2	4.3

Jadual 6B - Perubahan Peratus Bulan ke Bulan Indeks Harga Pengguna (2010=100), Nombor Indeks Subkumpulan Makanan dan Minuman Bukan Alkohol, Malaysia
 Table 6B - Percentage Change Month-on-Month of Consumer Price Index (2010=100), Index Numbers for Subgroup Food and Non-Alcoholic Beverages, Malaysia

Tempoh Period	Makanan & Minuman Bukan Alkohol Food & Non-Alcoholic Beverages	Makanan Food	Makanan Di Rumah / Food At Home										Makanan Di Luar Rumah Food Away From Home	Kopi, Teh, Koko & Minuman Bukan Alkohol Coffee, Tea, Cocoa & Non-Alcoholic Beverages	
			Jumlah Kecil Sub-Total	Beras, Roti & Bijirin Lain Rice, Bread & Other Cereals	Daging Meat	Ikan & Makanan Laut Fish & Seafood	Susu, Keju & Telur Milk, Cheese & Eggs	Minyak & Lemak Oils & Fats	Buah-Buahan Fruits	Sayur-Sayuran Vegetables	Gula, Jem, Madu, Coklat & Manisan Sugar, Jam, Honey, Chocolate & Confectionery	Keluaran Makanan T.T.T.L Food Products N.E.C			
Wajaran / Weight:	29.5	28.4	16.9	3.5	2.5	4.0	1.5	0.6	1.2	2.1	0.6	1.0	11.5	1.1	
2021	JAN	0.2	0.3	0.5	0.0	0.3	0.6	1.1	0.1	0.2	0.6	0.1	0.3	0.1	0.0
	FEB	0.0	0.0	-0.2	0.0	-1.3	0.6	0.1	0.7	0.0	-1.2	0.0	0.4	0.1	0.0
	MAC	0.0	0.0	-0.1	0.2	1.7	-0.4	-1.3	0.9	0.1	-1.3	0.1	0.4	0.1	0.3
	APR	0.3	0.3	0.5	0.1	1.7	0.5	0.2	0.2	-0.1	-0.3	0.0	0.3	0.1	-0.2
	MEI	-0.1	-0.1	-0.3	-0.1	-1.2	0.2	0.1	0.3	-0.1	-1.0	0.1	0.0	0.1	0.0
	JUN	0.3	0.3	0.5	0.1	0.4	0.6	1.0	0.9	0.1	0.8	0.1	0.1	0.0	0.1
	JUL	0.0	0.0	0.0	-0.1	-0.4	0.1	0.5	0.2	-0.1	-0.1	0.0	0.2	0.1	0.0
	OGO	0.1	0.1	0.1	0.1	0.4	0.3	0.3	-0.4	0.1	-0.9	0.0	0.0	0.1	-0.1
	SEP	0.6	0.6	1.0	0.1	4.5	0.1	1.0	0.1	-0.4	1.5	0.1	0.1	0.1	0.0
	OKT	0.2	0.2	0.2	0.2	0.7	0.2	0.5	0.3	0.2	-0.3	0.1	0.4	0.2	0.1
	NOV	0.6	0.6	0.7	0.2	1.0	0.1	0.0	0.5	1.0	2.8	0.1	0.3	0.6	0.2
	DIS	1.0	1.1	1.3	0.6	0.3	1.3	1.9	0.5	0.8	4.4	0.1	0.4	0.6	0.2
2022	JAN	0.6	0.6	0.4	0.5	-0.1	0.6	0.3	0.2	0.0	0.6	1.3	0.3	1.0	0.2
	FEB	0.1	0.2	-0.1	0.3	-0.1	0.1	0.5	0.2	0.2	-1.8	0.1	0.4	0.6	0.2
	MAC	0.3	0.3	0.1	0.3	0.4	0.1	0.5	0.2	-0.2	-0.5	0.0	0.5	0.5	0.4
	APR	0.4	0.3	0.3	0.5	0.4	0.2	0.5	0.3	0.7	-0.9	0.2	0.8	0.5	0.3
	MEI	0.9	0.9	1.0	0.6	1.8	0.7	0.8	0.5	0.4	2.4	0.4	0.9	0.7	0.4
	JUN	1.2	1.2	1.1	0.9	2.6	0.7	0.8	0.5	0.7	0.7	0.3	1.0	1.4	0.6
	JUL	0.7	0.7	0.3	1.2	-0.3	0.0	1.6	1.5	0.4	-1.0	0.3	1.2	1.2	0.6
	OGO	0.3	0.3	0.1	0.7	-1.5	-0.2	0.6	-0.9	0.2	0.7	0.2	0.9	0.6	0.4
	SEP	0.3	0.3	0.3	0.7	1.4	-0.4	0.5	-0.2	0.7	-0.9	0.1	0.6	0.3	0.3
	OKT	0.5	0.5	0.4	0.7	1.3	0.3	0.5	-0.9	0.5	-1.7	0.3	0.7	0.8	0.3
	NOV	0.7	0.8	0.6	0.4	1.9	0.2	0.1	-0.5	-0.4	1.6	0.3	0.7	0.9	0.4
	DIS	0.5	0.5	0.5	0.1	-0.1	0.7	0.2	-0.2	0.7	1.7	0.6	0.5	0.6	0.6
2023	JAN	0.6	0.6	0.5	0.2	0.3	0.8	0.2	0.0	0.4	0.7	0.5	0.5	0.7	0.3
	FEB	0.4	0.5	0.5	0.3	0.5	0.1	0.1	0.1	0.5	2.8	0.4	0.2	0.2	0.3
	MAC	0.1	0.1	0.0	0.4	0.5	0.2	0.9	-0.2	0.6	-2.7	0.2	0.5	0.2	0.9
	APR	-0.1	-0.1	-0.3	0.1	0.4	-0.1	0.4	-0.2	0.3	-3.5	-0.1	0.3	0.1	0.0
	MEI	0.5	0.5	0.3	0.2	0.5	0.2	0.3	0.5	-1.1	0.7	0.6	0.5	0.7	0.3
	JUN	0.1	0.1	0.1	0.2	0.2	-0.4	0.3	0.1	0.1	0.1	0.2	0.4	0.1	0.2
	JUL	0.4	0.3	0.1	0.4	-0.1	-0.5	0.0	0.2	0.4	0.7	0.2	0.4	0.7	0.2

Jadual 7 - Indeks Harga Pengguna (2010=100), Nombor Indeks Barang Tahan Lama, Semi Tahan Lama, Tidak Tahan Lama Dan Perkhidmatan, Malaysia

Table 7 - Consumer Price Index (2010=100), Index Numbers For Durable, Semi-Durable, Non-Durable Goods And Services, Malaysia

Tempoh Period	Jumlah Total	Barang Tahan Lama Durable Goods	Barang Semi Tahan Lama Semi-Durable Goods	Barang Tidak Tahan Lama Non-Durable Goods	Perkhidmatan Services
Wajaran / Weight:	100.0	5.4	4.4	39.4	50.8
2017	119.5	100.7	99.4	123.0	120.9
2018	120.7	98.1	97.2	123.9	123.1
2019	121.5	97.9	95.4	123.0	125.6
2020	120.1	100.2	94.7	116.9	127.2
2021	123.1	101.2	94.5	123.4	128.1
2022	127.2	104.3	95.3	128.8	131.9
2022 JAN	124.9	102.5	94.7	126.5	129.3
FEB	125.2	102.9	94.7	126.6	129.8
MAC	125.6	103.7	94.8	127.1	130.0
APR	125.9	103.8	94.9	127.4	130.3
MEI	126.6	104.1	95.1	128.4	131.0
JUN	127.4	104.3	95.2	129.5	131.7
JUL	127.9	104.5	95.5	129.8	132.4
OGO	128.2	104.9	95.6	129.6	132.9
SEP	128.3	104.9	95.6	129.7	133.2
OKT	128.6	105.0	95.7	129.8	133.6
NOV	129.0	105.3	95.7	130.3	134.1
DIS	129.2	105.2	95.7	130.3	134.5
2023 JAN	129.5	105.4	95.9	130.5	134.7
FEB	129.8	105.5	95.9	131.0	135.2
MAC	129.9	105.8	95.9	131.0	135.2
APR	130.0	106.4	95.9	130.8	135.4
MEI	130.2	106.7	95.9	131.1	135.7
JUN	130.4	106.7	95.9	131.2	135.9
JUL	130.5	106.4	95.9	131.3	136.2

Jadual 8 - Indeks Harga Pengguna (2010=100), Nombor Indeks Kumpulan Utama dan Perubahan Peratus Kawasan Bandar, Malaysia

Table 8 - Consumer Price Index (2010=100), Index Numbers for Main Group and Percentage Change, Urban Malaysia

I. Nombor Indeks:		JUL	JUN	JUL		
Index Numbers:		2022	2023	2023		
II. Perubahan Peratus:		JUL -	JUN	JUL -	JUL	
Percentage Change:		2023	2023	2023	2022	
Kumpulan	Nombor Indeks			Perubahan Peratus		Groups
	Index Numbers			Percentage Change		
	JUL	JUN	JUL	JUL 2023 /	JUL 2023 /	
	2022	2023	2023	JUN 2023	JUL 2022	
* Jumlah	128.7	131.3	131.4	0.1	2.1	* Total
01 Makanan & Minuman Bukan Alkohol	149.0	155.3	155.9	0.4	4.6	01 Food & Non-Alcoholic Beverages
02 Minuman Alkohol & Tembakau	168.4	169.4	169.4	0.0	0.6	02 Alcoholic Beverages & Tobacco
03 Pakaian & Kasut	91.6	91.6	91.6	0.0	0.0	03 Clothing & Footwear
04 Perumahan, Air, Elektrik, Gas & Bahan Api Lain	124.2	126.3	126.3	0.0	1.7	04 Housing, Water, Electricity, Gas & Other Fuels
05 Hiasan, Perkakasan & Penyelenggaraan Isi Rumah	125.3	127.5	127.7	0.2	1.9	05 Furnishings, Household Equipment & Routine Household Maintenance
06 Kesihatan	126.8	129.0	129.4	0.3	2.1	06 Health
07 Pengangkutan	122.1	121.4	121.5	0.1	-0.5	07 Transport
08 Komunikasi	97.3	93.5	93.4	-0.1	-4.0	08 Communication
09 Perkhidmatan Rekreasi & Kebudayaan	115.9	117.5	117.2	-0.3	1.1	09 Recreation Services & Culture
10 Pendidikan	123.4	125.7	125.8	0.1	1.9	10 Education
11 Restoran & Hotel	142.7	149.8	150.2	0.3	5.3	11 Restaurants & Hotels
12 Pelbagai Barangan & Perkhidmatan	118.9	122.3	122.1	-0.2	2.7	12 Miscellaneous Goods & Services

Jadual 9 - Indeks Harga Pengguna (2010=100), Nombor Indeks Subkumpulan Makanan & Minuman Bukan Alkohol dan Perubahan Peratus Kawasan Bandar, Malaysia

Table 9 - Consumer Price Index (2010=100), Index Numbers for Subgroups Food & Non-Alcoholic Beverages and Percentage Change, Urban Malaysia

I. Nombor Indeks:		JUL	JUN	JUL		
Index Numbers:		2022	2023	2023		
II. Perubahan Peratus:		JUL -	JUN	JUL -	JUL	
Percentage Change:		2023	2023	2023	2022	
Kumpulan	Nombor Indeks			Perubahan Peratus		Groups
	Index Numbers			Percentage Change		
	JUL	JUN	JUL	JUL 2023 /	JUL 2023 /	
	2022	2023	2023	JUN 2023	JUL 2022	
01 Makanan & Minuman Bukan Alkohol	149.0	155.3	155.9	0.4	4.6	01 Food & Non-Alcoholic Beverages
Makanan	150.5	156.9	157.5	0.4	4.7	Food
Makanan Di Rumah	144.9	149.5	149.6	0.1	3.2	Food At Home
011 Beras, Roti & Bijirin Lain	120.1	125.4	125.8	0.3	4.7	011 Rice, Bread & Other Cereals
012 Daging	145.8	154.2	154.0	-0.1	5.6	012 Meat
013 Ikan & Makanan Laut	170.0	173.1	172.0	-0.6	1.2	013 Fish & Seafood
014 Susu, Keju & Telur	139.3	145.8	145.7	-0.1	4.6	014 Milk, Cheese & Eggs
015 Minyak & Lemak	131.4	127.7	127.9	0.2	-2.7	015 Oils & Fats
016 Buah-Buahan	145.7	149.6	150.3	0.5	3.2	016 Fruits
017 Sayur-Sayuran	150.9	150.4	151.7	0.9	0.5	017 Vegetables
018 Gula, Jem, Madu, Coklat & Manisan	137.0	142.1	142.4	0.2	3.9	018 Sugar, Jam, Honey, Chocolate & Confectionery
019 Keluaran Makanan T.T.T.L	149.8	158.8	159.4	0.4	6.4	019 Food Products N.E.C
Makanan Di Luar Rumah	158.6	167.4	168.7	0.8	6.4	Food Away From Home
Kopi, Teh, Koko & Minuman Bukan Alkohol	117.4	122.4	122.5	0.1	4.3	Coffee, Tea, Cocoa & Non-Alcoholic Beverages

Jadual 10 - Indeks Harga Pengguna (2010=100), Nombor Indeks Kumpulan Utama Kawasan Bandar, Malaysia

Table 10 - Consumer Price Index (2010=100), Index Numbers for Main Group, Urban Malaysia

Tempoh Period	Kumpulan Utama / Main Group													
	Jumlah Total	Makanan & Minuman Bukan Alkohol Food & Non- Alcoholic Beverages	Minuman Alkohol & Tembakau Alcoholic Beverages & Tobacco	Pakaian & Kasut Clothing & Footwear	Perumahan, Air, Elektrik, Gas & Bahan Api Lain Housing, Water, Electricity, Gas & Other Fuels	Hiasan, Perkakasan & Penyeleng- garaan Isi Rumah Furnishings, Household Equipment & Routine Household Maintenance	Kesihatan Health	Pengang- kutan Transport	Komunikasi Communication	Perkhidmatan Rekreasi & Kebudayaan Recreation Services & Culture	Pendidikan Education	Restoran & Hotel Restaurants & Hotels	Pelbagai Barangan & Perkhidmatan Miscellaneous Goods & Services	
Wajaran: Weight:	100.0	28.4	2.3	3.2	24.5	4.2	1.8	14.6	4.9	5.0	1.4	3.0	6.7	
2017	119.9	130.4	163.3	97.1	117.4	115.5	122.0	116.2	97.7	111.5	117.2	129.7	114.2	
2018	121.1	132.7	163.2	94.8	119.8	115.9	123.0	118.0	95.8	111.0	118.6	131.7	112.5	
2019	122.0	135.1	165.6	92.7	122.0	117.7	123.8	114.4	96.2	111.7	120.4	133.4	112.9	
2020	120.7	137.0	166.2	91.9	120.1	118.0	125.1	103.2	97.3	112.2	121.7	133.9	116.0	
2021	123.6	139.4	167.2	91.4	122.0	120.1	125.6	114.4	97.3	112.8	121.9	134.5	116.5	
2022	128.0	147.9	168.3	91.5	124.2	124.6	126.6	120.1	97.3	115.4	123.3	141.6	118.9	
2022	JAN	125.6	143.5	167.5	91.2	123.2	122.3	125.8	116.2	97.3	113.7	122.7	137.0	117.4
	FEB	125.9	143.8	167.6	91.3	123.6	122.7	126.1	116.4	97.3	114.2	122.8	137.6	117.7
	MAC	126.3	144.2	167.9	91.3	123.6	123.2	125.7	117.9	97.3	114.1	122.9	138.2	118.3
	APR	126.6	144.8	168.0	91.3	123.7	123.4	125.9	118.5	97.3	114.6	123.2	138.7	118.4
	MEI	127.4	146.2	168.0	91.4	124.1	124.0	126.1	119.9	97.3	115.0	123.2	139.6	118.4
	JUN	128.2	147.9	168.1	91.5	124.1	124.5	126.4	121.5	97.3	115.6	123.3	141.5	119.0
	JUL	128.7	149.0	168.4	91.6	124.2	125.3	126.8	122.1	97.3	115.9	123.4	142.7	118.9
	OGO	129.0	149.5	168.5	91.7	124.7	125.7	126.9	121.5	97.3	116.2	123.4	143.6	119.2
	SEP	129.2	150.0	168.7	91.6	124.7	125.9	127.0	121.7	97.3	116.6	123.5	144.0	119.3
	OKT	129.4	150.8	168.8	91.6	124.7	126.1	127.1	121.8	97.3	116.5	123.6	144.5	119.8
	NOV	129.9	152.0	169.0	91.6	124.9	126.2	127.5	121.7	97.3	116.6	123.8	145.2	120.1
	DIS	130.1	152.9	168.7	91.6	124.9	126.3	127.3	121.8	97.2	115.9	123.8	146.3	120.0
2023	JAN	130.3	153.8	169.2	91.7	125.0	126.8	127.9	121.2	95.7	117.0	124.3	146.9	120.3
	FEB	130.7	154.5	169.2	91.7	125.0	126.8	127.9	121.2	95.7	117.0	124.3	146.9	120.3
	MAC	130.8	154.6	169.3	91.7	125.7	127.3	128.6	120.9	95.7	116.4	125.0	148.8	121.1
	APR	130.8	154.4	169.3	91.7	125.7	127.3	128.5	121.3	95.7	116.8	125.2	148.6	121.5
	MEI	131.1	155.2	169.4	91.7	126.3	127.5	128.7	121.1	93.4	117.2	125.5	149.5	122.0
	JUN	131.3	155.3	169.4	91.6	126.3	127.5	129.0	121.4	93.5	117.5	125.7	149.8	122.3
	JUL	131.4	155.9	169.4	91.6	126.3	127.7	129.4	121.5	93.4	117.2	125.8	150.2	122.1

Jadual 11 - Indeks Harga Pengguna (2010=100), Nombor Indeks Subkumpulan Makanan dan Minuman Bukan Alkohol Kawasan Bandar, Malaysia

Table 11 - Consumer Price Index (2010=100), Index Numbers for Subgroup Food and Non-Alcoholic Beverages, Urban Malaysia

Tempoh Period	Makanan & Minuman Bukan Alkohol Food & Non-Alcoholic Beverages	Makanan Food	Makanan Di Rumah / Food At Home										Makanan Di Luar Rumah Food Away From Home	Kopi, Teh, Koko & Minuman Bukan Alkohol Coffee, Tea, Cocoa & Non-Alcoholic Beverages	
			Jumlah Kecil Sub-Total	Beras, Roti & Bijirin Lain Rice, Bread & Other Cereals	Daging Meat	Ikan & Makanan Laut Fish & Seafood	Susu, Keju & Telur Milk, Cheese & Eggs	Minyak & Lemak Oils & Fats	Buah-Buahan Fruits	Sayur-Sayuran Vegetables	Gula, Jem, Madu, Coklat & Manisan Sugar, Jam, Honey, Chocolate & Confectionery	Keluaran Makanan T.T.T.L Food Products N.E.C			
Wajaran: Weight:	28.4	27.4	15.6	3.2	2.3	3.6	1.4	0.5	1.1	1.9	0.6	0.9	11.8	1.0	
2017	130.4	131.3	130.1	111.4	127.6	150.6	124.9	118.6	133.8	132.4	134.4	131.8	133.2	112.0	
2018	132.7	133.7	131.1	112.0	126.8	154.5	125.2	118.6	135.5	132.5	134.0	132.4	137.6	111.7	
2019	135.1	136.2	132.0	112.4	126.0	156.6	127.1	118.0	137.4	133.9	133.2	133.3	142.3	113.0	
2020	137.0	138.1	133.5	113.1	127.6	158.0	124.4	119.7	138.9	139.8	132.3	136.8	144.8	113.4	
2021	139.4	140.7	136.3	113.7	131.8	162.8	127.4	123.9	140.2	142.6	132.7	140.1	147.0	113.7	
2022	147.9	149.4	143.9	119.5	144.0	169.0	137.8	128.4	145.2	150.7	136.8	148.7	157.2	117.0	
2022	JAN	143.5	144.9	140.9	115.6	138.8	167.2	132.7	126.5	142.4	153.1	135.1	142.3	150.7	114.3
	FEB	143.8	145.2	140.7	115.9	138.8	167.3	133.3	126.9	142.7	149.8	135.4	143.0	151.6	114.6
	MAC	144.2	145.6	140.9	116.2	139.3	167.5	133.9	127.3	142.3	149.0	135.3	143.8	152.4	115.1
	APR	144.8	146.2	141.3	116.8	139.9	167.8	134.5	127.7	143.5	147.4	135.6	145.0	153.2	115.5
	MEI	146.2	147.6	142.9	117.5	142.7	168.9	135.7	128.4	144.0	151.8	136.1	146.3	154.4	116.1
	JUN	147.9	149.4	144.4	118.7	146.0	170.3	136.9	129.2	145.1	152.8	136.5	148.0	156.7	116.7
	JUL	149.0	150.5	144.9	120.1	145.8	170.0	139.3	131.4	145.7	150.9	137.0	149.8	158.6	117.4
	OGO	149.5	151.0	145.0	121.1	143.4	169.6	140.2	129.8	146.0	152.1	137.4	151.3	159.7	118.0
	SEP	150.0	151.5	145.4	122.0	145.6	169.0	140.9	129.7	147.2	150.6	137.6	152.1	160.1	118.3
	OKT	150.8	152.3	145.8	122.9	147.5	169.5	141.8	128.4	147.9	147.6	138.0	153.4	161.4	118.7
	NOV	152.0	153.6	146.8	123.4	150.4	170.0	141.9	127.7	147.4	150.3	138.5	154.3	163.1	119.2
	DIS	152.9	154.4	147.6	123.5	150.3	171.3	142.3	127.4	148.6	153.1	139.4	155.2	164.0	120.0
2023	JAN	153.8	155.4	148.4	123.8	150.5	173.2	142.7	127.4	149.2	154.5	140.1	155.9	165.2	120.3
	FEB	154.5	156.1	149.3	124.3	151.5	173.1	142.9	127.5	149.9	158.9	140.7	156.2	165.7	120.7
	MAC	154.6	156.2	149.3	124.8	152.3	173.3	144.2	127.2	150.8	154.1	141.0	157.0	165.9	121.7
	APR	154.4	156.0	148.8	124.8	153.0	173.4	144.8	126.9	151.3	148.5	141.0	157.3	166.1	121.7
	MEI	155.2	156.8	149.4	125.2	154.0	173.9	145.3	127.6	149.4	150.0	141.8	158.2	167.2	122.2
	JUN	155.3	156.9	149.5	125.4	154.2	173.1	145.8	127.7	149.6	150.4	142.1	158.8	167.4	122.4
	JUL	155.9	157.5	149.6	125.8	154.0	172.0	145.7	127.9	150.3	151.7	142.4	159.4	168.7	122.5

Jadual 12 - Indeks Harga Pengguna (2010=100), Nombor Indeks Kumpulan Utama dan Perubahan Peratus Kawasan Luar Bandar, Malaysia

Table 12 - Consumer Price Index (2010=100), Index Numbers for Main Group and Percentage Change Rural, Malaysia

I. Nombor Indeks:		JUL	JUN	JUL		
Index Numbers:		2022	2023	2023		
II. Perubahan Peratus:		JUL -	JUN	JUL -	JUL	
Percentage Change:		2023	2023	2023	2022	
Kumpulan	Nombor Indeks			Perubahan Peratus		Groups
	Index Numbers			Percentage Change		
	JUL	JUN	JUL	JUL 2023 /	JUL 2023 /	
	2022	2023	2023	JUN 2023	JUL 2022	
* Jumlah	123.8	125.9	126.1	0.2	1.9	* Total
01 Makanan & Minuman Bukan Alkohol	135.9	139.9	140.3	0.3	3.2	01 Food & Non-Alcoholic Beverages
02 Minuman Alkohol & Tembakau	175.0	175.0	175.2	0.1	0.1	02 Alcoholic Beverages & Tobacco
03 Pakaian & Kasut	99.5	99.8	99.9	0.1	0.4	03 Clothing & Footwear
04 Perumahan, Air, Elektrik, Gas & Bahan Api Lain	118.0	119.9	120.0	0.1	1.7	04 Housing, Water, Electricity, Gas & Other Fuels
05 Hiasan, Perkakasan & Penyelenggaraan Isi Rumah	114.8	116.4	116.8	0.3	1.7	05 Furnishings, Household Equipment & Routine Household Maintenance
06 Kesihatan	121.7	123.6	123.6	0.0	1.6	06 Health
07 Pengangkutan	116.2	116.4	116.6	0.2	0.3	07 Transport
08 Komunikasi	98.7	96.9	96.9	0.0	-1.8	08 Communication
09 Perkhidmatan Rekreasi & Kebudayaan	114.7	116.3	115.9	-0.3	1.0	09 Recreation Services & Culture
10 Pendidikan	116.3	118.0	118.0	0.0	1.5	10 Education
11 Restoran & Hotel	129.9	132.8	133.3	0.4	2.6	11 Restaurants & Hotels
12 Pelbagai Barangan & Perkhidmatan	118.2	120.9	121.1	0.2	2.5	12 Miscellaneous Goods & Services

Jadual 13 - Indeks Harga Pengguna (2010=100), Nombor Indeks Subkumpulan Makanan & Minuman Bukan Alkohol dan Perubahan Peratus Kawasan Luar Bandar, Malaysia

Table 13 - Consumer Price Index (2010=100), Index Numbers for Subgroup Food & Non Alcoholic Beverages and Percentage Change Rural, Malaysia

I. Nombor Indeks:		JUL	JUN	JUL		
Index Numbers:		2022	2023	2023		
II. Perubahan Peratus:		JUL -	JUN	JUL -	JUL	
Percentage Change:		2023	2023	2023	2022	
Kumpulan	Nombor Indeks			Perubahan Peratus		Groups
	Index Numbers			Percentage Change		
	JUL	JUN	JUL	JUL 2023 /	JUL 2023 /	
	2022	2023	2023	JUN 2023	JUL 2022	
01 Makanan & Minuman Bukan Alkohol	135.9	139.9	140.3	0.3	3.2	01 Food & Non-Alcoholic Beverages
Makanan	136.9	140.9	141.3	0.3	3.2	Food
Makanan Di Rumah	135.7	138.6	138.7	0.1	2.2	Food At Home
011 Beras, Roti & Bijirin Lain	113.6	116.8	117.6	0.7	3.5	011 Rice, Bread & Other Cereals
012 Daging	135.6	142.0	141.9	-0.1	4.6	012 Meat
013 Ikan & Makanan Laut	153.5	155.3	154.9	-0.3	0.9	013 Fish & Seafood
014 Susu, Keju & Telur	134.4	138.5	138.9	0.3	3.3	014 Milk, Cheese & Eggs
015 Minyak & Lemak	124.7	124.5	124.5	0.0	-0.2	015 Oils & Fats
016 Buah-Buahan	124.4	126.9	127.0	0.1	2.1	016 Fruits
017 Sayur-Sayuran	150.3	147.5	147.8	0.2	-1.7	017 Vegetables
018 Gula, Jem, Madu, Coklat & Manisan	140.3	142.7	142.9	0.1	1.9	018 Sugar, Jam, Honey, Chocolate & Confectionery
019 Keluaran Makanan T.T.T.L	140.4	148.0	148.4	0.3	5.7	019 Food Products N.E.C
Makanan Di Luar Rumah	140.1	146.8	147.9	0.7	5.6	Food Away From Home
Kopi, Teh, Koko & Minuman Bukan Alkohol	113.5	118.1	118.2	0.1	4.1	Coffee, Tea, Cocoa & Non-Alcoholic Beverages

Jadual 14 - Indeks Harga Pengguna (2010=100), Nombor Indeks Kumpulan Utama Kawasan Luar Bandar, Malaysia

Table 14 - Consumer Price Index (2010=100), Index Numbers for Main Group Rural, Malaysia

Tempoh Period	Kumpulan Utama / Main Group												
	Jumlah Total	Makanan & Minuman Bukan Alkohol Food & Non- Alcoholic Beverages	Minuman Alkohol & Tembakau Alcoholic Beverages & Tobacco	Pakaian & Kasut Clothing & Footwear	Perumahan, Air, Elektrik, Gas & Bahan Api Lain Housing, Water, Electricity, Gas & Other Fuels	Hiasan, Perkakasan & Penyeleng- garaan Isi Rumah Furnishings, Household Equipment & Routine Household Maintenance	Kesihatan Health	Pengang- kutan Transport	Komunikasi Communication	Perkhidmatan Rekreasi & Kebudayaan Recreation Services & Culture	Pendidikan Education	Restoran & Hotel Restaurants & Hotels	Pelbagai Barangan & Perkhidmatan Miscellaneous Goods & Services
Wajaran: Weight:	100.0	35.6	3.0	3.6	19.9	3.7	2.0	14.6	4.4	3.6	0.9	2.4	6.3
2017	117.8	124.0	171.7	100.8	113.9	110.5	117.0	115.1	98.0	110.8	113.7	121.8	113.8
2018	118.7	125.3	171.5	99.9	115.5	110.7	117.7	116.8	97.1	110.4	114.3	123.1	112.4
2019	119.1	126.4	174.3	99.4	117.6	111.5	118.4	112.6	97.6	111.5	114.9	124.3	113.3
2020	117.3	127.5	174.4	98.9	114.7	111.6	120.4	100.0	98.6	112.4	115.5	125.2	115.8
2021	120.3	129.6	174.7	98.9	116.2	112.3	121.0	112.1	98.7	112.7	115.7	125.5	116.5
2022	123.4	135.2	175.0	99.4	118.2	114.6	121.7	115.3	98.7	114.5	116.1	129.2	118.2
2022 JAN	121.8	132.5	174.8	99.1	117.2	113.3	121.2	113.6	98.7	113.7	115.6	127.1	117.1
FEB	122.0	132.6	174.8	99.2	117.5	113.4	121.5	113.8	98.7	114.5	115.7	127.3	117.4
MAC	122.3	132.9	174.8	99.2	117.6	113.6	121.5	114.3	98.7	114.0	115.7	127.8	118.0
APR	122.4	133.2	175.0	99.2	117.6	113.8	121.6	114.5	98.7	114.1	116.1	128.1	118.1
MEI	122.9	134.0	175.1	99.3	118.0	114.2	121.7	115.0	98.7	114.2	116.1	128.3	118.2
JUN	123.5	135.3	175.1	99.4	118.0	114.5	121.3	115.7	98.7	114.5	116.2	129.3	118.3
JUL	123.8	135.9	175.0	99.5	118.0	114.8	121.7	116.2	98.7	114.7	116.3	129.9	118.2
OGO	124.1	136.2	175.0	99.5	118.7	115.2	121.7	116.0	98.7	114.8	116.3	130.1	118.4
SEP	124.2	136.5	175.0	99.6	118.7	115.5	121.7	116.0	98.7	115.1	116.3	130.4	118.4
OKT	124.4	137.0	175.0	99.6	118.7	115.5	121.8	116.1	98.7	114.9	116.3	130.6	118.5
NOV	124.8	137.7	175.0	99.6	118.9	115.6	122.2	116.4	98.7	115.9	116.3	130.9	118.9
DIS	124.9	138.2	175.0	99.6	118.9	115.8	122.3	116.3	98.7	113.1	116.3	131.0	118.8
2023 JAN	125.1	138.7	175.0	99.7	119.0	116.0	122.7	116.1	98.0	115.5	117.1	131.6	119.1
FEB	125.5	139.3	175.1	99.7	119.5	116.1	123.0	116.2	98.0	114.7	117.6	132.0	119.2
MAC	125.7	139.7	175.1	99.7	119.5	116.2	123.2	116.3	98.0	114.9	117.8	132.3	119.6
APR	125.6	139.4	175.1	99.8	119.5	116.3	123.4	116.4	98.0	115.5	117.8	132.1	120.2
MEI	125.8	139.8	175.1	99.8	119.9	116.3	123.4	116.4	96.9	116.1	117.9	132.6	120.7
JUN	125.9	139.9	175.0	99.8	119.9	116.4	123.6	116.4	96.9	116.3	118.0	132.8	120.9
JUL	126.1	140.3	175.2	99.9	120.0	116.8	123.6	116.6	96.9	115.9	118.0	133.3	121.1

Jadual 15 - Indeks Harga Pengguna (2010=100), Nombor Indeks Subkumpulan Makanan dan Minuman Bukan Alkohol Kawasan Luar Bandar, Malaysia

Table 15 - Consumer Price Index (2010=100), Index Numbers for Subgroup Food and Non-Alcoholic Beverages Rural, Malaysia

Tempoh Period	Makanan & Minuman Bukan Alkohol Food & Non-Alcoholic Beverages	Makanan Food	Makanan Di Rumah / Food At Home										Makanan Di Luar Rumah Food Away From Home	Kopi, Teh, Koko & Minuman Bukan Alkohol Coffee, Tea, Cocoa & Non-Alcoholic Beverages	
			Jumlah Kecil Sub-Total	Beras, Roti & Bijirin Lain Rice, Bread & Other Cereals	Daging Meat	Ikan & Makanan Laut Fish & Seafood	Susu, Keju & Telur Milk, Cheese & Eggs	Minyak & Lemak Oils & Fats	Buah-Buahan Fruits	Sayur-Sayuran Vegetables	Gula, Jem, Madu, Coklat & Manisan Sugar, Jam, Honey, Chocolate & Confectionery	Keluaran Makanan T.T.T.L Food Products N.E.C			
Wajaran: Weight:	35.6	34.2	24.3	5.0	3.9	6.2	1.9	0.7	1.4	3.1	0.8	1.3	9.9	1.4	
2017	124.0	124.6	125.0	106.7	123.5	140.1	121.5	118.6	121.9	133.3	140.0	128.7	123.8	110.2	
2018	125.3	126.1	125.9	107.2	123.3	143.2	122.6	118.6	121.2	133.9	139.2	128.9	126.7	109.2	
2019	126.4	127.1	126.0	107.3	122.8	142.4	125.3	118.2	120.4	135.4	137.0	129.4	130.0	110.1	
2020	127.5	128.2	127.0	108.5	123.2	142.6	124.1	119.0	121.1	139.5	137.0	131.9	131.5	111.0	
2021	129.6	130.5	129.6	109.3	126.5	147.6	126.5	121.6	121.7	142.7	137.3	134.2	132.8	111.4	
2022	135.2	136.2	134.9	113.0	134.4	152.7	133.7	124.1	124.2	149.4	140.1	139.9	139.4	113.4	
2022	JAN	132.5	133.4	132.7	110.2	130.6	151.1	130.3	123.2	122.6	149.6	138.9	135.6	135.5	111.9
	FEB	132.6	133.6	132.6	110.5	130.0	151.2	130.8	123.2	122.8	148.4	139.1	136.0	136.2	111.8
	MAC	132.9	133.9	132.7	110.8	130.2	151.3	131.5	123.4	122.8	147.8	139.3	136.3	136.9	111.9
	APR	133.2	134.2	133.1	111.3	130.7	151.5	132.2	123.6	123.4	147.8	139.6	137.0	137.2	111.8
	MEI	134.0	135.0	134.1	111.9	132.3	152.8	132.7	123.8	123.7	148.6	139.9	138.1	137.5	112.2
	JUN	135.3	136.3	135.3	112.7	137.1	152.7	133.2	124.1	124.4	150.0	140.1	139.2	138.9	113.0
	JUL	135.9	136.9	135.7	113.6	135.6	153.5	134.4	124.7	124.4	150.3	140.3	140.4	140.1	113.5
	OGO	136.2	137.2	135.8	114.0	134.2	153.6	135.3	125.0	124.7	151.0	140.3	141.6	141.0	114.0
	SEP	136.5	137.5	136.1	114.6	135.7	153.4	135.7	124.6	125.2	149.7	140.6	142.3	141.3	114.6
	OKT	137.0	138.0	136.5	115.1	137.6	153.6	135.7	124.5	125.4	148.6	140.8	143.1	141.9	115.0
	NOV	137.7	138.7	137.2	115.5	139.7	153.5	136.3	124.3	125.4	149.9	140.9	144.4	142.6	115.2
	DIS	138.2	139.3	137.5	115.6	139.5	153.9	136.5	124.3	125.6	151.1	141.2	145.1	143.8	115.8
2023	JAN	138.7	139.7	137.9	115.8	140.6	154.1	136.3	124.4	126.0	151.6	141.5	145.6	144.5	116.1
	FEB	139.3	140.4	138.6	115.9	140.8	154.7	136.5	124.4	126.6	155.2	141.7	145.9	145.0	116.2
	MAC	139.7	140.7	139.0	116.5	141.4	155.7	137.7	124.4	127.1	153.3	141.8	146.3	145.3	117.3
	APR	139.4	140.4	138.5	116.7	141.8	155.2	137.9	124.4	127.5	148.4	141.9	147.0	145.3	117.6
	MEI	139.8	140.8	138.5	116.8	142.0	155.2	138.1	124.4	127.0	148.0	142.5	147.6	146.4	117.8
	JUN	139.9	140.9	138.6	116.8	142.0	155.3	138.5	124.5	126.9	147.5	142.7	148.0	146.8	118.1
	JUL	140.3	141.3	138.7	117.6	141.9	154.9	138.9	124.5	127.0	147.8	142.9	148.4	147.9	118.2

Jadual 16 - Indeks Harga Pengguna (2010=100), Nombor Indeks Kumpulan Utama Kumpulan Pendapatan Bawah RM3,000, Malaysia

Table 16 - Consumer Price Index (2010=100), Index Numbers for Main Group Income Group Below RM3,000, Malaysia

I. Nombor Indeks:		JUN	MEI	JUN		
Index Numbers:		2022	2023	2023		
II. Perubahan Peratus:		JUN -	MEI	JUN -	JUN	
Percentage Change:		2023	2023	2023	2022	
Kumpulan	Nombor Indeks			Perubahan Peratus		Group
	Index Numbers			Percentage Change		
	JUL	JUN	JUL	JUL 2023 /	JUL 2023 /	
	2022	2023	2023	JUN 2023	JUL 2022	
* Jumlah	128.3	131.3	131.4	0.1	2.4	* Total
01 Makanan & Minuman Bukan Alkohol	144.1	148.9	149.2	0.2	3.5	01 Food & Non-Alcoholic Beverages
02 Minuman Alkohol & Tembakau	174.6	175.1	175.2	0.1	0.3	02 Alcoholic Beverages & Tobacco
03 Pakaian & Kasut	94.5	94.7	94.7	0.0	0.2	03 Clothing & Footwear
04 Perumahan, Air, Elektrik, Gas & Bahan Api Lain	120.1	122.6	122.6	0.0	2.1	04 Housing, Water, Electricity, Gas & Other Fuels
05 Hiasan, Perkakasan & Penyelenggaraan Isi Rumah	118.0	120.6	120.9	0.2	2.5	05 Furnishings, Household Equipment & Routine Household Maintenance
06 Kesihatan	125.9	128.0	128.3	0.2	1.9	06 Health
07 Pengangkutan	117.1	117.9	118.0	0.1	0.8	07 Transport
08 Komunikasi	97.1	96.3	96.3	0.0	-0.8	08 Communication
09 Perkhidmatan Rekreasi & Kebudayaan	117.0	118.8	118.2	-0.5	1.0	09 Recreation Services & Culture
10 Pendidikan	117.8	119.1	119.1	0.0	1.1	10 Education
11 Restoran & Hotel	144.4	151.1	151.4	0.2	4.8	11 Restaurants & Hotels
12 Pelbagai Barangan & Perkhidmatan	119.4	122.3	122.3	0.0	2.4	12 Miscellaneous Goods & Services

Jadual 17 - Indeks Harga Pengguna (2010=100), Nombor Indeks Subkumpulan Makanan dan Minuman Bukan Alkohol Kumpulan Pendapatan Bawah RM3,000, Malaysia

Table 17 - Consumer Price Index (2010=100), Index Numbers for Subgroup Food and Non Alcoholic Beverages Income Group Below RM3,000, Malaysia

I. Nombor Indeks:		JUN	MEI	JUN		
Index Numbers:		2022	2023	2023		
II. Perubahan Peratus:		JUN -	MEI	JUN -	JUN	
Percentage Change:		2023	2023	2023	2022	
Kumpulan	Nombor Indeks			Perubahan Peratus		Group
	Index Numbers			Percentage Change		
	JUL	JUN	JUL	JUL 2023 /	JUL 2023 /	
	2022	2023	2023	JUN 2023	JUL 2022	
01 Makanan & Minuman Bukan Alkohol	144.1	148.9	149.2	0.2	3.5	01 Food & Non-Alcoholic Beverages
Makanan	145.4	150.1	150.5	0.3	3.5	Food
Makanan Di Rumah	141.7	145.4	145.5	0.1	2.7	Food At Home
011 Beras, Roti & Bijirin Lain	116.3	120.5	121.2	0.6	4.2	011 Rice, Bread & Other Cereals
012 Daging	143.1	151.2	151.0	-0.1	5.5	012 Meat
013 Ikan & Makanan Laut	163.6	165.7	164.9	-0.5	0.8	013 Fish & Seafood
014 Susu, Keju & Telur	137.7	142.8	142.8	0.0	3.7	014 Milk, Cheese & Eggs
015 Minyak & Lemak	133.6	128.4	128.4	0.0	-3.9	015 Oils & Fats
016 Buah-Buahan	142.1	146.1	146.6	0.3	3.2	016 Fruits
017 Sayur-Sayuran	149.9	148.6	149.3	0.5	-0.4	017 Vegetables
018 Gula, Jem, Madu, Coklat & Manisan	143.2	146.1	146.4	0.2	2.2	018 Sugar, Jam, Honey, Chocolate & Confectionery
019 Keluaran Makanan T.T.T.L	145.9	154.2	154.8	0.4	6.1	019 Food Products N.E.C
Makanan Di Luar Rumah	156.1	164.1	165.1	0.6	5.8	Food Away From Home
Kopi, Teh, Koko & Minuman Bukan Alkohol	116.0	120.8	120.9	0.1	4.2	Coffee, Tea, Cocoa & Non-Alcoholic Beverages

Jadual 18 - Indeks Harga Pengguna (2010=100), Nombor Indeks Kumpulan Utama, Kumpulan Pendapatan Bawah RM3,000, Malaysia

Table 18 - Consumer Price Index (2010=100), Index Numbers for Main Group, Income Group Below RM3,000, Malaysia

Tempoh Period	Kumpulan Utama / Main Group												
	Jumlah Total	Makanan & Minuman Bukan Alkohol Food & Non-Alcoholic Beverages	Minuman Alkohol & Tembakau Alcoholic Beverages & Tobacco	Pakaian & Kasut Clothing & Footwear	Perumahan, Air, Elektrik, Gas & Bahan Api Lain Housing, Water, Electricity, Gas & Other Fuels	Hiasan, Perkakasan & Penyelenggaraan Isi Rumah Furnishings, Household Equipment & Routine Household Maintenance	Kesihatan Health	Pengangkutan Transport	Komunikasi Communication	Perkhidmatan Rekreasi & Kebudayaan Recreation Services & Culture	Pendidikan Education	Restoran & Hotel Restaurants & Hotels	Pelbagai Barangan & Perkhidmatan Miscellaneous Goods & Services
Wajaran: Weight:	100.0	38.5	2.4	3.4	26.5	3.1	1.8	9.9	3.6	2.7	0.9	2.1	5.1
2017	120.3	128.4	170.9	98.9	115.4	111.0	120.4	116.4	96.9	111.9	113.8	129.3	115.6
2018	121.6	130.1	170.7	97.1	117.3	111.0	121.4	118.1	96.1	111.3	115.0	131.8	113.8
2019	122.2	131.4	173.5	95.3	119.2	112.1	122.3	113.3	96.3	112.1	116.1	133.7	114.3
2020	121.0	132.8	173.8	94.6	117.0	111.9	123.8	99.7	97.2	113.0	117.0	135.0	116.2
2021	123.7	135.3	174.2	94.2	118.3	113.6	124.4	113.0	97.2	113.6	116.9	135.9	117.0
2022	127.8	143.0	174.6	94.4	120.2	117.5	125.7	116.5	97.2	116.4	117.6	143.2	119.3
2022 JAN	125.8	139.3	174.3	94.2	119.3	115.2	124.7	114.9	97.2	114.8	117.3	138.6	118.0
FEB	126.0	139.5	174.4	94.2	119.6	115.5	125.0	115.1	97.2	115.8	117.4	139.2	118.2
MAC	126.2	139.8	174.5	94.2	119.6	116.0	124.8	115.5	97.2	115.3	117.3	139.8	118.7
APR	126.4	140.2	174.5	94.2	119.6	116.1	125.0	115.7	97.2	115.8	117.5	140.6	118.8
MEI	127.2	141.6	174.5	94.3	120.1	116.7	125.2	116.3	97.2	116.1	117.5	141.1	118.9
JUN	127.9	143.1	174.5	94.4	120.1	117.3	125.4	116.8	97.2	116.6	117.7	142.9	119.3
JUL	128.3	144.1	174.6	94.5	120.1	118.0	125.9	117.1	97.1	117.0	117.8	144.4	119.4
OGO	128.6	144.4	174.7	94.6	120.6	118.6	126.0	117.0	97.1	117.0	117.8	145.2	119.5
SEP	128.8	144.8	174.7	94.6	120.6	118.7	126.2	117.3	97.1	117.5	117.8	145.7	119.7
OKT	129.1	145.4	174.8	94.6	120.6	119.0	126.3	117.4	97.1	117.2	117.8	146.4	120.0
NOV	129.6	146.3	175.0	94.6	120.9	119.2	126.7	117.5	97.1	117.8	117.9	147.1	120.4
DIS	129.8	147.0	174.9	94.6	120.9	119.4	126.6	117.4	97.1	116.0	117.9	147.7	120.4
2023 JAN	130.2	147.7	175.0	94.7	120.9	119.7	127.0	117.4	96.8	117.9	118.2	148.7	120.6
FEB	130.7	148.5	175.0	94.8	121.6	120.0	127.5	117.5	96.8	117.1	118.5	149.9	121.1
MAC	130.8	148.7	175.1	94.8	121.6	120.2	127.6	117.6	96.8	117.2	118.6	150.2	121.3
APR	130.7	148.3	175.1	94.7	121.6	120.2	127.7	117.8	96.8	118.0	118.7	150.4	121.6
MEI	131.2	148.8	175.1	94.7	122.6	120.5	127.8	117.9	96.3	118.5	118.9	150.8	122.1
JUN	131.3	148.9	175.1	94.7	122.6	120.6	128.0	117.9	96.3	118.8	119.1	151.1	122.3
JUL	131.4	149.2	175.2	94.7	122.6	120.9	128.3	118.0	96.3	118.2	119.1	151.4	122.3

Jadual 19 - Indeks Harga Pengguna (2010=100), Nombor Indeks Subkumpulan Makanan dan Minuman Bukan Alkohol, Kumpulan Pendapatan Bawah RM3000, Malaysia

Table 19 - Consumer Price Index (2010=100), Index Numbers for Subgroup Food and Non-Alcoholic Beverages, Income Group Below RM3000, Malaysia

Tempoh Period	Makanan & Minuman Bukan Alkohol Food & Non-Alcoholic Beverages	Makanan Food	Makanan Di Rumah / Food At Home										Makanan Di Luar Rumah Food Away From Home	Kopi, Teh, Koko & Minuman Bukan Alkohol Coffee, Tea, Cocoa & Non-Alcoholic Beverages	
			Jumlah Kecil Sub-Total	Beras, Roti & Bijirin Lain Rice, Bread & Other Cereals	Daging Meat	Ikan & Makanan Laut Fish & Seafood	Susu, Keju & Telur Milk, Cheese & Eggs	Minyak & Lemak Oils & Fats	Buah-Buahan Fruits	Sayur-Sayuran Vegetables	Gula, Jem, Madu, Coklat & Manisan Sugar, Jam, Honey, Chocolate & Confectionery	Keluaran Makanan T.T.T.L Food Products N.E.C			
Wajaran: Weight:	38.5	36.9	27.3	5.9	4.1	6.5	2.2	0.8	1.6	3.9	0.8	1.5	9.6	1.6	
2017	128.4	129.2	128.4	108.6	125.8	148.0	122.4	118.9	132.6	132.8	142.4	130.5	131.5	111.4	
2018	130.1	130.9	129.4	109.2	125.1	151.5	123.1	118.4	133.3	133.4	142.0	130.9	135.5	110.9	
2019	131.4	132.2	129.8	109.5	124.5	151.8	125.8	117.0	134.2	134.5	140.3	131.4	139.5	112.0	
2020	132.8	133.7	130.9	110.4	125.9	151.6	123.4	119.1	135.5	139.1	139.8	134.5	142.1	112.6	
2021	135.3	136.3	133.6	111.0	129.9	156.1	126.3	125.2	136.6	141.8	140.2	137.3	144.1	112.9	
2022	143.0	144.2	140.7	115.6	141.3	162.3	136.5	130.3	141.5	149.4	143.0	145.0	154.6	115.7	
2022	JAN	139.3	140.5	137.9	112.4	136.1	160.6	131.9	128.7	138.6	151.0	141.6	139.3	148.0	113.5
	FEB	139.5	140.7	137.8	112.7	136.0	160.6	132.6	129.0	138.8	148.9	141.8	139.9	149.1	113.6
	MAC	139.8	140.9	137.9	112.9	136.4	160.7	133.1	129.4	138.6	147.6	141.8	140.5	149.9	113.9
	APR	140.2	141.3	138.1	113.5	136.9	160.6	133.8	129.9	139.8	146.5	142.1	141.5	150.8	114.2
	MEI	141.6	142.8	139.6	114.1	139.4	162.1	134.7	130.5	140.4	149.7	142.5	142.7	152.0	114.7
	JUN	143.1	144.4	141.1	115.1	143.3	163.2	135.5	131.1	141.5	150.9	142.9	144.3	154.0	115.4
	JUL	144.1	145.4	141.7	116.3	143.1	163.6	137.7	133.6	142.1	149.9	143.2	145.9	156.1	116.0
	OGO	144.4	145.7	141.7	116.9	141.1	163.1	138.7	132.0	142.4	150.5	143.5	147.4	157.4	116.5
	SEP	144.8	146.0	142.0	117.6	143.0	162.3	139.3	131.4	143.3	149.4	143.6	148.1	157.9	117.0
	OKT	145.4	146.7	142.5	118.4	145.0	162.9	139.8	129.9	143.9	147.4	143.9	149.2	159.0	117.4
	NOV	146.3	147.6	143.4	118.8	147.7	163.2	140.1	129.0	143.7	149.6	144.2	150.2	159.9	117.8
	DIS	147.0	148.3	144.1	119.0	147.5	164.4	140.4	128.6	144.7	151.9	144.7	151.0	160.7	118.5
2023	JAN	147.7	149.0	144.7	119.2	148.0	165.5	140.7	128.5	145.3	152.7	145.1	151.6	161.9	118.7
	FEB	148.5	149.9	145.6	119.5	148.9	165.8	140.7	128.5	145.9	156.9	145.3	151.9	162.5	119.1
	MAC	148.7	150.0	145.6	120.0	149.7	166.3	141.7	128.3	146.9	153.2	145.5	152.5	162.8	120.0
	APR	148.3	149.5	145.0	120.2	150.3	165.7	142.1	128.0	147.4	148.0	145.5	152.9	163.0	120.2
	MEI	148.8	150.1	145.4	120.4	151.0	166.3	142.5	128.3	145.9	148.8	146.0	153.7	163.8	120.6
	JUN	148.9	150.1	145.4	120.5	151.2	165.7	142.8	128.4	146.1	148.6	146.1	154.2	164.1	120.8
	JUL	149.2	150.5	145.5	121.2	151.0	164.9	142.8	128.4	146.6	149.3	146.4	154.8	165.1	120.9

Jadual 20 - Indeks Harga Pengguna (2010=100), Nombor Indeks Kumpulan Utama, Subkumpulan Utama, Kelas Perbelanjaan dan Perubahan Peratus, Malaysia

Table 20 - Consumer Price Index (2010=100), Index Numbers for Main Group, Subgroup, Expenditure Class and Percentage Change, Malaysia

I. Nombor Indeks Kumpulan Utama, Subkumpulan dan Kelas Perbelanjaan :	JUL	JUN	JUL
<i>Index Numbers for Main Group, Subgroup and Expenditure Class :</i>	2022	2023	2023
II. Perubahan Peratus :	JUL	- JUN	JUL - JUL
<i>Percentage Change :</i>	2023	2023	2023 2022

Kumpulan Utama, Subkumpulan dan Kelas Perbelanjaan	Wajaran Weights	Nombor Indeks Index Numbers			Perubahan Peratus Percentage Change		Main Group, Subgroup and Expenditure Class
		JUL 2022	JUN 2023	JUL 2023	JUL 2023 / JUN 2023	JUL 2023 / JUL 2022	
* Jumlah	100.0	127.9	130.4	130.5	0.1	2.0	<i>* Total</i>
01 Makanan & Minuman Bukan Alkohol	29.5	146.1	151.9	152.5	0.4	4.4	<i>01 Food & Non-Alcoholic Beverages</i>
001 Makanan di luar rumah	11.5	155.5	164.0	165.2	0.7	6.2	<i>001 Food away from home</i>
0011 Makanan di luar rumah	11.5	155.5	164.0	165.2	0.7	6.2	<i>0011 Food away from home</i>
011 Beras, roti & bijirin lain	3.5	118.2	123.0	123.5	0.4	4.5	<i>011 Rice bread & other cereals</i>
0111 Beras	1.1	106.4	108.0	109.0	0.9	2.4	<i>0111 Rice</i>
0112 Tepung & bijirin lain	0.4	117.9	122.5	122.5	0.0	3.9	<i>0112 Flour & other cereals grains</i>
0113 Biskut	0.5	127.8	138.0	138.2	0.1	8.1	<i>0113 Biscuits</i>
0114 Roti & kuih	1.2	129.6	135.0	135.1	0.1	4.2	<i>0114 Bread & bakery products</i>
0115 Keluaran lain yang dibuat daripada bijirin	0.3	116.4	124.2	124.8	0.5	7.2	<i>0115 Other products made from cereal grains</i>
012 Daging	2.5	143.1	151.1	150.9	-0.1	5.5	<i>012 Meat</i>
0121 Daging segar	1.9	145.5	153.4	153.2	-0.1	5.3	<i>0121 Fresh meat</i>
0122 Daging beku	0.2	138.9	142.5	142.7	0.1	2.7	<i>0122 Frozen meat</i>
0123 Daging yang diproses	0.4	135.7	146.5	146.4	-0.1	7.9	<i>0123 Processed meat</i>
013 Ikan & makanan laut	4.0	165.3	168.0	167.1	-0.5	1.1	<i>013 Fish & seafood</i>
0131 Ikan segar	2.3	160.2	162.8	161.6	-0.7	0.9	<i>0131 Fresh fish</i>
0132 Makanan laut segar	1.2	190.9	193.8	192.7	-0.6	0.9	<i>0132 Fresh seafood</i>
0133 Ikan & makanan laut yang diproses	0.5	141.7	145.3	145.7	0.3	2.8	<i>0133 Processed fish & seafood</i>
014 Susu, keju & telur	1.5	138.1	144.1	144.1	0.0	4.3	<i>014 Milk, cheese & eggs</i>
0141 Susu segar & dibancuh semula	0.2	132.4	138.0	137.4	-0.4	3.8	<i>0141 Fresh & reconstituted milk</i>
0142 Susu cair / pekat	0.2	132.9	142.0	141.8	-0.1	6.7	<i>0142 Evaporated / condensed milk</i>
0143 Susu tepung & keluaran susu lain	0.7	141.2	148.2	148.4	0.1	5.1	<i>0143 Milk powder & other dairy products</i>
0144 Telur	0.4	137.7	140.5	140.5	0.0	2.0	<i>0144 Eggs</i>
015 Minyak & lemak	0.6	130.0	127.0	127.2	0.2	-2.2	<i>015 Oil & fats</i>
0151 Mentega, minyak & lemak binatang yang disediakan	0.0	130.9	133.1	133.5	0.3	2.0	<i>0151 Butter, fats & prepared animal oils</i>
0152 Minyak	0.5	130.0	124.4	124.4	0.0	-4.3	<i>0152 Oils</i>
0153 Marjerin, mentega kacang & lain-lain	0.1	134.3	143.9	144.9	0.7	7.9	<i>0153 Margarine, peanut butter, etc.</i>
016 Buah-buahan	1.2	140.8	144.4	145.0	0.4	3.0	<i>016 Fruits</i>
0161 Buah-buahan segar	0.9	134.2	138.0	138.5	0.4	3.2	<i>0161 Fresh fruits</i>
0162 Buah-buahan yang diproses	0.1	149.1	154.2	154.8	0.4	3.8	<i>0162 Preserved fruits</i>
0163 Kelapa & kacang	0.2	167.9	170.6	171.0	0.2	1.8	<i>0163 Coconut & nuts</i>
017 Sayur-sayuran	2.1	150.5	149.5	150.6	0.7	0.1	<i>017 Vegetables</i>
0171 Sayur-sayuran segar	1.8	152.9	151.1	152.2	0.7	-0.5	<i>0171 Fresh vegetables</i>
0172 Sayur-sayuran yang dikering / jeruk	0.1	129.8	133.6	133.4	-0.1	2.8	<i>0172 Preserved vegetables</i>
0173 Ubi kentang & ubi lain	0.2	141.2	144.7	146.2	1.0	3.5	<i>0173 Potatoes & other tubers</i>
018 Gula, jem, madu, coklat & manisan	0.6	138.6	143.2	143.5	0.2	3.5	<i>018 Sugar, jam, honey, chocolate & confectionery</i>
0181 Gula	0.2	155.1	155.4	155.5	0.1	0.3	<i>0181 Sugar</i>
0182 Coklat, gula-gula & aiskrim	0.3	118.0	124.2	124.4	0.2	5.4	<i>0182 Chocolate, sweets & ice cream</i>
0183 Jem, madu & lain-lain	0.1	130.0	134.1	134.8	0.5	3.7	<i>0183 Jam, honey, etc.</i>
019 Keluaran makanan t.t.t.l.	1.0	147.6	156.3	156.9	0.4	6.3	<i>019 Food products n.e.c</i>
0191 Rempah-rempah	0.5	160.1	171.9	172.4	0.3	7.7	<i>0191 Spices</i>
0192 Makanan lain	0.5	136.2	142.2	142.8	0.4	4.8	<i>0192 Other foods</i>
010 Kopi, teh, koko & minuman bukan alkohol	1.1	116.5	121.3	121.5	0.2	4.3	<i>010 Coffee, tea, cocoa & non-alcoholic beverages</i>
0101 Kopi	0.2	119.5	122.8	122.8	0.0	2.8	<i>0101 Coffee</i>
0102 Teh, koko & lain-lain	0.4	116.7	121.7	121.8	0.1	4.4	<i>0102 Tea, cocoa, etc.</i>

Jadual 20 - Indeks Harga Pengguna (2010=100), Nombor Indeks Kumpulan Utama, Subkumpulan Utama, Kelas Perbelanjaan dan Perubahan Peratus, Malaysia (samb.)

Table 20 - Consumer Price Index (2010=100), Index Numbers for Main Group, Subgroup, Expenditure Class and Percentage Change, Malaysia (cont'd.)

I. Nombor Indeks Kumpulan Utama, Subkumpulan dan Kelas Perbelanjaan :	JUL	JUN	JUL
Index Numbers for Main Group, Subgroup and Expenditure Class :	2022	2023	2023
II. Perubahan Peratus :	JUL	- JUN	JUL - JUL
Percentage Change :	2023	2023	2023 2022

Kumpulan Utama, Subkumpulan dan Kelas Perbelanjaan	Wajaran Weights	Nombor Indeks Index Numbers			Perubahan Peratus Percentage Change		Main Group, Subgroup and Expenditure Class
		JUL 2022	JUN 2023	JUL 2023	JUL 2023 / JUN 2023	JUL 2023 / JUL 2022	
0103 Air mineral, minuman ringan, jus buah & jus sayuran	0.5	114.8	120.3	120.5	0.2	5.0	0103 Mineral water, soft drinks, fruit & vegetable juices
02 Minuman Alkohol & Tembakau	2.4	170.2	171.1	171.1	0.0	0.5	02 Alcoholic Beverages & Tobacco
021 Minuman keras / alkohol	0.6	114.6	116.8	116.8	0.0	1.9	021 Alcoholic beverages
0211 Arak & minuman keras	0.1	114.3	118.1	118.2	0.1	3.4	0211 Spirits & liquors
0212 Wain	0.1	119.3	120.7	120.9	0.2	1.3	0212 Wines
0213 Bir	0.4	113.7	115.8	115.8	0.0	1.8	0213 Beer
022 Tembakau	1.8	183.7	183.7	183.7	0.0	0.0	022 Tobacco
0221 Rokok, cerut, & lain-lain	1.8	183.7	183.7	183.7	0.0	0.0	0221 Cigarettes, cigars, etc.
03 Pakaian & Kasut	3.2	93.4	93.4	93.5	0.1	0.1	03 Clothing & Footwear
031 Pakaian	2.6	96.1	96.4	96.4	0.0	0.3	031 Clothing
0311 Material pakaian	0.1	98.4	98.7	98.7	0.0	0.3	0311 Clothing materials
0312 Pakaian	2.2	94.2	94.4	94.4	0.0	0.2	0312 Garments
0313 Lain-lain jenis pakaian & aksesori pakaian	0.2	95.6	95.7	95.7	0.0	0.1	0313 Other articles of clothing & clothing accessories
0314 Mencuci, membaiki & menyewa pakaian	0.1	139.7	143.3	143.5	0.1	2.7	0314 Cleaning, repair & hire clothes
032 Kasut	0.6	81.8	81.0	81.0	0.0	-1.0	032 Footwear
0321 Kasut & kasut lain	0.6	81.8	81.0	81.0	0.0	-1.0	0321 Shoes & other footwear
04 Perumahan, Air, Elektrik, Gas & Bahan Api Lain	23.8	123.2	125.3	125.3	0.0	1.7	04 Housing, Water, Electricity, Gas & Other Fuels
041 Sewa sebenar untuk rumah	18.1	128.9	131.6	131.6	0.0	2.1	041 Actual rental for housing
0411 Sewa sebenar yang dibayar oleh penyewa	18.1	128.9	131.6	131.6	0.0	2.1	0411 Actual rental paid by tenants
043 Penyelenggaraan & pembaikan rumah kediaman	1.3	135.1	136.3	136.4	0.1	1.0	043 Maintenance & repair of dwelling
0431 Bahan-bahan untuk pembaikan rumah kediaman	0.4	145.7	146.8	146.8	0.0	0.8	0431 Materials for maintenance & repair of the dwelling
0432 Bayaran perkhidmatan untuk pembaikan rumah	0.9	133.8	135.1	135.1	0.0	1.0	0432 Services for the maintenance & repair of the dwelling
044 Bekalan air & pelbagai perkhidmatan berkaitan dengan rumah kediaman	1.2	105.4	106.2	106.2	0.0	0.8	044 Water supply & miscellaneous services relating to the dwelling
0441 Bekalan air	0.9	101.2	101.2	101.2	0.0	0.0	0441 Water supply
0443 Pembentungan	0.1	98.2	105.8	105.8	0.0	7.7	0443 Sewage collection
0444 Lain-lain perkhidmatan yang berkait dengan rumah	0.2	134.4	137.4	137.6	0.1	2.4	0444 Other services relating to the dwelling
045 Elektrik, gas & bahan api	3.2	98.0	98.0	98.0	0.0	0.0	045 Electricity, gas & other fuels
0451 Elektrik	2.7	96.4	96.4	96.4	0.0	0.0	0451 Electricity
0452 Gas	0.5	107.3	107.3	107.3	0.0	0.0	0452 Gas
05 Hiasan, Perkakasan & Penyelenggaraan Isi Rumah	4.1	123.4	125.5	125.7	0.2	1.9	05 Furnishings, Household Equipment & Routine Household Maintenance
051 Perabot, hiasan, permaidani & penutup lantai lain	1.2	131.0	132.3	132.1	-0.2	0.8	051 Furniture & furnishing, carpets & other floor covering
0511 Perabot & hiasan rumah	1.0	136.5	137.9	137.7	-0.1	0.9	0511 Furniture & furnishings
0512 Permaidani & penutup lantai lain	0.2	100.9	101.5	101.2	-0.3	0.3	0512 Carpets & other floor coverings
052 Kain untuk hiasan rumah	0.2	93.1	93.3	93.5	0.2	0.4	052 Household textiles
0520 Kain hiasan rumah	0.2	93.1	93.3	93.5	0.2	0.4	0520 Household textiles
053 Perkakas isi rumah	0.7	111.3	113.6	113.6	0.0	2.1	053 Household appliances
0531 Alat-alat memasak	0.1	109.3	111.9	111.9	0.0	2.4	0531 Cooking appliances
0532 Penghawa dingin	0.1	105.0	108.3	108.2	-0.1	3.0	0532 Air-conditioning
0533 Mesin pencuci	0.1	105.7	105.8	105.9	0.1	0.2	0533 Washing machines

Jadual 20 - Indeks Harga Pengguna (2010=100), Nombor Indeks Kumpulan Utama, Subkumpulan Utama, Kelas Perbelanjaan dan Perubahan Peratus, Malaysia (samb.)

Table 20 - Consumer Price Index (2010=100), Index Numbers for Main Group, Subgroup, Expenditure Class and Percentage Change, Malaysia (cont'd.)

I. Nombor Indeks Kumpulan Utama, Subkumpulan dan Kelas Perbelanjaan :	JUL	JUN	JUL
<i>Index Numbers for Main Group, Subgroup and Expenditure Class :</i>	2022	2023	2023
II. Perubahan Peratus :	JUL	- JUN	JUL - JUL
<i>Percentage Change :</i>	2023	2023	2023 2022

Kumpulan Utama, Subkumpulan dan Kelas Perbelanjaan	Wajaran Weights	Nombor Indeks Index Numbers			Perubahan Peratus Percentage Change		Main Group, Subgroup and Expenditure Class
		JUL 2022	JUN 2023	JUL 2023	JUL 2023 / JUN 2023	JUL 2023 / JUL 2022	
0534 Peti sejuk & alat pembeku	0.1	104.1	106.1	106.0	-0.1	1.8	0534 Refrigerators & freezers
0535 Lain-lain perkakas utama isi rumah	0.1	119.1	121.2	121.2	0.0	1.8	0535 Other major household appliances
0536 Perkakas elektrik kecil isi rumah	0.1	123.2	125.9	126.0	0.1	2.3	0536 Small electric household appliances
0537 Pembaikan perkakas isi rumah	0.1	114.6	117.1	117.2	0.1	2.3	0537 Repair of household appliances
054 Barang kaca, alat makan & perkakas isi rumah	0.1	109.5	110.6	110.6	0.0	1.0	054 Glassware, tableware & household utensils
0540 Barang kaca, alat makan & perkakas isi rumah	0.1	109.5	110.6	110.6	0.0	1.0	0540 Glassware, tableware & household utensils
055 Alat pertukangan & peralatan untuk rumah & kebun	0.0	112.5	113.9	114.2	0.3	1.5	055 Tools & equipment for house & garden
0551 Alat pertukangan & peralatan utama	0.0	115.1	116.3	116.3	0.0	1.0	0551 Major tools & equipment
0552 Alat pertukangan kecil & pelbagai aksesori	0.0	110.2	111.7	112.3	0.5	1.9	0552 Small tools & miscellaneous accessories
056 Barangan & perkhidmatan penyelenggaraan isi rumah	1.9	127.5	130.6	131.0	0.3	2.7	056 Goods & services for routine household maintenance
0561 Barang-barang isi rumah tidak tahan lama	1.0	119.1	122.9	123.5	0.5	3.7	0561 Non-durables household goods
0562 Perkhidmatan urusan rumah tangga	0.9	135.7	137.6	138.0	0.3	1.7	0562 Domestic services & household services
06 Kesihatan	1.9	125.7	127.9	128.2	0.2	2.0	06 Health
061 Pengeluaran perubatan, perkakasan & peralatan	1.4	119.2	120.4	120.9	0.4	1.4	061 Medical products, appliances & equipment
0611 Barang pengeluaran perubatan	1.2	123.3	124.9	125.5	0.5	1.8	0611 Pharmaceutical products
0612 Lain-lain pengeluaran perubatan	0.1	116.8	114.3	114.1	-0.2	-2.3	0612 Other medical products
0613 Perkakas & alat rawatan	0.1	97.2	97.1	97.3	0.2	0.1	0613 Therapeutic appliances & equipment
062 Perkhidmatan pesakit luar	0.3	149.5	155.3	155.4	0.1	3.9	062 Outpatient services
0621 Perkhidmatan perubatan	0.2	156.0	162.9	163.2	0.2	4.6	0621 Medical services
0622 Perkhidmatan pergigian	0.1	157.3	163.1	162.6	-0.3	3.4	0622 Dental services
0623 Perkhidmatan paramedik	0.0	122.9	122.6	122.6	0.0	-0.2	0623 Paramedical services
063 Perkhidmatan hospital / pesakit dalam	0.2	122.0	122.7	122.7	0.0	0.6	063 Hospital service / inpatient
0631 Hospital kerajaan	0.1	100.8	100.8	100.8	0.0	0.0	0631 Government hospital
0633 Hospital swasta	0.1	129.1	130.2	130.2	0.0	0.9	0633 Private hospital
07 Pengangkutan	14.6	121.1	120.5	120.6	0.1	-0.4	07 Transport
071 Pembelian kenderaan	1.5	95.6	96.8	96.8	0.0	1.3	071 Purchase of vehicles
0711 Kereta	1.3	94.6	95.7	95.7	0.0	1.2	0711 Motorcars
0712 Motosikal	0.1	99.2	102.0	102.1	0.1	2.9	0712 Motorcycles
0713 Basikal	0.1	116.9	116.0	115.5	-0.4	-1.2	0713 Bicycles
072 Pengurusan alat pengangkutan persendirian	12.3	126.3	125.2	125.3	0.1	-0.8	072 Operation of personal transport equipment
0721 Alat ganti & aksesori untuk pengangkutan persendirian	0.5	119.9	123.4	123.6	0.2	3.1	0721 Spare parts & accessories for personal transport equipment
0722 Bahan api & pelincir untuk pengangkutan persendirian	8.5	120.4	115.9	115.9	0.0	-3.7	0722 Fuels & lubricants for personal transport equipment
0723 Pembaikan & penyelenggaraan untuk pengangkutan persendirian	2.1	169.8	182.0	182.7	0.4	7.6	0723 Repair & maintenance of personal transport
0724 Perkhidmatan lain berkaitan dengan pengangkutan persendirian	1.2	113.8	114.3	114.4	0.1	0.5	0724 Other services in respect of personal transport equipment
073 Perkhidmatan pengangkutan	0.8	118.8	120.4	120.5	0.1	1.4	073 Transport services
0731 Pengangkutan awam menggunakan laluan rel	0.0	148.1	147.2	147.2	0.0	-0.6	0731 Passenger transport by railway
0732 Pengangkutan awam menggunakan laluan jalan raya	0.4	123.6	124.0	124.1	0.1	0.4	0732 Passenger transport by road
0733 Pengangkutan awam menggunakan laluan udara	0.4	105.6	108.4	108.5	0.1	2.7	0733 Passenger transport by air
0734 Pengangkutan awam menggunakan laluan air	0.0	103.2	103.3	103.3	0.0	0.1	0734 Passenger transport by waterway
0735 Pembayaran pengangkutan lain	0.0	128.0	128.2	128.2	0.0	0.2	0735 Other transport charges

Jadual 20 - Indeks Harga Pengguna (2010=100), Nombor Indeks Kumpulan Utama, Subkumpulan Utama, Kelas Perbelanjaan dan Perubahan Peratus, Malaysia (samb.)

Table 20 - Consumer Price Index (2010=100), Index Numbers for Main Group, Subgroup, Expenditure Class and Percentage Change, Malaysia (cont'd.)

I. Nombor Indeks Kumpulan Utama, Subkumpulan dan Kelas Perbelanjaan :	JUL 2022	JUN 2023	JUL 2023
Index Numbers for Main Group, Subgroup and Expenditure Class :			
II. Perubahan Peratus :	JUL 2023	- JUN 2023	JUL - JUL 2023 2022
Percentage Change :			

Kumpulan Utama, Subkumpulan dan Kelas Perbelanjaan	Wajaran Weights	Nombor Indeks Index Numbers			Perubahan Peratus Percentage Change		Main Group, Subgroup and Expenditure Class
		JUL 2022	JUN 2023	JUL 2023	JUL 2023 / JUN 2023	JUL 2023 / JUL 2022	
08 Komunikasi	4.8	97.5	94.0	93.9	-0.1	-3.7	08 Communication
081 Perkhidmatan Pos	0.0	97.4	106.1	95.7	-9.8	-1.7	081 Postal Services
0810 Perkhidmatan Pos	0.0	97.4	106.1	95.7	-9.8	-1.7	0810 Postal Services
082 Peralatan telefon & telefaks	0.7	58.5	58.1	57.9	-0.3	-1.0	082 Telephone & telefax equipment
0820 Peralatan telefon & telefaks	0.7	58.5	58.1	57.9	-0.3	-1.0	0820 Telephone & telefax equipment
083 Perkhidmatan telefon & telefaks	4.1	102.4	98.2	98.2	0.0	-4.1	083 Telephone & telefax services
0830 Perkhidmatan telefon & telefaks	4.1	102.4	98.2	98.2	0.0	-4.1	0830 Telephone & telefax services
09 Perkhidmatan Rekreasi & Kebudayaan	4.8	115.8	117.4	117.1	-0.3	1.1	09 Recreation Services & Culture
091 Alat pandang dengar, fotografi & pemproses maklumat	0.6	83.4	81.8	81.5	-0.4	-2.3	091 Audio-visual, photographic & information processing equipment
0911 Televisyen, perakam kaset video & lain-lain	0.3	74.6	72.2	71.8	-0.6	-3.8	0911 Television, video cassette recorders, etc.
0912 Peralatan fotografi & penggambaran	0.1	79.5	79.5	79.5	0.0	0.0	0912 Photographic & cinematographic equipment
0913 Peralatan memproses maklumat	0.2	94.8	94.0	93.5	-0.5	-1.4	0913 Information processing equipment
092 Lain-lain peralatan tahan lama, rekreasi & kebudayaan	0.0	101.7	103.4	103.6	0.2	1.9	092 Other major durables recreation & culture
0921 Peralatan tahan lama utama untuk rekreasi luar	0.0	106.7	106.7	106.7	0.0	0.0	0921 Major durables for outdoor recreation
0922 Alat muzik	0.0	101.2	103.1	103.3	0.2	2.1	0922 Musical instruments
093 Lain-lain peralatan rekreasi, kebun & haiwan peliharaan	0.6	122.1	125.0	124.8	-0.2	2.2	093 Other recreational items & equipment, garden & pets
0931 Barang-barang permainan & hobi	0.0	99.1	99.8	100.2	0.4	1.1	0931 Games toys & hobbies
0932 Alat sukan	0.0	100.7	101.0	101.1	0.1	0.4	0932 Sports equipment
0933 Kebun, tumbuhan & bunga	0.2	139.4	145.4	145.8	0.3	4.6	0933 Garden, plants & flowers
0934 Haiwan peliharaan & barang pengeluaran berkaitan	0.2	111.4	114.5	114.3	-0.2	2.6	0934 Pets & related products
0935 Lain-lain perkhidmatan untuk haiwan peliharaan	0.0	124.4	127.9	122.6	-4.1	-1.4	0935 Veterinary & other services for pets
0936 Barang-barang tidak kekal lain	0.2	126.5	127.9	127.8	-0.1	1.0	0936 Other non-durables
094 Perkhidmatan hiburan, rekreasi & kebudayaan	2.6	124.6	126.7	125.9	-0.6	1.0	094 Entertainment, recreational & cultural services
0941 Perkhidmatan hiburan, rekreasi & sukan	0.2	123.6	126.3	127.6	1.0	3.2	0941 Entertainment, recreation & cultural services
0942 Perkhidmatan kebudayaan	2.1	127.3	128.7	128.7	0.0	1.1	0942 Cultural services
0943 Loteri & perjudian lain	0.3	110.2	116.1	109.0	-6.1	-1.1	0943 Lotteries & other gambling
095 Suratkhbar, buku & alat tulis	0.6	119.3	122.0	122.1	0.1	2.3	095 Newspapers, books & stationery
0951 Buku	0.1	114.7	116.3	116.3	0.0	1.4	0951 Books
0952 Suratkhbar	0.2	130.8	133.3	133.3	0.0	1.9	0952 Newspapers
0953 Majalah & bacaan berkala	0.1	110.2	110.2	110.2	0.0	0.0	0953 Magazines & periodicals
0954 Alat tulis & peralatan melukis	0.2	114.4	118.2	118.3	0.1	3.4	0954 Writing & drawing equipment & supplies
096 Pakej pelancongan	0.4	130.0	131.1	132.8	1.3	2.2	096 Packaged tour
0960 Pakej pelancongan	0.4	130.0	131.1	132.8	1.3	2.2	0960 Packaged tours
10 Pendidikan	1.3	122.5	124.7	124.9	0.2	2.0	10 Education
101 Pendidikan peringkat pra sekolah & sekolah rendah	0.7	127.7	130.8	131.0	0.2	2.6	101 Pre-primary & primary education
1010 Pendidikan peringkat pra sekolah & sekolah rendah	0.7	127.7	130.8	131.0	0.2	2.6	1010 Pre-primary & primary education
102 Pendidikan peringkat menengah	0.3	119.5	121.1	121.2	0.1	1.4	102 Secondary education
1020 Pendidikan peringkat menengah	0.3	119.5	121.1	121.2	0.1	1.4	1020 Secondary education

Jadual 20 - Indeks Harga Pengguna (2010=100), Nombor Indeks Kumpulan Utama, Subkumpulan Utama, Kelas Perbelanjaan dan Perubahan Peratus, Malaysia (samb.)

Table 20 - Consumer Price Index (2010=100), Index Numbers for Main Group, Subgroup, Expenditure Class and Percentage Change, Malaysia (cont'd.)

I. Nombor Indeks Kumpulan Utama, Subkumpulan dan Kelas Perbelanjaan :	JUL	JUN	JUL
Index Numbers for Main Group, Subgroup and Expenditure Class :	2022	2023	2023
II. Perubahan Peratus :	JUL	- JUN	JUL - JUL
Percentage Change :	2023	2023	2023 2022

Kumpulan Utama, Subkumpulan dan Kelas Perbelanjaan	Wajaran Weights	Nombor Indeks Index Numbers			Perubahan Peratus Percentage Change		Main Group, Subgroup and Expenditure Class
		JUL 2022	JUN 2023	JUL 2023	JUL 2023 / JUN 2023	JUL 2023 / JUL 2022	
103 Pendidikan peringkat sijil	0.1	113.7	114.5	114.5	0.0	0.7	103 Post-secondary non-tertiary education
1030 Pendidikan peringkat sijil	0.1	113.7	114.5	114.5	0.0	0.7	1030 Post-secondary non-tertiary education
104 Pendidikan peringkat diploma & ke atas	0.1	114.9	115.0	115.0	0.0	0.1	104 Tertiary education diploma level & above
1040 Pendidikan peringkat diploma & ke atas	0.1	114.9	115.0	115.0	0.0	0.1	1040 Tertiary education diploma level & above
105 Pendidikan t.t.t.l.	0.1	120.5	123.1	123.1	0.0	2.2	105 Education n.e.c.
1050 Pendidikan t.t.t.l.	0.1	120.5	123.1	123.1	0.0	2.2	1050 Education n.e.c.
11 Restoran & Hotel	2.9	140.6	147.1	147.6	0.3	5.0	11 Restaurants & Hotels
111 Perbelanjaan di restoran & kafe	2.3	146.2	153.0	153.3	0.2	4.9	111 Expenditure in restaurants & cafés
1111 Perbelanjaan di restoran & kafe	2.3	146.2	153.0	153.3	0.2	4.9	1111 Expenditure in restaurants & cafés
112 Perkhidmatan penginapan	0.6	104.4	109.5	110.4	0.8	5.7	112 Accommodation services
1120 Perkhidmatan penginapan	0.6	104.4	109.5	110.4	0.8	5.7	1120 Accommodation services
12 Pelbagai Barangan & Perkhidmatan	6.7	118.9	122.1	122.0	-0.1	2.6	12 Miscellaneous Goods & Services
121 Penjagaan diri	3.3	118.2	121.6	121.7	0.1	3.0	121 Personal care
1211 Salon mendandan rambut & kedai solek	0.5	137.9	142.9	143.2	0.2	3.8	1211 Hairdressing salons & personal grooming establishment
1213 Perkakas lain, barang-barang & produk untuk penjagaan diri	2.8	115.0	118.2	118.2	0.0	2.8	1213 Other appliances, articles & products for personal care
123 Barangan peribadi t.t.t.l.	1.1	138.0	147.8	146.9	-0.6	6.4	123 Personal effects n.e.c.
1231 Barang kemas, cincin & batu berharga	0.5	182.1	203.7	201.8	-0.9	10.8	1231 Jewellery rings & precious stones
1232 Jam	0.3	109.1	110.9	110.7	-0.2	1.5	1232 Watches
1233 Barang peribadi lain	0.3	86.2	85.3	85.4	0.1	-0.9	1233 Other personal effects
125 Insurans	1.8	110.2	110.3	110.2	-0.1	0.0	125 Insurance
1251 Insurans nyawa	0.3	103.7	103.9	103.9	0.0	0.2	1251 Life insurance
1252 Insurans untuk harta benda isi rumah	0.0	100.3	100.0	100.0	0.0	-0.3	1252 Insurance connected with the dwelling
1253 Insurans kemalangan & kesihatan	0.2	107.9	108.4	108.4	0.0	0.5	1253 Insurance connected with accident & health
1254 Insurans untuk kenderaan bermotor	1.3	112.8	112.8	112.6	-0.2	-0.2	1254 Insurance for motor vehicles
126 Perkhidmatan kewangan	0.2	114.7	114.7	114.7	0.0	0.0	126 Financial services
1261 Perkhidmatan kewangan	0.2	114.7	114.7	114.7	0.0	0.0	1261 Financial services
127 Perkhidmatan t.t.t.l.	0.3	121.5	122.6	122.7	0.1	1.0	127 Other services n.e.c.
1270 Perkhidmatan lain	0.3	121.5	122.6	122.7	0.1	1.0	1270 Other services

Muka surat ini sengaja dibiarkan kosong
This page is deliberately left blank

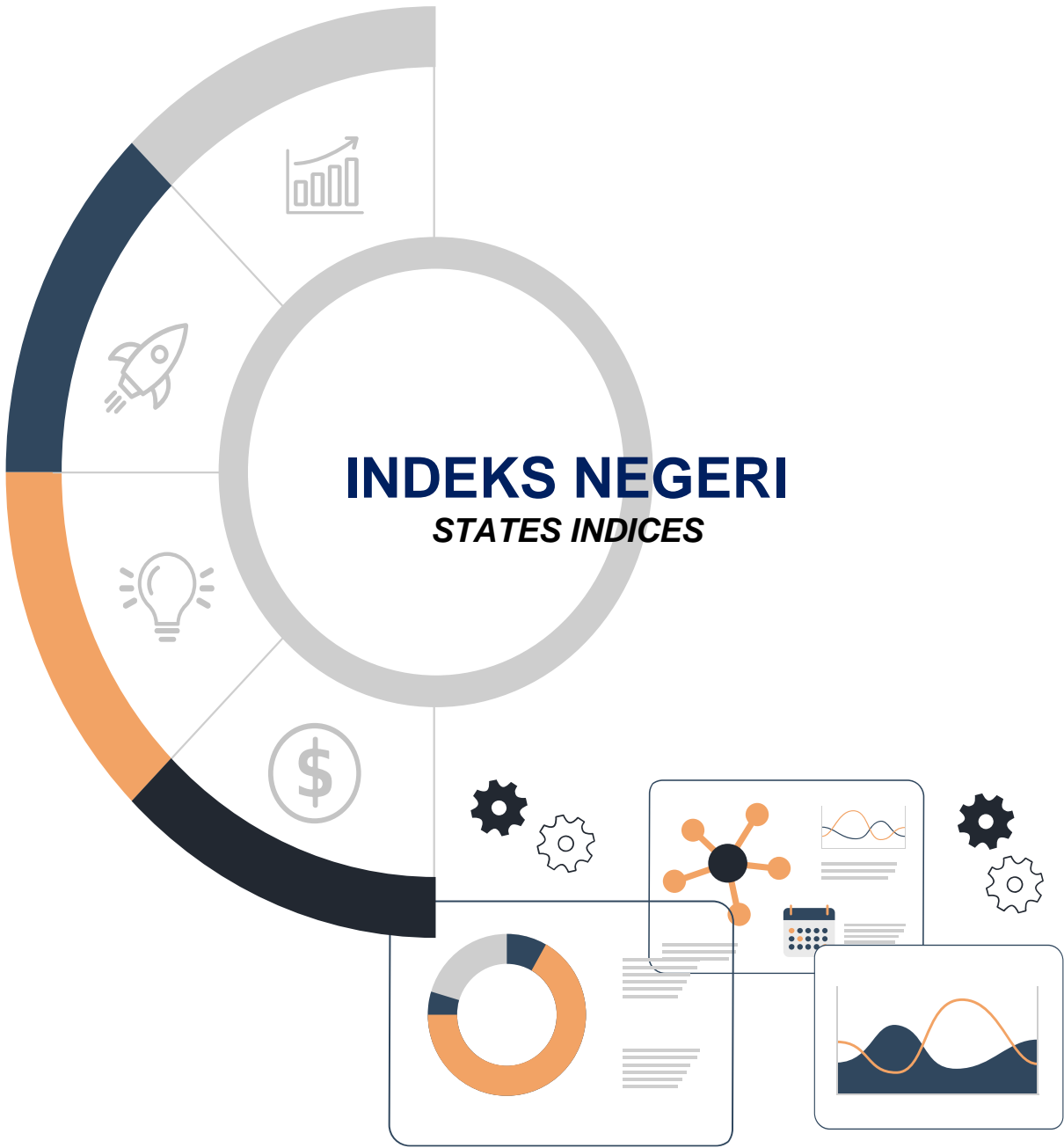

Muka surat ini sengaja dibiarkan kosong
This page is deliberately left blank

Jadual 1 - Indeks Harga Pengguna (2010=100), Kumpulan Utama mengikut Negeri

Table 1 - Consumer Price Index (2010=100), Main Group by State

I. Perubahan Peratus Bulan ke Bulan: JUL - JUN
Percentage Change Month-on-Month: 2023 2023

Negeri / State	Kumpulan Utama / Main Group												
	Jumlah Total	Makanan & Minuman Bukan Alkohol	Minuman Alkohol & Tembakau	Pakaian & Kasut	Perumahan, Air, Elektrik, Gas & Bahan Api Lain	Hiasan, Perkakasan & Penyelenggaraan Isi Rumah	Kesihatan	Pengangkutan	Komunikasi	Perkhidmatan Rekreasi & Kebudayaan	Pendidikan	Restoran & Hotel	Pelbagai Barangan & Perkhidmatan
Malaysia	0.1	0.4	0.0	0.1	0.0	0.2	0.2	0.1	-0.1	-0.3	0.2	0.3	-0.1
Semenanjung Malaysia	0.1	0.4	0.0	0.0	0.0	0.1	0.2	0.1	-0.1	-0.2	0.1	0.3	-0.1
Johor	0.1	0.3	0.0	0.1	0.0	0.2	0.1	0.2	-0.1	-0.1	0.4	0.4	0.0
Kedah	0.1	0.1	0.0	0.0	0.0	0.0	-0.1	0.0	0.0	0.7	0.0	0.1	0.1
Kelantan	0.2	0.2	0.0	0.1	0.0	0.3	0.3	0.1	0.0	0.0	0.0	0.3	0.2
Melaka	0.1	0.4	0.1	0.0	0.0	0.0	0.2	0.0	0.1	-0.6	0.3	0.2	-0.2
Negeri Sembilan	0.0	0.2	0.0	-0.1	0.0	0.1	0.3	-0.1	0.0	-0.9	0.0	0.2	0.0
Pahang	0.2	0.2	0.0	-0.1	0.0	1.0	2.4	0.0	0.0	-0.3	0.0	0.4	0.0
Pulau Pinang	0.1	0.4	0.0	0.0	0.0	0.2	0.1	0.0	-0.1	-0.7	0.0	0.8	0.1
Perak	0.2	0.3	0.1	0.1	0.0	-0.1	0.2	0.3	-0.1	-1.0	0.0	0.3	0.2
Perlis	0.2	0.4	0.0	0.0	0.0	0.2	0.2	0.0	0.0	-0.3	0.0	0.0	0.6
Selangor	0.1	0.5	0.0	0.0	0.0	-0.1	0.0	0.2	-0.1	0.0	0.2	0.1	-0.3
Terengganu	0.2	0.4	0.0	0.1	0.0	0.2	0.3	0.1	0.0	-0.1	0.0	0.4	0.2
Sabah	0.2	0.4	-0.1	0.0	0.0	0.6	-0.1	0.0	0.0	-0.7	0.1	0.5	0.1
Sarawak	0.1	0.2	0.2	0.0	0.0	0.2	0.3	0.1	0.0	-0.8	0.0	0.2	0.1
WP Kuala Lumpur	0.0	0.3	-0.2	0.1	0.0	0.2	0.3	0.1	-0.4	-0.3	-0.1	0.6	-1.1
WP Labuan	0.1	0.3	0.0	0.6	0.0	-0.2	1.3	0.0	0.0	-0.6	0.0	0.0	0.3
WP Putrajaya	0.2	0.1	0.0	0.0	0.0	0.1	0.0	0.6	-0.3	0.1	0.0	1.6	1.1

Jadual 2 - Indeks Harga Pengguna (2010=100), Kumpulan Utama mengikut Negeri

Table 2 - Consumer Price Index (2010=100), Main Group by State

I. Perubahan Peratus Tahun ke Tahun: JUL - JUL
Percentage Change Year-on-Year: 2023 2022

Negeri / State	Kumpulan Utama / Main Group												
	Jumlah Total	Makanan & Minuman Bukan Alkohol	Minuman Alkohol & Tembakau	Pakaian & Kasut	Perumahan, Air, Elektrik, Gas & Bahan Api Lain	Hiasan, Perkakasan & Penyelenggaraan Isi Rumah	Kesihatan	Pengangkutan	Komunikasi	Perkhidmatan Rekreasi & Kebudayaan	Pendidikan	Restoran & Hotel	Pelbagai Barangan & Perkhidmatan
Malaysia	2.0	4.4	0.5	0.1	1.7	1.9	2.0	-0.4	-3.7	1.1	2.0	5.0	2.6
Semenanjung Malaysia	2.0	4.4	0.5	0.1	1.7	1.8	2.1	-0.3	-4.0	1.1	1.9	5.1	2.7
Johor	1.7	3.4	0.5	0.4	1.9	2.9	3.1	-1.5	-3.9	1.1	7.7	5.0	2.8
Kedah	1.5	2.8	0.2	0.0	1.8	1.3	1.2	0.4	-3.9	0.9	1.5	2.8	1.6
Kelantan	1.4	2.9	0.0	0.6	0.2	1.3	1.7	-0.2	-2.5	0.5	0.4	2.7	3.6
Melaka	2.2	4.4	0.4	-0.7	1.8	1.9	1.7	1.2	-2.0	0.1	1.4	2.6	2.0
Negeri Sembilan	1.6	4.0	0.2	0.1	1.3	1.4	1.3	-0.6	-4.1	-0.5	0.4	2.1	1.2
Pahang	2.6	4.8	0.3	0.3	1.2	3.9	3.8	1.0	-2.6	0.6	1.6	7.6	2.7
Pulau Pinang	1.7	4.0	0.5	-1.8	1.9	0.7	3.1	-1.3	-3.6	-1.9	0.7	3.8	2.6
Perak	2.4	4.5	0.7	0.1	1.2	1.4	2.1	1.1	-3.2	3.1	1.3	5.1	2.6
Perlis	2.0	3.4	0.0	-0.7	0.9	2.0	3.0	-0.6	-2.9	3.9	0.0	7.4	2.3
Selangor	2.4	5.6	0.5	0.6	1.3	1.5	2.3	0.6	-3.7	1.1	1.0	5.6	2.8
Terengganu	1.5	3.2	0.1	0.6	0.3	1.5	1.0	-0.5	-2.9	0.9	0.3	3.4	4.2
Sabah	1.9	3.0	0.1	-0.3	3.2	1.6	0.8	-1.8	-1.4	0.8	2.4	4.3	2.4
Sarawak	2.6	5.5	1.2	0.2	1.0	2.2	1.0	-0.6	-2.0	1.3	2.1	4.2	2.4
WP Kuala Lumpur	1.9	4.1	1.1	-1.6	2.8	2.2	-2.3	-3.0	-7.1	2.6	2.0	7.4	2.6
WP Labuan	1.1	3.5	0.0	0.5	1.3	1.2	5.6	-5.8	-3.1	-0.2	2.3	3.9	2.4
WP Putrajaya	2.6	6.0	0.2	0.8	4.7	2.0	2.3	-2.5	-7.1	1.0	0.0	0.4	2.2

Jadual 3 - Indeks Harga Pengguna (2010=100), Kumpulan Utama mengikut Negeri

Table 3 - Consumer Price Index (2010=100), Main Group by State

Negeri / State	Kumpulan Utama / Main Group													
	Jumlah Total	Makanan & Minuman Bukan Alkohol Food & Non-Alcoholic Beverages	Minuman Alkohol & Tembakau Alcoholic Beverages & Tobacco	Pakaian & Kasut Clothing & Footwear	Perumahan, Air, Elektrik, Gas & Bahan Api Lain Housing, Water, Electricity, Gas & Other Fuels	Hiasan, Perkakasan & Penyelenggaraan Isi Rumah Furnishings, Household Equipment & Routine Household Maintenance	Kesihatan Health	Pengangkutan Transport	Komunikasi Communication	Perkhidmatan Rekreasi & Kebudayaan Recreation Services & Culture	Pendidikan Education	Restoran & Hotel Restaurants & Hotels	Pelbagai Barangan & Perkhidmatan Miscellaneous Goods & Services	
Semenanjung Malaysia														
2021	124.2	139.1	170.8	93.5	123.4	119.9	124.1	113.9	97.5	113.2	122.0	133.0	116.9	
2022	128.5	147.2	171.9	93.7	125.8	124.4	125.1	119.3	97.5	115.7	123.3	139.5	119.3	
2022	JAN	126.2	143.1	171.1	93.5	124.8	122.1	124.4	115.7	97.5	114.0	122.7	135.5	117.8
	FEB	126.5	143.3	171.2	93.5	125.2	122.5	124.6	115.9	97.5	114.4	122.9	135.9	118.1
	MAC	126.9	143.8	171.5	93.5	125.2	123.0	124.3	117.2	97.5	114.3	122.9	136.5	118.8
	APR	127.2	144.3	171.6	93.5	125.2	123.2	124.5	117.7	97.5	114.9	123.2	137.0	118.8
	MEI	127.9	145.6	171.7	93.6	125.6	123.8	124.7	119.1	97.5	115.3	123.2	137.8	118.9
	JUN	128.7	147.3	171.8	93.8	125.7	124.3	124.9	120.6	97.5	115.9	123.3	139.6	119.4
	JUL	129.2	148.2	172.0	93.8	125.7	125.0	125.2	121.2	97.5	116.2	123.3	140.5	119.3
	OGO	129.4	148.7	172.1	93.9	126.2	125.4	125.4	120.7	97.5	116.5	123.4	141.3	119.6
	SEP	129.6	149.1	172.3	93.8	126.2	125.6	125.5	120.9	97.5	116.8	123.4	141.7	119.7
	OKT	129.9	149.8	172.4	93.8	126.2	125.8	125.6	121.0	97.5	116.7	123.5	142.1	120.1
	NOV	130.3	151.0	172.5	93.8	126.5	125.9	126.0	120.9	97.5	116.6	123.7	142.8	120.5
	DIS	130.5	151.8	172.3	93.8	126.5	126.0	125.8	121.0	97.5	116.6	123.7	143.8	120.3
2023	JAN	130.7	152.6	172.6	93.9	126.5	126.5	126.3	120.5	96.0	117.3	124.3	144.4	120.7
	FEB	131.2	153.3	172.6	94.0	127.3	126.7	126.9	120.4	96.0	116.9	124.7	145.9	121.1
	MAC	131.2	153.5	172.7	94.0	127.3	127.0	127.0	120.2	96.0	116.8	124.9	146.2	121.4
	APR	131.3	153.2	172.7	93.9	127.3	127.0	127.0	120.6	96.0	117.1	125.1	146.1	121.8
	MEI	131.5	154.0	172.9	93.9	127.8	127.1	127.1	120.4	93.7	117.4	125.4	146.9	122.4
	JUN	131.7	154.1	172.9	93.9	127.8	127.2	127.5	120.7	93.7	117.7	125.6	147.2	122.6
	JUL	131.8	154.7	172.9	93.9	127.8	127.3	127.8	120.8	93.6	117.5	125.7	147.7	122.5
Johor														
2021		126.3	143.8	172.4	95.2	122.4	116.4	129.9	113.9	98.0	116.6	126.6	134.3	123.4
2022		130.6	152.6	173.7	95.6	124.0	121.2	130.2	120.0	98.0	119.5	127.2	140.8	125.9
2022	JAN	128.0	148.0	172.8	95.3	123.2	117.7	129.6	115.7	98.0	117.3	126.1	134.8	124.1
	FEB	128.1	147.9	172.8	95.2	123.5	117.8	129.6	116.1	98.0	117.5	126.1	135.0	124.1
	MAC	128.7	148.6	173.0	95.0	123.5	118.9	129.3	117.7	98.0	117.7	126.3	136.7	124.8
	APR	129.0	149.2	173.5	95.0	123.5	119.2	129.3	118.1	98.0	118.3	126.7	137.6	125.1
	MEI	130.0	151.3	173.6	95.3	123.7	120.3	129.7	120.1	98.0	118.7	126.7	138.7	125.0
	JUN	131.2	153.7	173.8	95.6	123.7	121.4	129.9	122.1	98.0	119.8	127.0	140.6	126.0
	JUL	131.6	154.2	173.8	96.0	123.8	122.3	130.6	122.7	98.0	120.3	127.0	142.2	126.1
	OGO	131.8	154.4	173.9	96.1	124.4	123.2	130.0	122.1	98.0	120.5	127.1	143.4	126.4
	SEP	131.9	154.8	174.0	95.9	124.4	122.9	130.4	121.6	98.0	120.6	127.2	144.1	126.7
	OKT	131.9	155.1	174.0	96.1	124.4	123.2	130.5	121.2	98.0	120.7	127.5	144.4	127.2
	NOV	132.6	156.6	174.3	96.1	124.7	123.7	131.6	121.5	98.0	121.2	129.0	145.7	127.7
	DIS	132.7	157.2	174.3	96.0	124.7	123.9	131.3	120.9	98.0	121.1	129.1	146.2	127.9
2023	JAN	132.9	158.0	174.3	96.1	124.8	124.4	132.7	120.4	96.5	121.4	133.3	146.8	128.3
	FEB	133.4	159.0	174.4	96.2	125.4	124.7	133.0	120.3	96.5	121.2	134.9	147.6	128.5
	MAC	133.4	158.9	174.5	96.4	125.4	124.9	133.1	120.5	96.5	121.1	135.6	147.8	128.6
	APR	133.3	158.3	174.6	96.2	125.4	124.8	133.6	120.6	96.5	121.4	135.6	148.1	128.8
	MEI	133.5	159.0	174.6	96.2	126.1	125.2	133.2	120.5	94.2	121.6	136.0	148.4	129.2
	JUN	133.7	159.0	174.6	96.3	126.1	125.6	134.5	120.6	94.3	121.7	136.3	148.7	129.6
	JUL	133.8	159.5	174.6	96.4	126.1	125.8	134.7	120.8	94.2	121.6	136.8	149.3	129.6

Jadual 3 - Indeks Harga Pengguna (2010=100), Kumpulan Utama mengikut Negeri (samb.)
Table 3 - Consumer Price Index (2010=100), Main Group by State (cont'd.)

		Kumpulan Utama / Main Group												
Negeri / State		Jumlah Total	Makanan & Minuman Bukan Alkohol <i>Food & Non-Alcoholic Beverages</i>	Minuman Alkohol & Tembakau <i>Alcoholic Beverages & Tobacco</i>	Pakaian & Kasut <i>Clothing & Footwear</i>	Perumahan, Air, Elektrik, Gas & Bahan Api Lain <i>Housing, Electricity, Gas & Other Fuels</i>	Hiasan, Perkakasan & Penyelenggaraan Isi Rumah <i>Furnishings, Household Equipment & Routine Household Maintenance</i>	Kesihatan <i>Health</i>	Pengangkutan <i>Transport</i>	Komunikasi <i>Communication</i>	Perkhidmatan Rekreasi & Kebudayaan <i>Recreation Services & Culture</i>	Pendidikan <i>Education</i>	Restoran & Hotel <i>Restaurants & Hotels</i>	Pelbagai Barangan & Perkhidmatan <i>Miscellaneous Goods & Services</i>
Kedah														
2021		120.4	131.3	174.4	87.2	122.8	115.0	119.3	109.5	98.9	113.8	108.6	127.9	119.9
2022		123.5	136.1	175.1	86.9	125.1	118.4	120.7	113.1	98.8	115.5	109.4	133.8	121.3
2022	JAN	122.1	134.2	174.9	87.0	124.3	116.7	120.1	111.2	98.9	114.7	108.9	130.9	120.2
	FEB	122.4	134.4	174.9	86.9	125.0	116.9	120.2	111.2	98.9	115.8	109.0	131.8	120.5
	MAC	122.6	134.6	174.9	86.8	125.0	117.4	120.3	111.9	98.9	115.1	109.0	131.9	120.9
	APR	122.8	134.8	174.8	86.9	125.0	117.7	120.2	112.3	98.9	115.2	109.4	132.3	121.1
	MEI	123.1	135.4	174.8	86.7	125.1	117.8	120.3	112.8	98.9	115.2	109.4	132.5	120.9
	JUN	123.6	136.1	174.9	86.8	125.1	118.4	120.2	113.6	98.8	115.8	109.4	133.7	121.7
	JUL	123.9	136.6	175.0	86.8	125.1	118.9	120.5	114.1	98.8	115.9	109.4	134.5	121.5
	OGO	123.9	136.6	175.2	86.8	125.3	119.0	121.3	113.9	98.8	115.9	109.4	135.0	121.6
	SEP	124.0	136.8	175.2	86.8	125.3	119.1	121.3	113.9	98.8	115.8	109.5	135.0	121.6
	OKT	124.2	137.3	175.3	86.9	125.3	119.4	121.7	114.1	98.8	115.7	109.6	136.0	121.7
	NOV	124.5	138.0	175.5	86.9	125.3	119.8	121.3	114.4	98.8	115.5	109.6	136.1	122.0
	DIS	124.6	138.4	175.4	87.0	125.3	119.9	121.2	114.3	98.8	115.0	109.6	136.2	122.0
2023	JAN	124.8	139.1	175.5	86.9	125.3	119.8	121.8	114.2	97.3	115.7	109.6	136.8	122.3
	FEB	125.2	139.4	175.4	86.7	126.6	120.1	121.8	114.2	97.3	116.0	110.0	136.8	122.3
	MAC	125.2	139.5	175.4	86.8	126.6	120.0	122.0	114.3	97.3	115.8	110.4	137.1	122.7
	APR	125.3	139.3	175.4	86.8	126.6	120.4	122.0	114.5	97.3	116.0	110.9	136.8	123.1
	MEI	125.5	139.8	175.4	86.8	127.3	120.4	122.0	114.4	94.9	116.0	110.9	137.1	123.5
	JUN	125.6	140.2	175.4	86.8	127.3	120.5	122.1	114.5	94.9	116.1	111.0	138.0	123.4
	JUL	125.7	140.4	175.4	86.8	127.3	120.5	122.0	114.5	94.9	116.9	111.0	138.2	123.5
Kelantan														
2021		122.5	134.6	183.8	97.2	115.7	112.7	126.9	112.6	99.4	108.2	131.2	120.7	118.8
2022		125.9	140.6	184.1	97.7	117.3	115.8	128.5	116.0	99.3	109.0	131.9	124.7	120.9
2022	JAN	124.3	137.7	184.0	97.4	117.1	114.4	127.6	114.2	99.3	108.5	131.6	122.9	119.4
	FEB	124.5	137.9	184.0	97.5	117.2	114.5	128.0	114.4	99.3	108.8	131.6	123.4	119.8
	MAC	124.8	138.4	184.0	97.4	117.2	114.7	128.1	114.9	99.3	108.7	131.7	123.6	121.0
	APR	125.0	138.8	184.1	97.5	117.2	115.0	128.3	115.2	99.3	109.0	131.9	123.6	121.0
	MEI	125.6	140.0	184.1	97.4	117.3	115.5	128.4	115.8	99.3	109.1	131.9	123.7	120.9
	JUN	126.2	141.4	184.1	97.6	117.3	115.7	128.5	116.4	99.3	109.1	131.9	124.2	121.3
	JUL	126.4	141.5	184.2	97.7	117.4	116.3	128.7	117.0	99.2	109.1	132.0	125.0	120.4
	OGO	126.3	141.2	184.2	97.9	117.4	116.4	128.6	116.8	99.2	109.1	132.0	125.5	121.1
	SEP	126.5	141.8	184.2	98.0	117.4	116.6	128.7	116.7	99.2	109.2	132.1	125.7	120.6
	OKT	126.7	142.3	184.2	98.0	117.4	116.6	128.9	116.8	99.2	109.3	132.1	126.2	121.2
	NOV	127.0	143.0	184.2	98.0	117.5	116.8	128.9	116.8	99.2	109.3	132.1	126.5	121.9
	DIS	127.2	143.6	184.2	98.1	117.5	116.7	129.0	116.7	99.2	109.3	132.1	126.6	121.6
2023	JAN	127.4	144.2	184.3	98.1	117.5	117.0	129.2	116.5	98.2	109.3	132.1	127.2	122.0
	FEB	127.6	144.7	184.3	98.2	117.5	117.2	129.9	116.4	98.2	109.6	132.2	127.2	122.0
	MAC	127.8	145.0	184.3	98.0	117.5	117.2	130.0	116.6	98.2	109.6	132.5	127.6	122.7
	APR	127.9	144.8	184.3	98.1	117.5	117.4	130.1	116.8	98.2	109.6	132.5	127.7	123.8
	MEI	127.9	145.0	184.2	98.2	117.6	117.5	130.3	116.7	96.7	109.6	132.5	127.8	124.4
	JUN	128	145.3	184.2	98.2	117.6	117.5	130.5	116.7	96.7	109.7	132.5	128.0	124.5
	JUL	128.2	145.6	184.2	98.3	117.6	117.8	130.9	116.8	96.7	109.7	132.5	128.4	124.7

Jadual 3 - Indeks Harga Pengguna (2010=100), Kumpulan Utama mengikut Negeri (samb.)

Table 3 - Consumer Price Index (2010=100), Main Group by State (cont'd.)

		Kumpulan Utama / Main Group												
Negeri / State		Jumlah Total	Makanan & Minuman Bukan Alkohol <i>Food & Non-Alcoholic Beverages</i>	Minuman Alkohol & Tembakau <i>Alcoholic Beverages & Tobacco</i>	Pakaian & Kasut <i>Clothing & Footwear</i>	Perumahan, Air, Elektrik, Gas & Bahan Api Lain <i>Housing, Electricity, Gas & Other Fuels</i>	Hiasan, Perkakasan & Penyelenggaraan Isi Rumah <i>Furnishings, Household Equipment & Routine Household Maintenance</i>	Kesihatan <i>Health</i>	Pengangkutan <i>Transport</i>	Komunikasi <i>Communication</i>	Perkhidmatan Rekreasi & Kebudayaan <i>Recreation Services & Culture</i>	Pendidikan <i>Education</i>	Restoran & Hotel <i>Restaurants & Hotels</i>	Pelbagai Barangan & Perkhidmatan <i>Miscellaneous Goods & Services</i>
Melaka														
2021		120.9	138.6	169.5	76.4	123.4	119.0	119.5	106.7	97.8	113.2	131.2	126.3	115.1
2022		124.2	145.1	170.3	74.9	125.9	123.0	120.6	109.5	97.7	114.9	131.2	132.8	117.2
2022	JAN	122.5	142.0	169.9	75.9	124.9	121.4	119.8	107.7	97.7	113.8	131.2	130.1	116.1
	FEB	122.7	141.9	170.0	75.9	125.3	121.7	119.8	107.6	97.7	114.8	131.2	130.3	116.3
	MAC	122.9	142.2	170.0	75.8	125.3	121.8	119.8	107.9	97.7	114.3	131.2	130.5	116.8
	APR	123.0	142.5	169.9	75.0	125.3	121.9	119.5	108.1	97.7	114.4	131.2	130.9	117.0
	MEI	123.3	143.1	170.1	74.4	125.4	122.4	119.7	108.7	97.7	114.3	131.2	131.7	116.7
	JUN	123.9	144.7	170.1	74.6	125.5	122.9	120.3	109.1	97.7	115.3	131.2	133.0	116.7
	JUL	124.6	146.1	170.3	74.6	125.5	123.3	121.2	110.1	97.7	115.6	131.2	133.6	117.2
	OGO	124.8	146.1	170.5	74.6	126.5	123.9	121.1	109.8	97.7	115.3	131.2	133.6	117.6
	SEP	125.1	146.6	170.6	74.7	126.5	124.2	121.1	110.6	97.7	115.5	131.2	133.8	117.6
	OKT	125.5	147.6	170.7	74.6	126.5	124.3	121.1	111.3	97.7	115.4	131.2	135.1	117.7
	NOV	125.8	148.5	170.7	74.6	126.8	124.0	121.6	111.2	97.7	115.2	131.2	135.4	118.0
	DIS	126.2	149.3	170.6	74.4	126.8	124.2	121.6	111.5	97.7	115.1	131.2	136.1	118.2
2023	JAN	126.5	150.3	170.7	74.6	126.8	125.1	121.8	111.5	97.0	115.8	131.8	137.2	118.4
	FEB	126.7	150.9	170.7	74.7	127.7	125.3	122.2	111.3	96.9	114.2	131.8	137.4	119.1
	MAC	126.8	151.0	170.7	74.5	127.7	125.5	122.1	111.4	96.9	113.9	132.1	137.5	119.0
	APR	127.0	151.0	170.8	74.2	127.7	125.8	122.0	111.7	96.9	115.1	132.5	137.4	119.4
	MEI	127.1	151.8	170.8	74.5	127.7	125.6	121.9	111.4	95.6	115.8	132.6	137.4	119.6
	JUN	127.2	151.9	170.8	74.1	127.7	125.7	123.0	111.4	95.6	116.4	132.6	136.8	119.8
	JUL	127.3	152.5	170.9	74.1	127.7	125.7	123.3	111.4	95.7	115.7	133.0	137.1	119.6
Negeri Sembilan														
2021		123.6	136.2	170.6	99.4	119.6	116.1	126.1	114.4	102.6	115.6	114.9	125.0	111.2
2022		127.0	142.8	171.0	99.8	121.9	118.7	127.4	117.9	102.6	117.0	115.1	129.7	112.1
2022	JAN	125.0	138.9	170.9	99.3	121.3	117.5	126.8	115.0	102.6	116.0	115.1	126.6	111.4
	FEB	125.4	139.3	170.9	99.3	121.6	117.7	126.9	115.3	102.6	117.4	115.1	127.6	111.6
	MAC	125.6	139.7	170.8	99.7	121.6	117.9	126.9	116.3	102.6	116.8	115.1	127.7	112.0
	APR	125.8	140.0	170.8	99.7	121.6	117.9	127.0	116.6	102.6	116.6	115.1	127.7	112.1
	MEI	126.4	141.3	170.9	99.9	121.8	118.4	127.4	117.6	102.6	116.5	115.1	129.1	112.1
	JUN	127.2	142.9	170.9	99.7	121.8	118.7	127.4	119.0	102.6	117.5	115.1	129.7	112.3
	JUL	127.5	143.7	171.0	99.8	121.8	119.0	127.4	119.4	102.6	117.7	115.1	130.6	112.1
	OGO	127.7	144.0	171.0	99.9	122.2	119.4	127.6	119.0	102.6	117.3	115.1	131.4	112.3
	SEP	127.9	144.6	171.2	100.0	122.2	119.4	127.6	119.2	102.6	117.5	115.1	131.4	112.2
	OKT	128.1	145.0	171.3	100.0	122.2	119.5	127.7	119.3	102.6	117.4	115.1	131.5	112.2
	NOV	128.5	146.4	171.5	99.9	122.4	119.6	127.7	119.1	102.6	117.2	115.1	131.8	112.5
	DIS	128.7	147.2	171.3	99.9	122.4	119.8	127.9	119.4	102.6	116.4	115.1	131.8	112.5
2023	JAN	128.9	148.0	171.6	99.9	122.4	119.9	127.9	118.7	100.9	117.4	115.1	132.0	112.5
	FEB	129.2	148.8	171.5	99.9	123.3	120.2	128.5	118.7	100.9	115.4	115.1	132.6	112.7
	MAC	129.2	148.9	171.5	100.0	123.3	120.3	128.6	118.4	100.9	115.2	115.1	132.6	113.0
	APR	129.2	148.5	171.5	100.1	123.3	120.4	128.6	118.4	100.9	116.4	115.1	132.6	113.1
	MEI	129.3	149.1	171.4	100.0	123.4	120.5	128.6	118.4	98.4	117.4	115.1	133.1	113.4
	JUN	129.5	149.2	171.4	100.0	123.4	120.6	128.7	118.8	98.4	118.2	115.6	133.1	113.5
	JUL	129.5	149.5	171.4	99.9	123.4	120.7	129.1	118.7	98.4	117.1	115.6	133.3	113.5

Jadual 3 - Indeks Harga Pengguna (2010=100), Kumpulan Utama mengikut Negeri (samb.)

Table 3 - Consumer Price Index (2010=100), Main Group by State (cont'd.)

		Kumpulan Utama / Main Group												
Negeri / State		Jumlah Total	Makanan & Minuman Bukan Alkohol <i>Food & Non-Alcoholic Beverages</i>	Minuman Alkohol & Tembakau <i>Alcoholic Beverages & Tobacco</i>	Pakaian & Kasut <i>Clothing & Footwear</i>	Perumahan, Air, Elektrik, Gas & Bahan Api Lain <i>Housing, Electricity, Gas & Other Fuels</i>	Hiasan, Perkakasan & Penyelenggaraan Isi Rumah <i>Furnishings, Household Equipment & Routine Household Maintenance</i>	Kesihatan <i>Health</i>	Pengangkutan <i>Transport</i>	Komunikasi <i>Communication</i>	Perkhidmatan Rekreasi & Kebudayaan <i>Recreation Services & Culture</i>	Pendidikan <i>Education</i>	Restoran & Hotel <i>Restaurants & Hotels</i>	Pelbagai Barangan & Perkhidmatan <i>Miscellaneous Goods & Services</i>
Pahang														
2021		121.1	136.3	176.6	94.9	116.6	118.8	121.3	109.9	104.3	107.7	120.9	120.6	114.9
2022		124.7	143.0	177.1	95.1	118.7	123.5	121.4	114.6	104.3	108.9	121.1	125.1	116.7
2022	JAN	122.6	139.3	176.9	94.8	118.0	119.9	120.9	111.6	104.3	108.0	121.0	121.4	115.7
	FEB	122.7	139.1	176.9	94.9	118.2	120.8	121.6	111.7	104.3	108.3	121.2	121.8	115.9
	MAC	123.1	139.8	177.0	95.1	118.2	121.1	121.2	112.5	104.3	108.5	120.7	122.6	116.1
	APR	123.3	140.0	177.0	95.2	118.2	121.5	121.1	113.0	104.3	108.8	120.8	122.4	116.2
	MEI	123.9	141.1	177.0	95.1	118.5	122.3	121.1	114.1	104.3	108.8	120.8	122.5	116.4
	JUN	124.5	142.7	177.0	95.3	118.6	123.2	121.2	114.9	104.3	109.1	120.8	122.6	116.6
	JUL	125.1	143.8	177.0	94.9	118.6	124.3	121.4	115.6	104.2	109.1	121.0	125.3	116.6
	OGO	125.4	144.5	177.0	95.1	119.1	124.9	120.9	115.7	104.2	109.1	121.0	125.5	116.9
	SEP	125.8	145.1	177.1	95.3	119.1	125.7	122.0	115.8	104.2	109.2	121.6	127.1	117.2
	OKT	126.2	145.7	177.2	95.4	119.1	125.6	122.0	116.5	104.2	109.3	121.6	128.8	117.4
	NOV	126.7	147.1	177.2	95.3	119.4	126.0	121.9	116.5	104.2	109.4	121.5	130.0	117.8
	DIS	126.9	147.7	177.3	95.1	119.4	126.3	121.9	116.7	104.2	109.2	121.5	130.6	117.9
2023	JAN	127.2	148.5	177.2	95.1	119.4	126.8	122.8	116.5	103.2	109.6	121.7	130.6	118.1
	FEB	127.6	149.4	177.2	95.1	119.7	127.3	123.4	116.5	103.2	109.4	121.7	132.0	118.6
	MAC	127.7	149.5	177.3	95.2	119.7	127.5	123.5	116.5	103.2	109.4	122.0	133.4	118.8
	APR	127.6	149.0	177.4	95.1	119.7	127.6	123.6	116.5	103.2	109.7	122.0	133.2	118.8
	MEI	127.8	149.6	177.4	95.3	120.0	127.7	123.8	116.6	101.5	109.9	122.9	133.4	119.3
	JUN	128.1	150.4	177.5	95.3	120.0	127.9	123.1	116.7	101.5	110.1	122.9	134.3	119.8
	JUL	128.3	150.7	177.5	95.2	120.0	129.2	126.0	116.7	101.5	109.8	122.9	134.8	119.8
Pulau Pinang														
2021		124.9	141.4	165.7	90.7	124.1	117.2	130.0	112.5	96.1	111.1	119.5	134.7	123.0
2022		128.9	149.9	167.0	90.8	126.0	120.3	131.0	117.8	96.0	113.7	122.2	142.6	124.6
2022	JAN	126.7	145.6	166.2	90.8	125.1	118.5	130.4	113.8	96.1	112.7	121.4	138.2	123.6
	FEB	127.1	145.9	166.7	90.6	125.6	118.6	130.5	114.0	96.1	113.6	121.6	139.5	124.1
	MAC	127.6	146.7	167.3	90.6	125.6	119.0	130.7	115.5	96.1	113.2	122.0	140.5	124.6
	APR	127.8	147.1	167.1	90.7	125.6	119.1	130.6	116.0	96.0	113.4	122.1	141.2	124.6
	MEI	128.4	148.4	166.6	90.7	125.8	119.8	130.7	117.6	96.0	113.4	122.1	141.8	124.2
	JUN	129.2	150.1	166.6	90.9	125.8	120.8	130.8	119.6	96.0	114.1	122.3	142.6	124.7
	JUL	129.6	151.4	166.9	91.0	125.8	121.2	130.9	120.2	96.0	114.3	122.6	143.3	124.6
	OGO	129.7	151.4	166.9	91.1	126.5	120.9	131.4	119.2	96.0	114.2	122.6	143.7	124.8
	SEP	129.8	151.8	167.4	90.9	126.5	121.1	131.3	119.2	96.0	114.2	122.6	143.5	124.8
	OKT	130.0	152.3	167.6	90.9	126.5	121.5	131.4	119.2	96.0	114.0	122.5	144.5	125.1
	NOV	130.3	153.3	167.7	91.0	126.5	121.6	131.5	119.4	96.0	113.8	122.5	144.9	125.1
	DIS	130.6	154.3	167.5	90.8	126.6	121.4	131.6	119.8	96.0	113.5	122.5	147.4	125.2
2023	JAN	130.9	155.7	167.6	90.5	126.8	121.4	132.4	118.7	94.6	114.1	122.5	147.3	125.5
	FEB	131.3	155.9	167.8	90.5	127.6	122.0	133.3	118.5	94.6	113.1	122.5	147.8	126.4
	MAC	131.2	156.0	167.7	90.2	127.6	121.8	133.4	118.1	94.6	112.7	122.8	147.7	126.4
	APR	131.2	156.0	167.5	89.6	127.6	121.9	133.7	118.1	94.6	112.0	122.8	147.9	127.0
	MEI	131.6	156.9	167.6	89.4	128.2	122.2	133.9	118.1	92.5	112.4	122.7	147.4	127.8
	JUN	131.7	156.9	167.8	89.4	128.2	121.9	134.7	118.6	92.6	112.9	123.5	147.6	127.7
	JUL	131.8	157.5	167.8	89.4	128.2	122.1	134.9	118.6	92.5	112.1	123.5	148.8	127.8

Jadual 3 - Indeks Harga Pengguna (2010=100), Kumpulan Utama mengikut Negeri (samb.)

Table 3 - Consumer Price Index (2010=100), Main Group by State (cont'd.)

		Kumpulan Utama / Main Group												
Negeri / State		Jumlah Total	Makanan & Minuman Bukan Alkohol <i>Food & Non-Alcoholic Beverages</i>	Minuman Alkohol & Tembakau <i>Alcoholic Beverages & Tobacco</i>	Pakaian & Kasut <i>Clothing & Footwear</i>	Perumahan, Air, Elektrik, Gas & Bahan Api Lain <i>Housing, Water, Electricity, Gas & Other Fuels</i>	Hiasan, Perkakasan & Penyelenggaraan Isi Rumah <i>Furnishings, Household Equipment & Routine Household Maintenance</i>	Kesihatan <i>Health</i>	Pengangkutan <i>Transport</i>	Komunikasi <i>Communication</i>	Perkhidmatan Rekreasi & Kebudayaan <i>Recreation Services & Culture</i>	Pendidikan <i>Education</i>	Restoran & Hotel <i>Restaurants & Hotels</i>	Pelbagai Barangan & Perkhidmatan <i>Miscellaneous Goods & Services</i>
Perak														
2021		119.1	130.5	167.5	91.6	113.6	117.0	121.0	110.9	101.7	109.3	114.6	128.0	118.7
2022		123.0	137.5	168.2	91.8	115.9	120.9	123.7	114.8	101.7	111.8	115.0	134.1	120.3
2022	JAN	121.1	134.0	167.8	91.5	115.5	118.6	122.1	112.7	101.7	110.3	114.7	130.3	119.3
	FEB	121.2	134.0	167.8	91.5	115.6	118.8	122.1	113.1	101.7	111.4	114.7	130.5	119.5
	MAC	121.5	134.6	168.0	91.6	115.6	119.6	122.3	113.4	101.7	110.9	114.8	130.7	120.3
	APR	121.8	135.0	168.1	91.6	115.6	119.9	122.4	114.0	101.7	111.2	114.8	131.3	120.2
	MEI	122.3	136.1	168.0	91.7	115.8	120.5	122.5	114.3	101.7	111.3	114.8	132.6	120.3
	JUN	123.0	137.6	168.1	91.8	115.9	120.6	123.0	114.8	101.7	112.2	115.0	134.0	120.4
	JUL	123.5	138.4	168.4	91.9	115.9	121.9	124.1	115.8	101.7	112.5	115.1	135.1	120.3
	OGO	123.8	139.0	168.5	92.0	116.1	122.1	125.1	116.0	101.7	112.4	115.2	136.0	120.2
	SEP	123.9	139.3	168.4	92.0	116.1	122.0	125.1	115.9	101.7	112.5	115.2	136.6	120.3
	OKT	124.1	139.9	168.5	91.9	116.0	122.2	125.1	116.0	101.7	112.4	115.2	136.7	120.7
	NOV	124.5	140.9	168.6	92.0	116.3	122.4	125.1	116.0	101.7	112.2	115.2	137.4	120.9
	DIS	124.7	141.6	168.6	92.0	116.3	122.6	125.3	115.9	101.7	111.7	115.2	138.1	120.7
2023	JAN	125.4	142.5	168.8	92.0	116.3	123.1	125.8	116.6	100.4	116.0	116.2	140.1	121.6
	FEB	125.8	143.4	169.2	92.2	117.1	123.5	126.0	116.6	100.5	113.8	116.2	140.9	121.8
	MAC	125.9	143.7	169.2	92.2	117.1	123.5	126.1	116.6	100.5	113.6	116.3	141.1	122.1
	APR	126.0	143.5	169.3	91.9	117.1	123.6	126.3	116.8	100.5	115.3	116.6	141.2	122.6
	MEI	126.2	144.1	169.3	91.9	117.3	123.4	126.3	116.8	98.5	116.3	116.6	141.2	123.0
	JUN	126.3	144.1	169.4	91.9	117.3	123.7	126.4	116.8	98.5	117.2	116.6	141.6	123.1
	JUL	126.5	144.6	169.5	92.0	117.3	123.6	126.7	117.1	98.4	116.0	116.6	142.0	123.4
Perlis														
2021		116.5	124.6	183.9	90.3	112.2	109.6	115.7	110.2	102.1	115.6	126.0	123.1	108.5
2022		120.2	130.7	183.9	90.2	114.8	113.1	117.5	112.3	102.1	118.7	126.0	131.0	110.4
2022	JAN	118.5	128.1	183.9	90.1	113.6	111.6	117.1	111.4	102.1	116.7	126.0	125.1	108.9
	FEB	119.0	128.7	183.9	90.6	114.5	111.7	117.6	111.6	102.1	117.2	126.0	127.6	109.4
	MAC	119.2	129.0	183.9	90.6	114.5	112.4	117.7	111.9	102.1	117.3	126.0	128.0	109.6
	APR	119.4	129.4	183.9	90.6	114.6	112.5	118.0	112.0	102.1	117.2	126.0	128.0	109.8
	MEI	119.7	129.7	183.9	90.7	114.9	112.5	118.0	112.3	102.1	117.2	126.0	128.0	109.9
	JUN	120.3	131.0	183.9	90.4	114.9	112.5	117.2	112.7	102.1	118.0	126.0	130.6	111.2
	JUL	120.4	131.0	183.9	90.5	114.9	112.9	116.9	113.0	102.1	119.2	126.0	131.3	111.1
	OGO	120.4	130.6	183.9	90.4	115.2	113.8	117.1	112.8	102.1	119.9	126.0	131.3	111.5
	SEP	120.6	131.3	183.9	90.0	115.2	114.2	117.3	112.7	102.1	119.8	126.0	131.5	110.5
	OKT	121.4	133.1	183.9	89.2	115.2	114.3	117.6	112.6	102.1	120.7	126.0	136.4	111.0
	NOV	121.5	133.1	183.9	89.2	115.3	114.4	118.0	112.6	102.1	120.6	126.0	137.0	111.1
	DIS	121.6	133.4	183.9	89.5	115.3	114.4	118.0	112.4	102.0	120.0	126.0	137.6	111.1
2023	JAN	121.9	134.0	183.9	89.5	115.5	114.5	118.3	112.3	100.9	121.1	126.0	139.2	111.6
	FEB	122.1	134.2	183.9	89.1	115.7	114.7	118.4	112.3	100.9	123.3	126.0	140.3	111.6
	MAC	122.2	134.3	183.9	89.1	115.7	114.9	118.1	112.3	100.9	123.3	126.0	140.3	112.1
	APR	122.3	134.5	183.9	89.5	115.7	114.8	118.0	112.2	100.9	124.3	126.0	139.8	111.8
	MEI	122.4	134.7	183.9	89.6	115.9	114.9	118.2	112.3	99.1	124.6	126.0	140.8	112.7
	JUN	122.6	135.0	183.9	89.9	115.9	115.0	120.1	112.3	99.1	124.3	126.0	141.0	112.9
	JUL	122.8	135.5	183.9	89.9	115.9	115.2	120.4	112.3	99.1	123.9	126.0	141.0	113.6

Jadual 3 - Indeks Harga Pengguna (2010=100), Kumpulan Utama mengikut Negeri (samb.)

Table 3 - Consumer Price Index (2010=100), Main Group by State (cont'd.)

		Kumpulan Utama / Main Group												
Negeri / State		Jumlah Total	Makanan & Minuman Bukan Alkohol <i>Food & Non-Alcoholic Beverages</i>	Minuman Alkohol & Tembakau <i>Alcoholic Beverages & Tobacco</i>	Pakaian & Kasut <i>Clothing & Footwear</i>	Perumahan, Air, Elektrik, Gas & Bahan Api Lain <i>Housing, Electricity, Gas & Other Fuels</i>	Hiasan, Perkakasan & Penyelenggaraan Isi Rumah <i>Furnishings, Household Equipment & Routine Household Maintenance</i>	Kesihatan <i>Health</i>	Pengangkutan <i>Transport</i>	Komunikasi <i>Communication</i>	Perkhidmatan Rekreasi & Kebudayaan <i>Recreation Services & Culture</i>	Pendidikan <i>Education</i>	Restoran & Hotel <i>Restaurants & Hotels</i>	Pelbagai Barangan & Perkhidmatan <i>Miscellaneous Goods & Services</i>
Selangor														
	2021	126.8	142.8	168.3	98.7	126.6	125.0	124.9	116.6	96.4	115.8	122.6	142.3	113.2
	2022	132.1	153.3	169.3	99.4	129.2	131.0	126.7	123.6	96.4	119.8	124.6	148.4	116.0
	2022													
	JAN	129.3	148.2	168.7	98.8	128.2	128.3	125.3	118.9	96.5	117.3	123.9	144.2	114.4
	FEB	129.6	148.5	168.7	99.0	128.3	129.1	125.7	119.3	96.5	117.6	124.2	144.9	114.8
	MAC	130.1	149.0	168.8	99.0	128.4	129.6	125.6	121.2	96.4	117.7	124.3	145.1	115.6
	APR	130.5	149.8	168.9	98.9	128.4	129.9	126.2	121.7	96.4	118.9	124.5	146.0	115.6
	MEI	131.4	151.2	168.9	99.3	129.3	130.4	126.2	123.3	96.4	120.1	124.5	145.6	115.7
	JUN	132.2	153.0	169.0	99.5	129.3	130.9	126.6	124.9	96.4	120.2	124.6	148.3	116.1
	JUL	132.8	154.4	169.6	99.7	129.3	131.5	126.8	125.4	96.4	120.5	124.7	149.5	116.2
	OGO	133.2	155.4	169.6	99.8	129.8	132.1	127.0	124.9	96.4	120.6	124.7	150.2	116.2
	SEP	133.4	155.9	169.6	99.7	129.8	132.2	127.3	125.6	96.4	121.2	124.8	150.5	116.5
	OKT	133.8	156.7	170.1	99.6	129.8	132.5	127.5	126.0	96.4	121.3	124.8	151.5	116.7
	NOV	134.2	158.2	170.0	99.6	129.9	132.6	127.9	125.9	96.4	121.2	124.9	152.0	117.2
	DIS	134.5	159.4	170.0	99.7	129.9	132.5	127.9	126.1	96.3	121.3	124.9	152.8	117.1
	2023													
	JAN	134.7	160.2	170.3	100.0	130.0	132.7	128.1	125.5	95.0	121.7	124.9	153.5	117.5
	FEB	135.2	161.2	170.3	100.1	130.8	132.8	128.8	125.3	95.0	121.5	124.9	156.1	118.0
	MAC	135.3	161.3	170.3	100.1	130.8	133.3	129.1	125.0	95.0	121.4	125.0	156.4	118.4
	APR	135.4	161.1	170.5	100.4	130.8	133.3	129.1	125.8	95.0	121.4	125.3	156.6	119.2
	MEI	135.7	162.2	170.4	100.4	131.0	133.5	129.2	125.7	92.9	121.6	125.8	157.3	119.6
	JUN	135.8	162.3	170.4	100.3	131.0	133.6	129.7	126.0	92.9	121.8	125.8	157.7	119.8
	JUL	136	163.1	170.4	100.3	131.0	133.5	129.7	126.2	92.8	121.8	126.0	157.8	119.5
Terengganu														
	2021	119.5	130.5	183.2	92.9	113.5	112.5	124.2	112.8	97.5	108.1	128.1	121.4	123.8
	2022	123.2	136.9	183.8	93.5	114.9	115.5	125.5	117.1	97.4	109.6	128.9	126.1	126.6
	2022													
	JAN	121.4	133.8	183.6	93.0	114.7	113.9	124.8	114.9	97.4	108.6	128.7	124.0	124.6
	FEB	121.7	134.2	183.6	93.2	114.9	114.1	125.0	115.2	97.4	109.3	128.7	124.6	125.2
	MAC	122.1	134.6	183.6	93.2	114.9	114.5	125.1	115.9	97.4	108.9	128.8	124.8	127.0
	APR	122.3	134.9	183.6	93.4	114.9	114.7	125.2	116.3	97.4	109.4	128.9	124.8	126.8
	MEI	122.8	135.9	183.7	93.2	114.9	115.1	125.4	117.1	97.4	109.7	128.9	124.7	126.7
	JUN	123.5	137.6	183.7	93.5	114.9	115.4	125.5	117.9	97.4	109.8	128.9	125.3	127.3
	JUL	123.7	137.9	183.8	93.6	114.9	116.1	125.7	118.6	97.3	109.6	128.9	126.4	126.0
	OGO	123.6	137.5	183.8	93.6	115.0	116.2	125.6	118.1	97.3	109.7	128.9	126.7	126.9
	SEP	123.8	138.1	183.8	93.8	115.0	116.3	125.7	118.0	97.3	109.8	129.0	127.1	126.4
	OKT	124.1	138.9	183.9	93.8	115.0	116.5	126.0	117.9	97.3	110.0	129.0	128.0	126.7
	NOV	124.5	139.6	183.9	93.9	115.1	116.6	126.0	118.0	97.3	110.0	129.0	128.6	127.8
	DIS	124.5	140.0	184.0	94.0	115.1	116.6	126.0	117.7	97.3	110.0	129.0	128.6	127.3
	2023													
	JAN	124.7	140.8	184.1	93.9	115.1	116.9	126.0	117.3	96.2	110.1	129.0	129.7	127.9
	FEB	125.0	141.3	184.1	94.1	115.1	117.1	126.3	117.4	96.2	110.3	129.0	129.9	127.8
	MAC	125.1	141.6	184.1	93.8	115.2	117.1	126.4	117.7	96.2	110.5	129.3	130.0	128.7
	APR	125.2	141.3	184.1	93.9	115.2	117.3	126.1	117.8	96.2	110.5	129.3	129.9	130.2
	MEI	125.2	141.5	183.9	94.0	115.2	117.4	126.4	117.8	94.5	110.5	129.3	130.2	130.8
	JUN	125.4	141.8	183.9	94.1	115.2	117.6	126.5	117.9	94.5	110.7	129.3	130.2	131.0
	JUL	125.6	142.3	183.9	94.2	115.2	117.8	126.9	118.0	94.5	110.6	129.3	130.7	131.3

Jadual 3 - Indeks Harga Pengguna (2010=100), Kumpulan Utama mengikut Negeri (samb.)

Table 3 - Consumer Price Index (2010=100), Main Group by State (cont'd.)

		Kumpulan Utama / Main Group												
Negeri / State		Jumlah Total	Makanan & Minuman Bukan Alkohol <i>Food & Non-Alcoholic Beverages</i>	Minuman Alkohol & Tembakau <i>Alcoholic Beverages & Tobacco</i>	Pakaian & Kasut <i>Clothing & Footwear</i>	Perumahan, Air, Elektrik, Gas & Bahan Api Lain <i>Housing, Water, Electricity, Gas & Other Fuels</i>	Hiasan, Perkakasan & Penyelenggaraan Isi Rumah <i>Furnishings, Household Equipment & Routine Household Maintenance</i>	Kesihatan <i>Health</i>	Pengangkutan <i>Transport</i>	Komunikasi <i>Communication</i>	Perkhidmatan Rekreasi & Kebudayaan <i>Recreation Services & Culture</i>	Pendidikan <i>Education</i>	Restoran & Hotel <i>Restaurants & Hotels</i>	Pelbagai Barangan & Perkhidmatan <i>Miscellaneous Goods & Services</i>
Sabah														
2021		114.6	124.0	172.6	91.0	106.9	113.3	128.7	110.3	99.1	119.2	112.1	135.8	114.2
2022		118.0	130.3	173.0	91.1	108.9	115.9	130.6	114.2	99.0	119.4	113.7	145.7	116.0
2022	JAN	116.0	126.7	172.8	91.0	107.6	114.6	129.2	111.5	99.1	120.1	112.2	139.0	115.0
	FEB	116.3	127.3	172.7	91.0	107.9	114.6	129.5	111.9	99.1	119.5	112.2	140.0	115.2
	MAC	116.3	126.8	172.8	90.9	107.9	114.6	129.6	112.7	99.0	119.5	112.3	140.9	115.5
	APR	116.5	127.2	172.8	90.8	108.0	114.6	130.0	113.3	99.0	118.9	113.5	141.8	115.7
	MEI	117.3	128.3	173.0	90.9	108.7	115.0	130.3	114.2	99.0	119.3	113.5	142.9	115.7
	JUN	118.0	129.7	172.9	91.1	108.7	115.7	130.6	115.7	99.0	118.7	113.7	144.8	116.0
	JUL	118.7	131.7	173.0	91.3	108.7	116.4	131.1	116.0	99.0	119.4	113.8	147.4	116.0
	OGO	119.1	132.2	173.0	91.3	109.7	116.6	131.1	115.3	99.0	119.3	114.5	149.2	116.1
	SEP	119.1	132.4	173.1	91.4	109.7	116.8	131.2	115.2	98.9	119.9	114.5	149.7	116.1
	OKT	119.3	133.2	173.1	91.3	109.7	117.0	131.3	115.0	98.9	119.0	114.7	150.3	116.3
	NOV	119.6	133.7	173.1	91.3	109.9	117.2	131.3	114.7	98.9	119.7	114.7	151.2	117.0
	DIS	119.8	134.3	173.2	91.1	109.9	117.2	131.4	114.8	98.9	119.2	114.7	151.6	116.9
2023	JAN	119.8	134.8	173.2	91.2	109.9	117.2	131.7	114.1	98.4	119.3	115.0	152.4	117.1
	FEB	120.1	135.2	173.2	91.3	110.1	117.3	131.8	114.2	98.4	120.0	115.1	152.6	117.5
	MAC	120.2	135.4	173.2	91.3	110.1	117.5	131.7	114.1	98.4	122.3	115.5	152.8	117.4
	APR	120.2	135.1	173.2	91.1	110.1	117.3	131.8	114.4	98.4	121.7	115.6	152.5	117.8
	MEI	120.8	135.3	173.2	91.1	112.2	117.5	132.0	113.8	97.6	121.8	116.2	152.6	118.5
	JUN	120.7	135.1	173.3	91.0	112.2	117.6	132.3	113.9	97.6	121.2	116.4	153.0	118.7
	JUL	120.9	135.6	173.2	91.0	112.2	118.3	132.2	113.9	97.6	120.4	116.5	153.8	118.8
Sarawak														
2021		117.1	129.9	147.3	89.8	108.7	108.9	129.2	117.6	95.9	102.8	113.6	128.1	114.8
2022		120.8	137.1	147.6	89.8	109.7	111.4	128.2	122.2	95.9	107.8	115.3	134.8	116.2
2022	JAN	118.3	132.2	147.5	89.3	109.0	109.6	127.9	119.3	95.9	105.8	114.3	130.1	114.8
	FEB	118.9	133.2	147.6	89.3	109.1	109.8	128.2	119.7	95.9	109.1	114.3	130.7	115.0
	MAC	119.1	133.6	147.5	89.4	109.1	110.0	127.8	120.5	95.9	107.5	114.3	131.1	115.5
	APR	119.3	133.8	147.5	89.5	109.1	110.1	128.0	121.3	95.9	107.2	114.7	131.7	115.6
	MEI	119.9	134.7	147.3	89.5	109.7	110.8	128.1	122.2	95.9	107.0	114.7	132.5	115.9
	JUN	120.8	136.7	147.2	89.8	109.7	111.1	128.3	123.4	95.9	108.1	114.7	134.3	116.2
	JUL	121.4	138.1	147.2	89.9	109.8	111.7	128.8	123.8	95.9	107.9	116.1	136.2	116.6
	OGO	121.8	138.9	147.2	90.0	110.1	112.4	127.8	123.4	95.9	108.4	116.1	137.0	116.6
	SEP	122.0	139.4	147.4	90.2	110.1	112.7	127.6	123.4	95.9	109.2	116.2	137.9	116.9
	OKT	122.3	140.3	147.5	90.2	110.1	112.8	127.7	123.3	95.9	109.1	116.2	138.0	116.9
	NOV	123.0	141.6	148.4	90.0	110.2	113.1	128.9	123.1	95.9	113.5	116.2	138.7	117.1
	DIS	122.7	142.5	148.3	90.0	110.2	113.2	129.1	123.3	95.9	100.5	116.2	139.2	117.0
2023	JAN	123.4	143.3	148.3	90.0	110.3	113.3	129.7	123.2	95.1	109.8	116.2	140.0	117.5
	FEB	123.6	144.0	148.5	90.0	110.6	113.6	129.9	122.9	95.1	106.0	117.9	140.7	118.0
	MAC	123.6	144.5	148.7	90.0	110.6	113.5	130.5	122.6	95.1	104.7	117.9	141.0	118.4
	APR	123.9	144.5	148.7	89.9	110.6	113.7	130.3	123.0	95.1	107.5	117.9	140.6	118.7
	MEI	124.1	145.0	148.7	90.0	110.9	113.9	130.4	122.8	94.0	109.2	118.0	141.4	119.0
	JUN	124.4	145.4	148.6	90.1	110.9	114.0	129.7	123.0	94.0	110.2	118.5	141.6	119.3
	JUL	124.5	145.7	148.9	90.1	110.9	114.2	130.1	123.1	94.0	109.3	118.5	141.9	119.4

Jadual 3 - Indeks Harga Pengguna (2010=100), Kumpulan Utama mengikut Negeri (samb.)

Table 3 - Consumer Price Index (2010=100), Main Group by State (cont'd.)

		Kumpulan Utama / Main Group												
Negeri / State		Jumlah Total	Makanan & Minuman Bukan Alkohol <i>Food & Non-Alcoholic Beverages</i>	Minuman Alkohol & Tembakau <i>Alcoholic Beverages & Tobacco</i>	Pakaian & Kasut <i>Clothing & Footwear</i>	Perumahan, Air, Elektrik, Gas & Bahan Api Lain <i>Housing, Electricity, Gas & Other Fuels</i>	Hiasan, Perkakasan & Penyelenggaraan Isi Rumah <i>Furnishings, Household Equipment & Routine Household Maintenance</i>	Kesihatan <i>Health</i>	Pengangkutan <i>Transport</i>	Komunikasi <i>Communication</i>	Perkhidmatan Rekreasi & Kebudayaan <i>Recreation Services & Culture</i>	Pendidikan <i>Education</i>	Restoran & Hotel <i>Restaurants & Hotels</i>	Pelbagai Barangan & Perkhidmatan <i>Miscellaneous Goods & Services</i>
WP Kuala Lumpur														
2021		124.7	139.6	166.1	85.8	127.9	120.8	118.2	119.2	91.9	112.1	127.9	129.4	113.8
2022		128.5	146.7	168.3	83.8	130.2	124.1	115.3	124.9	91.9	112.7	128.1	137.9	117.9
2022	JAN	126.2	143.0	166.2	84.3	128.9	123.1	117.8	120.1	91.9	111.4	128.2	134.3	116.1
	FEB	126.5	143.2	166.2	84.8	129.7	123.1	117.8	120.1	91.9	111.0	128.2	134.1	116.2
	MAC	126.9	143.3	168.0	84.3	129.7	123.4	115.2	122.1	91.9	111.1	128.1	134.9	116.5
	APR	127.1	143.9	168.0	84.9	129.7	123.2	114.8	123.0	91.9	111.3	128.1	134.4	116.3
	MEI	127.9	145.5	168.5	84.3	129.7	123.6	115.8	125.0	91.9	111.2	128.1	137.5	117.1
	JUN	128.8	146.8	168.5	84.3	130.0	123.7	115.3	127.6	91.9	112.2	128.1	139.1	117.9
	JUL	129.0	147.3	168.8	83.5	130.0	124.3	115.5	128.3	91.9	112.6	128.1	138.5	117.5
	OGO	129.4	147.9	169.2	83.2	130.6	124.7	115.3	126.9	91.9	114.2	128.1	140.0	118.9
	SEP	129.5	148.3	169.6	82.7	130.6	125.2	114.4	126.7	91.9	114.9	128.1	140.4	118.6
	OKT	129.8	149.4	169.5	82.7	130.6	125.2	113.9	126.5	92.0	114.4	128.1	139.0	120.1
	NOV	130.2	150.3	169.5	83.0	131.6	124.9	115.1	126.0	92.0	113.8	128.1	139.9	120.4
	DIS	130.4	150.9	167.8	83.1	131.6	125.3	113.1	126.6	91.9	114.1	128.1	142.3	119.0
2023	JAN	130.4	151.9	170.0	82.9	131.8	127.1	113.2	124.9	89.5	114.5	128.2	142.3	119.0
	FEB	130.7	152.0	169.2	82.6	132.1	127.0	114.7	124.6	89.5	114.8	130.5	144.6	119.5
	MAC	130.7	152.2	169.9	82.7	132.1	127.5	114.2	124.0	89.4	115.1	130.5	145.4	119.9
	APR	130.6	152.2	169.3	82.2	132.1	127.1	112.5	124.2	89.4	115.5	130.5	143.7	119.9
	MEI	131.2	153.0	170.9	82.2	133.6	127.3	113.6	123.7	85.7	115.6	130.8	147.8	121.1
	JUN	131.4	153.0	170.9	82.1	133.6	126.8	112.5	124.4	85.7	115.8	130.8	147.8	121.9
	JUL	131.4	153.4	170.6	82.2	133.6	127.0	112.8	124.5	85.4	115.5	130.7	148.7	120.5
WP Labuan														
2021		117.8	124.8	132.7	89.2	118.7	107.0	130.5	111.8	100.3	121.6	130.2	125.8	113.2
2022		120.6	129.2	132.7	88.9	120.0	107.7	131.7	120.3	99.7	121.9	130.2	128.6	113.5
2022	JAN	119.1	127.3	132.7	89.1	119.3	106.6	131.9	114.9	99.7	122.4	130.2	124.8	113.2
	FEB	119.3	128.0	132.7	89.1	119.3	106.7	131.9	115.7	99.7	122.0	130.2	124.9	113.0
	MAC	119.6	127.5	132.7	89.1	119.3	106.9	131.9	118.3	99.7	122.5	130.2	125.5	113.9
	APR	119.9	128.0	132.7	89.1	119.3	107.2	131.9	119.3	99.7	121.8	130.2	126.4	113.9
	MEI	120.6	128.8	132.7	89.1	120.1	107.2	131.9	121.7	99.7	122.1	130.2	126.7	113.5
	JUN	121.0	129.3	132.7	88.6	120.1	107.2	131.9	124.6	99.7	121.5	130.2	129.0	113.3
	JUL	121.2	129.6	132.7	88.6	120.1	107.6	131.9	124.2	99.7	122.0	130.2	131.0	113.4
	OGO	121.0	129.3	132.7	88.9	120.1	108.1	131.9	122.9	99.7	121.8	130.2	131.0	113.1
	SEP	121.0	129.8	132.7	88.9	120.1	108.4	131.9	121.5	99.7	122.4	130.2	130.1	113.5
	OKT	121.1	130.3	132.7	88.9	120.1	108.8	130.9	120.8	99.7	121.6	130.2	131.2	113.4
	NOV	121.5	130.6	132.7	88.9	121.2	108.9	130.9	120.3	99.7	121.9	130.2	131.3	113.7
	DIS	121.5	131.3	132.7	88.9	121.2	108.9	130.9	119.0	99.7	121.3	130.2	131.4	114.1
2023	JAN	121.6	131.9	132.7	88.9	121.2	108.9	132.5	117.3	98.5	121.5	130.2	135.6	114.2
	FEB	122.1	132.7	132.7	88.9	121.7	109.1	133.9	117.5	98.5	122.1	130.2	136.9	114.3
	MAC	122.2	132.6	132.7	89.0	121.7	109.1	132.8	117.5	98.5	124.3	132.1	135.2	114.5
	APR	122.3	132.8	132.7	88.5	121.7	109.1	134.9	117.6	98.5	123.3	132.1	135.4	115.5
	MEI	122.1	132.9	132.7	88.5	121.7	109.1	134.9	117.0	96.6	123.2	132.1	135.4	115.7
	JUN	122.4	133.7	132.7	88.5	121.7	109.1	137.5	117.0	96.6	122.4	133.2	136.1	115.8
	JUL	122.5	134.1	132.7	89.0	121.7	108.9	139.3	117.0	96.6	121.7	133.2	136.1	116.1

Table 3 - Consumer Price Index (2010=100), Main Group by State (cont'd.)

Table 3 - Consumer Price Index (2010=100), Main Groups By State (cont'd.)

		Kumpulan Utama / Main Group												
Negeri / State		Jumlah Total	Makanan & Minuman Bukan Alkohol <i>Food & Non-Alcoholic Beverages</i>	Minuman Alkohol & Tembakau <i>Alcoholic Beverages & Tobacco</i>	Pakaian & Kasut <i>Clothing & Footwear</i>	Perumahan, Air, Elektrik, Gas & Bahan Api Lain <i>Housing, Water, Electricity, Gas & Other Fuels</i>	Hiasan, Perkakasan & Penyelenggaraan Isi Rumah <i>Furnishings, Household Equipment & Routine Household Maintenance</i>	Kesihatan <i>Health</i>	Pengangkutan <i>Transport</i>	Komunikasi <i>Communication</i>	Perkhidmatan Rekreasi & Kebudayaan <i>Recreation Services & Culture</i>	Pendidikan <i>Education</i>	Restoran & Hotel <i>Restaurants & Hotels</i>	Pelbagai Barangan & Perkhidmatan <i>Miscellaneous Goods & Services</i>
WP Putrajaya														
2021		124.7	148.3	184.2	86.5	120.5	129.9	109.7	117.1	96.3	106.9	126.7	139.0	117.0
2022		133.8	159.7	185.7	87.3	130.5	133.6	111.3	132.7	96.0	107.5	129.4	164.6	121.3
2022	JAN	128.2	155.3	185.0	85.8	121.3	131.7	109.8	126.8	96.2	107.1	126.7	144.3	118.8
	FEB	131.7	156.3	185.1	87.3	131.3	131.6	111.2	126.4	96.2	107.2	125.9	144.9	122.0
	MAC	132.1	156.4	185.2	87.3	131.3	131.6	111.2	128.6	96.2	107.2	125.9	144.9	122.0
	APR	132.7	156.8	185.2	87.1	131.3	132.9	111.2	129.5	96.2	107.4	130.5	154.1	121.9
	MEI	133.9	158.1	185.3	87.3	131.3	133.0	111.2	132.0	96.2	107.4	130.5	168.9	123.1
	JUN	134.6	158.7	185.6	87.3	131.3	133.6	111.2	135.2	96.2	107.3	130.5	172.5	123.0
	JUL	135.2	160.4	186.0	87.5	131.3	134.4	111.2	137.1	96.2	107.8	130.5	174.0	120.9
	OGO	134.9	160.5	186.0	87.5	131.3	134.5	111.2	135.0	95.8	107.6	130.5	174.0	120.1
	SEP	135.2	161.0	186.1	87.5	131.3	134.2	111.2	135.2	95.8	107.6	130.5	178.2	121.0
	OKT	135.2	162.2	186.4	87.5	131.3	134.8	111.5	135.8	95.8	107.7	130.5	168.7	120.3
	NOV	135.8	164.9	186.4	87.5	131.3	135.1	112.1	134.7	95.8	107.8	130.5	171.6	121.5
	DIS	136.4	165.9	186.3	87.9	131.3	135.2	112.5	136.5	95.8	107.8	130.5	179.1	120.6
2023	JAN	135.8	166.8	186.4	87.9	131.3	135.4	112.5	134.1	93.4	107.8	130.5	172.0	118.8
	FEB	137.9	167.1	186.4	87.9	137.5	136.1	112.5	133.4	93.4	108.1	130.5	173.0	121.2
	MAC	138.0	167.8	186.4	87.9	137.5	136.3	112.5	132.7	93.4	108.0	130.5	173.0	121.9
	APR	138.1	167.7	186.5	87.9	137.5	136.4	112.5	133.5	93.4	108.3	130.5	173.0	120.9
	MEI	138.1	169.4	186.5	88.0	137.5	136.8	113.8	132.2	89.6	108.8	130.5	172.0	122.1
	JUN	138.4	169.9	186.4	88.2	137.5	136.9	113.8	132.9	89.7	108.8	130.5	172.0	122.2
	JUL	138.7	170.1	186.4	88.2	137.5	137.1	113.8	133.7	89.4	108.9	130.5	174.7	123.5

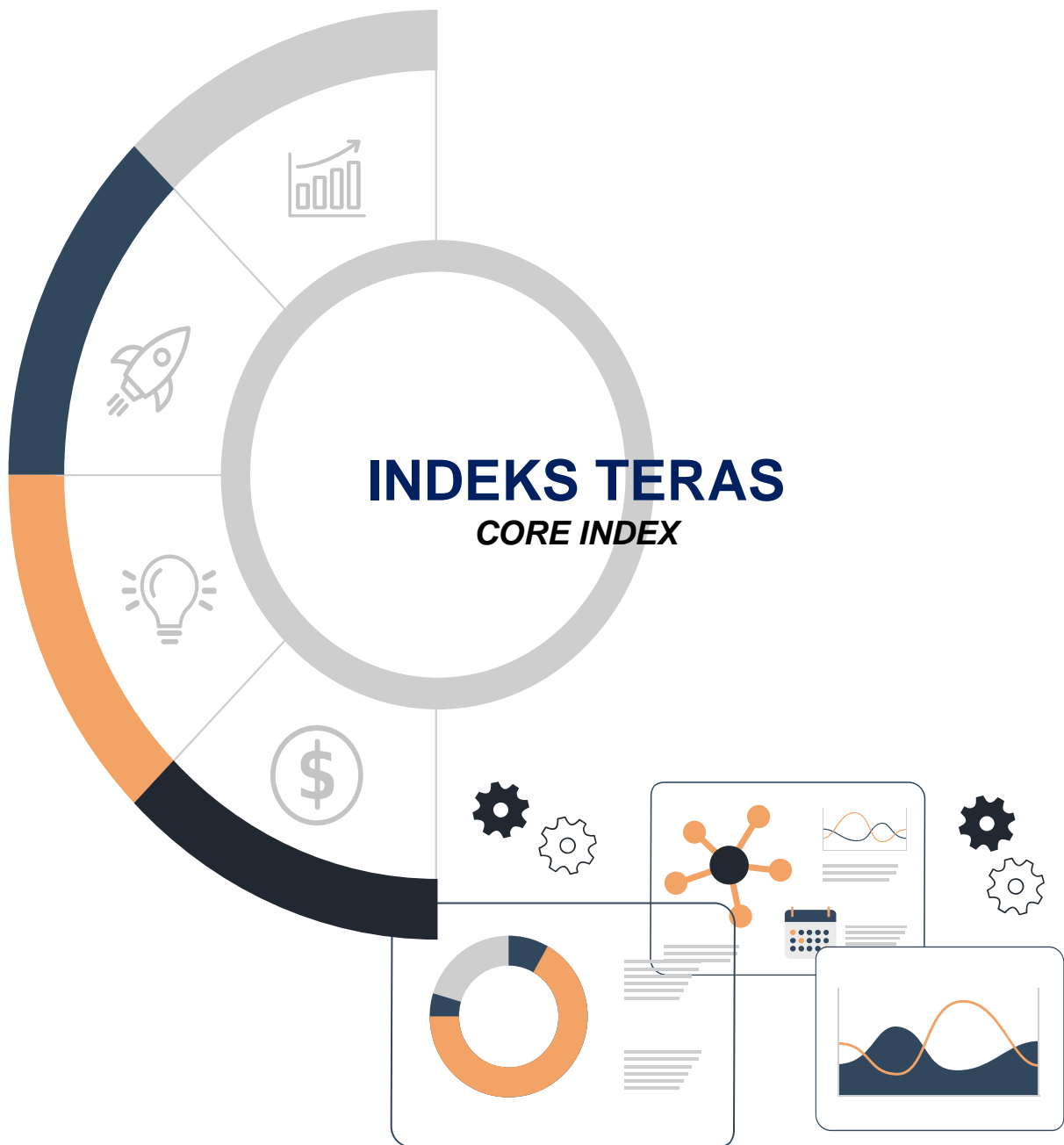

Muka surat ini sengaja dibiarkan kosong
This page is deliberately left blank

Jadual 1 - Indeks Teras (2010=100), Nombor Indeks Kumpulan Utama, Malaysia

Table 1 - Core Index (2010=100), Index Numbers for Main Group, Malaysia

Tempoh Period	Kumpulan Utama / Main Group													
	Jumlah Total	Makanan & Minuman Bukan Alkohol Food & Non- Alcoholic Beverages	Minuman Alkohol & Tembakau Alcoholic Beverages & Tobacco	Pakaian & Kasut Clothing & Footwear	Perumahan, Air, Elektrik, Gas & Bahan Api Lain Housing, Water, Electricity, Gas & Other Fuels	Hiasan, Perkakasan & Penyeleng- garaan Isi Rumah Furnishings, Household Equipment & Routine Household Maintenance	Kesihatan Health	Pengang- kutan Transport	Komunikasi Communication	Perkhidmatan Rekreasi & Kebudayaan Recreation Services & Culture	Pendidikan Education	Restoran & Hotel Restaurants & Hotels	Pelbagai Barangan & Perkhidmatan Miscellaneous Goods & Services	
Wajaran: Weight:	100.0	26.5	-	4.5	26.5	5.5	2.6	6.5	6.5	6.6	1.8	3.9	9.1	
2017	117.0	125.1	-	98.2	119.5	114.4	120.9	113.5	97.7	111.5	116.7	128.2	114.2	
2018	118.0	127.4	-	96.2	122.4	114.8	121.9	112.6	96.0	111.0	118.0	130.2	112.6	
2019	119.3	130.1	-	94.3	125.0	116.4	122.7	109.1	96.4	111.8	119.7	131.8	113.0	
2020	120.6	131.7	-	93.5	126.6	116.7	124.1	109.2	97.5	112.3	120.9	132.4	116.0	
2021	121.5	133.4	-	93.1	127.4	118.6	124.6	110.0	97.5	112.8	121.1	132.9	116.6	
2022	125.1	141.1	-	93.2	129.2	122.8	125.5	116.2	97.5	115.4	122.4	139.5	118.9	
2022	JAN	122.9	136.3	-	93.0	127.9	120.7	124.8	110.3	97.5	113.8	121.8	135.3	117.5
	FEB	123.2	136.9	-	93.1	128.4	121.0	125.1	110.8	97.5	114.3	121.9	135.8	117.7
	MAC	123.6	137.5	-	93.0	128.4	121.5	124.8	114.5	97.5	114.1	122.0	136.4	118.4
	APR	123.8	138.1	-	93.0	128.5	121.6	124.9	115.2	97.5	114.6	122.3	136.9	118.4
	MEI	124.3	139.0	-	93.1	129.0	122.2	125.2	116.1	97.5	115.0	122.3	137.7	118.5
	JUN	125.0	140.6	-	93.3	129.1	122.7	125.4	116.1	97.5	115.5	122.4	139.5	119.0
	JUL	125.4	142.2	-	93.4	129.1	123.4	125.7	117.2	97.5	115.8	122.5	140.6	118.9
	OGO	126.1	143.0	-	93.4	129.8	123.8	125.8	117.8	97.5	116.1	122.5	141.4	119.2
	SEP	126.5	143.5	-	93.4	129.8	124.0	125.9	118.7	97.5	116.5	122.6	141.8	119.3
	OKT	126.6	144.4	-	93.4	129.8	124.2	126.0	119.3	97.5	116.4	122.7	142.2	119.6
	NOV	127.1	145.4	-	93.4	130.1	124.3	126.4	119.1	97.5	116.6	122.9	142.9	120.0
	DIS	127.2	146.1	-	93.4	130.1	124.4	126.3	119.8	97.4	115.6	122.9	143.9	119.9
2023	JAN	127.7	146.9	-	93.5	130.1	124.9	126.8	117.5	96.1	116.9	123.4	144.5	120.2
	FEB	128.0	147.3	-	93.5	130.9	125.1	127.4	117.7	96.1	116.3	123.9	145.8	120.6
	MAC	128.3	147.8	-	93.5	130.9	125.3	127.5	121.0	96.1	116.3	124.1	146.2	120.9
	APR	128.3	148.0	-	93.5	130.9	125.3	127.5	122.0	96.1	116.7	124.3	146.0	121.4
	MEI	128.7	148.8	-	93.5	131.7	125.5	127.6	122.3	93.9	117.1	124.6	146.9	121.9
	JUN	128.9	149.0	-	93.4	131.7	125.5	127.9	121.8	94.0	117.4	124.7	147.1	122.1
	JUL	128.9	149.9	-	93.5	131.7	125.7	128.2	122.0	93.9	117.1	124.9	147.6	122.0

Jadual 2 - Indeks Teras (2010=100), Perubahan Peratus Tahunan Kumpulan Utama, Malaysia

Table 2 - Core Index (2010=100), Yearly Percentage Change for Main Group, Malaysia

Tempoh Period	Kumpulan Utama / Main Group													
	Jumlah Total	Makanan & Minuman Bukan Alkohol Food & Non- Alcoholic Beverages	Minuman Alkohol & Tembakau Alcoholic Beverages & Tobacco	Pakaian & Kasut Clothing & Footwear	Perumahan, Air, Elektrik, Gas & Bahan Api Lain Housing, Water, Electricity, Gas & Other Fuels	Hiasan, Perkakasan & Penyeleng- garaan Isi Rumah Furnishings, Household Equipment & Routine Household Maintenance	Kesihatan Health	Pengang- kutan Transport	Komunikasi Communication	Perkhidmatan Rekreasi & Kebudayaan Recreation Services & Culture	Pendidikan Education	Restoran & Hotel Restaurants & Hotels	Pelbagai Barangan & Perkhidmatan Miscellaneous Goods & Services	
2017	2.4	3.6	-	-0.3	2.7	2.1	2.5	2.7	-0.4	1.9	1.7	2.5	1.2	
2018	1.0	1.8	-	-2.0	2.4	0.3	0.8	-0.8	-1.7	-0.4	1.1	1.6	-1.4	
2019	1.1	2.1	-	-2.0	2.1	1.4	0.7	-3.1	0.4	0.7	1.4	1.2	0.4	
2020	1.1	1.2	-	-0.8	1.3	0.3	1.1	0.1	1.1	0.4	1.0	0.5	2.7	
2021	0.7	1.3	-	-0.4	0.6	1.6	0.4	0.7	0.0	0.4	0.2	0.4	0.5	
2022	3.0	5.8	-	0.1	1.4	3.5	0.7	5.6	0.0	2.3	1.1	5.0	2.0	
2022	JAN	1.6	2.8	-	-0.3	0.9	3.1	0.3	3.3	0.0	1.2	0.7	2.1	0.6
	FEB	1.8	3.2	-	-0.2	0.9	3.2	0.5	3.5	0.0	1.6	0.7	2.6	1.1
	MAC	2.0	3.5	-	-0.3	0.9	3.0	0.2	3.9	0.0	1.1	0.9	2.9	1.9
	APR	2.1	3.8	-	-0.2	1.0	2.7	0.2	4.2	0.0	1.3	1.0	3.2	1.8
	MEI	2.4	4.4	-	0.0	1.3	2.9	0.4	4.7	0.0	1.8	1.0	3.7	1.9
	JUN	3.0	5.6	-	0.2	1.4	3.4	0.6	5.2	0.0	2.2	1.1	5.0	2.2
	JUL	3.4	6.8	-	0.3	1.4	4.0	0.8	6.1	0.0	2.5	1.2	5.8	2.1
	OGO	3.8	7.3	-	0.3	1.9	4.3	0.9	6.7	0.0	2.7	1.2	6.4	2.4
	SEP	4.0	7.5	-	0.4	1.8	4.4	1.0	7.4	0.0	3.1	1.3	6.9	2.4
	OKT	4.1	7.9	-	0.4	1.8	4.1	1.0	7.7	0.0	3.4	1.4	6.8	2.4
	NOV	4.2	8.2	-	0.4	1.8	3.8	1.4	7.9	0.0	3.6	1.5	7.0	2.6
	DIS	4.1	8.1	-	0.4	1.7	3.7	1.3	7.3	-0.1	2.4	1.4	7.4	2.3
2023	JAN	3.9	7.8	-	0.5	1.7	3.5	1.6	6.5	-1.4	2.7	1.3	6.8	2.3
	FEB	3.9	7.6	-	0.4	1.9	3.4	1.8	6.2	-1.4	1.7	1.6	7.4	2.5
	MAC	3.8	7.5	-	0.5	1.9	3.1	2.2	5.7	-1.4	1.9	1.7	7.2	2.1
	APR	3.6	7.2	-	0.5	1.9	3.0	2.1	5.9	-1.4	1.8	1.6	6.6	2.5
	MEI	3.5	7.1	-	0.4	2.1	2.7	1.9	5.3	-3.7	1.8	1.9	6.7	2.9
	JUN	3.1	6.0	-	0.1	2.0	2.3	2.0	4.9	-3.6	1.6	1.9	5.4	2.6
	JUL	2.8	5.4	-	0.1	2.0	1.9	2.0	4.1	-3.7	1.1	2.0	5.0	2.6



Muka surat ini sengaja dibiarkan kosong
This page is deliberately left blank

Jadual 1 - Indeks Harga Pengguna (2010=100), Nombor Indeks Kumpulan Utama mengikut Suku Tahunan, Malaysia

Table 1 - Consumer Price Index (2010=100), Index Numbers for Main Group by Quarter, Malaysia

Tempoh Period	Kumpulan Utama / Main Group												
	Jumlah Total	Makanan & Minuman Bukan Alkohol Food & Non-Alcoholic Beverages	Minuman Alkohol & Tembakau Alcoholic Beverages & Tobacco	Pakaian & Kasut Clothing & Footwear	Perumahan, Air, Elektrik, Gas & Bahan Api Lain Housing, Water, Electricity, Gas & Other Fuels	Hiasan, Perkakasan & Penyelenggaraan Isi Rumah Furnishings, Household Equipment & Routine Household Maintenance	Kesihatan Health	Pengangkutan Transport	Komunikasi Communication	Perkhidmatan Rekreasi & Kebudayaan Recreation Services & Culture	Pendidikan Education	Restoran & Hotel Restaurants & Hotels	Pelbagai Barangan & Perkhidmatan Miscellaneous Goods & Services
Wajaran: Weight:	100.0	29.5	2.4	3.2	23.8	4.1	1.9	14.6	4.8	4.8	1.3	2.9	6.7
2017	119.5	128.8	165.5	98.2	116.7	114.4	120.9	115.9	97.7	111.5	116.7	128.2	114.2
2018	120.7	130.9	165.3	96.2	119.0	114.8	121.9	117.7	96.0	111.0	118.0	130.2	112.6
2019	121.5	133.1	167.8	94.3	121.3	116.4	122.7	114.0	96.4	111.8	119.7	131.8	113.0
2020	120.1	134.8	168.3	93.5	119.2	116.7	124.1	102.6	97.5	112.3	120.9	132.4	116.0
2021	123.1	137.1	169.2	93.1	121.0	118.6	124.6	113.9	97.5	112.8	121.1	132.9	116.6
2022	127.2	145.0	170.1	93.2	123.2	122.8	125.5	119.2	97.5	115.4	122.4	139.5	118.9
2017 Q1	119.0	127.4	165.3	98.4	115.7	113.2	120.0	117.5	97.9	111.4	116.4	127.1	113.8
2017 Q2	119.0	128.2	165.5	98.4	116.4	114.1	120.6	113.7	97.8	111.4	116.7	127.9	114.2
2017 Q3	119.5	129.5	165.5	98.0	117.1	115.1	121.3	113.6	97.8	111.5	116.8	128.7	114.3
2017 Q4	120.6	130.0	165.6	97.9	117.6	115.2	121.8	118.8	97.5	111.7	116.9	129.3	114.4
2018 Q1	121.2	131.5	165.6	97.8	118.1	115.8	122.5	119.0	97.3	111.9	117.8	129.7	114.5
2018 Q2	120.5	130.6	165.3	96.9	118.6	115.0	122.3	117.4	96.0	110.9	118.0	130.2	113.5
2018 Q3	120.1	130.2	164.0	95.1	119.4	113.5	121.3	117.0	94.7	109.7	118.1	129.9	110.9
2018 Q4	120.9	131.3	166.4	94.9	120.0	115.1	121.4	117.4	96.1	111.4	118.3	130.9	111.4
2019 Q1	120.8	132.8	167.5	94.8	120.5	115.8	122.0	112.0	96.1	111.5	119.2	131.2	112.0
2019 Q2	121.3	132.6	167.8	94.6	121.0	116.4	122.6	114.6	96.0	111.6	119.5	131.6	112.4
2019 Q3	121.7	133.3	167.9	94.1	121.5	116.8	122.9	114.6	96.0	111.7	119.8	132.0	113.5
2019 Q4	122.1	133.5	167.9	93.8	122.0	116.8	123.1	114.8	97.5	112.2	120.3	132.3	114.1
2020 Q1	121.9	134.1	167.8	93.7	122.5	117.0	123.7	111.0	97.5	112.4	120.9	132.6	114.8
2020 Q2	118.2	134.4	168.1	93.6	117.9	116.4	124.0	93.0	97.5	112.3	120.7	132.4	115.5
2020 Q3	120.0	135.1	168.5	93.5	118.0	116.7	124.3	103.1	97.5	112.3	121.0	132.1	116.8
2020 Q4	120.3	135.4	168.8	93.4	118.2	116.8	124.4	103.5	97.5	112.4	121.0	132.3	116.9
2021 Q1	122.5	136.1	168.9	93.3	121.5	117.5	124.5	111.6	97.5	112.6	121.0	132.5	116.5
2021 Q2	123.1	136.5	169.2	93.1	121.7	118.6	124.7	114.4	97.5	113.0	121.1	132.8	116.3
2021 Q3	122.6	137.0	169.2	93.1	118.8	118.7	124.7	114.6	97.5	113.0	121.0	132.8	116.4
2021 Q4	124.1	138.9	169.3	93.0	122.1	119.7	124.7	115.0	97.5	112.7	121.1	133.5	117.0
2022 Q1	125.2	141.3	169.6	93.0	122.5	121.1	124.9	116.3	97.5	114.1	121.9	135.8	117.9
2022 Q2	126.6	143.5	169.9	93.1	123.0	122.2	125.2	119.1	97.5	115.0	122.3	138.0	118.6
2022 Q3	128.1	146.6	170.3	93.4	123.5	123.7	125.8	120.8	97.5	116.1	122.5	141.3	119.1
2022 Q4	128.9	148.7	170.6	93.4	123.9	124.3	126.2	120.8	97.5	116.2	122.8	143.0	119.8
2023 Q1	129.7	151.0	170.8	93.5	124.5	125.1	127.2	120.2	96.1	116.5	123.8	145.5	120.6
2023 Q2	130.2	151.6	171.1	93.5	125.1	125.4	127.7	120.4	94.7	117.1	124.5	146.7	121.8

Jadual 2 - Indeks Harga Pengguna (2010=100), Nombor Indeks Kumpulan Utama mengikut Suku Tahunan, Malaysia - Perubahan Peratus Tahun ke Tahun

Table 2 - Consumer Price Index (2010=100), Index Numbers for Main Group by Quarter, Malaysia - Percentage Change Year-on-Year

Tempoh Period	Kumpulan Utama / Main Group												
	Jumlah Total	Makanan & Minuman Bukan Alkohol Food & Non-Alcoholic Beverages	Minuman Alkohol & Tembakau Alcoholic Beverages & Tobacco	Pakaian & Kasut Clothing & Footwear	Perumahan, Air, Elektrik, Gas & Bahan Api Lain Housing, Water, Electricity, Gas & Other Fuels	Hiasan, Perkakasan & Penyelenggaraan Isi Rumah Furnishings, Household Equipment & Routine Household Maintenance	Kesihatan Health	Pengangkutan Transport	Komunikasi Communication	Perkhidmatan Rekreasi & Kebudayaan Recreation Services & Culture	Pendidikan Education	Restoran & Hotel Restaurants & Hotels	Pelbagai Barangan & Perkhidmatan Miscellaneous Goods & Services
Wajaran: Weight:	100.0	29.5	2.4	3.2	23.8	4.1	1.9	14.6	4.8	4.8	1.3	2.9	6.7
2017	3.7	4.0	0.2	-0.3	2.2	2.1	2.5	13.2	-0.4	1.9	1.7	2.5	1.2
2018	1.0	1.6	-0.1	-2.0	2.0	0.3	0.8	1.6	-1.7	-0.4	1.1	1.6	-1.4
2019	0.7	1.7	1.5	-2.0	1.9	1.4	0.7	-3.1	0.4	0.7	1.4	1.2	0.4
2020	-1.2	1.3	0.3	-0.8	-1.7	0.3	1.1	-10.0	1.1	0.4	1.0	0.5	2.7
2021	2.5	1.7	0.5	-0.4	1.5	1.6	0.4	11.0	0.0	0.4	0.2	0.4	0.5
2022	3.3	5.8	0.5	0.1	1.8	3.5	0.7	4.7	0.0	2.3	1.1	5.0	2.0
2017 Q1	4.1	3.7	0.2	-0.4	2.0	1.5	2.5	16.2	-0.2	3.1	1.7	2.3	1.3
2017 Q2	3.8	3.8	0.2	-0.2	2.2	2.1	2.8	13.4	-0.3	2.9	1.7	2.4	1.4
2017 Q3	3.6	4.0	0.1	-0.3	2.4	2.7	2.7	11.7	-0.3	1.1	1.6	2.6	1.0
2017 Q4	3.6	4.1	0.1	-0.5	2.3	2.5	2.3	11.4	-0.4	0.5	1.6	2.7	0.9
2018 Q1	1.8	3.2	0.2	-0.6	2.1	2.3	2.1	1.3	-0.6	0.4	1.2	2.0	0.6
2018 Q2	1.3	1.9	-0.1	-1.5	1.9	0.8	1.4	3.3	-1.8	-0.4	1.1	1.8	-0.6
2018 Q3	0.5	0.5	-0.9	-3.0	2.0	-1.4	0.0	3.0	-3.2	-1.6	1.1	0.9	-3.0
2018 Q4	0.2	1.0	0.5	-3.1	2.0	-0.1	-0.3	-1.2	-1.4	-0.3	1.2	1.2	-2.6
2019 Q1	-0.3	1.0	1.1	-3.1	2.0	0.0	-0.4	-5.9	-1.2	-0.4	1.2	1.2	-2.2
2019 Q2	0.7	1.5	1.5	-2.4	2.0	1.2	0.2	-2.4	0.0	0.6	1.3	1.1	-1.0
2019 Q3	1.3	2.4	2.4	-1.1	1.8	2.9	1.3	-2.1	1.4	1.8	1.4	1.6	2.3
2019 Q4	1.0	1.7	0.9	-1.2	1.7	1.5	1.4	-2.2	1.5	0.7	1.7	1.1	2.4
2020 Q1	0.9	1.0	0.2	-1.2	1.7	1.0	1.4	-0.9	1.5	0.8	1.4	1.1	2.5
2020 Q2	-2.6	1.4	0.2	-1.1	-2.6	0.0	1.1	-18.8	1.6	0.6	1.0	0.6	2.8
2020 Q3	-1.4	1.4	0.4	-0.6	-2.9	-0.1	1.1	-10.0	1.6	0.5	1.0	0.1	2.9
2020 Q4	-1.5	1.4	0.5	-0.4	-3.1	0.0	1.1	-9.8	0.0	0.2	0.6	0.0	2.5
2021 Q1	0.5	1.5	0.7	-0.4	-0.8	0.4	0.6	0.5	0.0	0.2	0.1	-0.1	1.5
2021 Q2	4.1	1.6	0.7	-0.5	3.2	1.9	0.6	23.0	0.0	0.6	0.3	0.3	0.7
2021 Q3	2.2	1.4	0.4	-0.4	0.7	1.7	0.3	11.2	0.0	0.6	0.0	0.5	-0.3
2021 Q4	3.2	2.6	0.3	-0.4	3.3	2.5	0.2	11.1	0.0	0.3	0.1	0.9	0.1
2022 Q1	2.2	3.8	0.4	-0.3	0.8	3.1	0.3	4.2	0.0	1.3	0.7	2.5	1.2
2022 Q2	2.8	5.1	0.4	0.0	1.1	3.0	0.4	4.1	0.0	1.8	1.0	3.9	2.0
2022 Q3	4.5	7.0	0.7	0.3	4.0	4.2	0.9	5.4	0.0	2.7	1.2	6.4	2.3
2022 Q4	3.9	7.1	0.8	0.4	1.5	3.8	1.2	5.0	0.0	3.1	1.4	7.1	2.4
2023 Q1	3.6	6.9	0.7	0.5	1.6	3.3	1.8	3.4	-1.4	2.1	1.6	7.1	2.3
2023 Q2	2.8	5.6	0.7	0.4	1.7	2.6	2.0	1.1	-2.9	1.8	1.8	6.3	2.7

Jadual 3 - Indeks Harga Pengguna (2010=100), Nombor Indeks Kumpulan Utama mengikut Suku Tahunan, Malaysia - Perubahan Peratus Suku Tahun ke Suku Tahun

Table 3 - Consumer Price Index (2010=100), Index Number for Main Group by Quarter, Malaysia - Percentage Change Quarter-on-Quarter

Tempoh Period	Kumpulan Utama / Main Group													
	Jumlah Total	Makanan & Minuman Bukan Alkohol Food & Non- Alcoholic Beverages	Minuman Alkohol & Tembakau Alcoholic Beverages & Tobacco	Pakaian & Kasut Clothing & Footwear	Perumahan, Air, Elektrik, Gas & Bahan Api Lain Housing, Water, Electricity, Gas & Other Fuels	Hiasan, Perkakasan & Penyeleng- garaan Isi Rumah Furnishings, Household Equipment & Routine Household Maintenance	Kesihatan Health	Pengang- kutan Transport	Komunikasi Communication	Perkhidmatan Rekreasi & Kebudayaan Recreation Services & Culture	Pendidikan Education	Restoran & Hotel Restaurants & Hotels	Pelbagai Barangan & Perkhidmatan Miscellaneous Goods & Services	
Wajaran: Weight:	100.0	29.5	2.4	3.2	23.8	4.1	1.9	14.6	4.8	4.8	1.3	2.9	6.7	
2016	Q1	-0.3	1.4	6.3	-0.1	0.7	0.6	0.7	-7.6	-2.5	0.5	1.2	0.6	0.7
	Q2	0.3	0.6	0.1	-0.2	0.4	0.3	0.2	-0.8	0.0	0.3	0.3	0.5	0.3
	Q3	0.6	0.8	0.1	-0.3	0.4	0.3	0.7	1.4	0.0	1.8	0.2	0.4	0.5
	Q4	1.0	0.3	0.1	0.1	0.5	0.3	0.8	4.8	-0.2	0.7	0.1	0.4	0.2
2017	Q1	2.2	2.0	-0.1	0.0	0.6	0.7	0.8	10.2	0.0	0.3	1.1	1.0	0.4
	Q2	0.0	0.6	0.1	0.0	0.6	0.8	0.5	-3.2	-0.1	0.0	0.3	0.6	0.4
	Q3	0.4	1.0	0.0	-0.4	0.6	0.9	0.6	-0.1	0.0	0.1	0.1	0.6	0.1
	Q4	0.9	0.4	0.1	-0.1	0.4	0.1	0.4	4.6	-0.3	0.2	0.1	0.5	0.1
2018	Q1	0.5	1.2	0.0	-0.1	0.4	0.5	0.6	0.2	-0.2	0.2	0.8	0.3	0.1
	Q2	-0.6	-0.7	-0.2	-0.9	0.4	-0.7	-0.2	-1.3	-1.3	-0.9	0.2	0.4	-0.9
	Q3	-0.3	-0.3	-0.8	-1.9	0.7	-1.3	-0.8	-0.3	-1.4	-1.1	0.1	-0.2	-2.3
	Q4	0.7	0.8	1.5	-0.2	0.5	1.4	0.1	0.3	1.5	1.5	0.2	0.8	0.5
2019	Q1	-0.1	1.1	0.7	-0.1	0.4	0.6	0.5	-4.6	0.0	0.1	0.8	0.2	0.5
	Q2	0.4	-0.2	0.2	-0.2	0.4	0.5	0.5	2.3	-0.1	0.1	0.3	0.3	0.4
	Q3	0.3	0.5	0.1	-0.5	0.4	0.3	0.2	0.0	0.0	0.1	0.3	0.3	1.0
	Q4	0.3	0.2	0.0	-0.3	0.4	0.0	0.2	0.2	1.6	0.4	0.4	0.2	0.5
2020	Q1	-0.2	0.4	-0.1	-0.1	0.4	0.2	0.5	-3.3	0.0	0.2	0.5	0.2	0.6
	Q2	-3.0	0.2	0.2	-0.1	-3.8	-0.5	0.2	-16.2	0.0	-0.1	-0.2	-0.2	0.6
	Q3	1.5	0.5	0.2	-0.1	0.1	0.3	0.2	10.9	0.0	0.0	0.2	-0.2	1.1
	Q4	0.2	0.2	0.2	-0.1	0.2	0.1	0.1	0.4	0.0	0.1	0.0	0.2	0.1
2021	Q1	1.8	0.5	0.1	-0.1	2.8	0.6	0.1	7.8	0.0	0.2	0.0	0.2	-0.3
	Q2	0.5	0.3	0.2	-0.2	0.2	0.9	0.2	2.5	0.0	0.4	0.1	0.2	-0.2
	Q3	-0.4	0.4	0.0	0.0	-2.4	0.1	0.0	0.2	0.0	0.2	-0.1	0.0	0.1
	Q4	1.2	1.4	0.1	-0.1	2.8	0.8	0.0	0.3	0.0	-0.3	0.1	0.5	0.5
2022	Q1	0.9	1.7	0.2	0.0	0.3	1.2	0.2	1.1	0.0	1.2	0.7	1.7	0.8
	Q2	1.1	1.6	0.2	0.1	0.4	0.9	0.2	2.4	0.0	0.8	0.3	1.6	0.6
	Q3	1.2	2.2	0.2	0.3	0.4	1.2	0.5	1.4	0.0	1.0	0.2	2.4	0.4
	Q4	0.6	1.4	0.2	0.0	0.3	0.5	0.3	0.0	0.0	0.1	0.2	1.2	0.6
2023	Q1	0.6	1.5	0.1	0.1	0.5	0.6	0.8	-0.5	-1.4	0.3	0.8	1.7	0.7
	Q2	0.4	0.4	0.2	0.0	0.5	0.2	0.4	0.2	-1.5	0.5	0.6	0.8	1.0

Jadual 4 - Indeks Harga Pengguna (2010=100), Nombor Indeks Subkumpulan Makanan & Minuman Bukan Alkohol mengikut Suku Tahunan, Malaysia

Table 4 - Consumer Price Index (2010=100), Index Numbers for Subgroup Food & Non-Alcoholic Beverages by Quarter, Malaysia

Tempoh Period	Makanan & Minuman Bukan Alkohol Food & Non-Alcoholic Beverages	Makanan Food	Makanan di Rumah / Food at Home										Makanan Di Luar Rumah Food Away From Home	Kopi, Teh, Koko & Minuman Bukan Alkohol Coffee, Tea, Cocoa & Non-Alcoholic Beverages	
			Jumlah Kecil Sub-Total	Beras, Roti & Bijirin Lain Rice, Bread & Other Cereals	Daging Meat	Ikan & Makanan Laut Fish & Seafood	Susu, Keju & Telur Milk, Cheese & Eggs	Minyak & Lemak Oils & Fats	Buah-Buahan Fruits	Sayur-Sayuran Vegetables	Gula, Jem, Madu, Coklat & Manisan Sugar, Jam, Honey, Chocolate & Confectionery	Keluaran Makanan T.T.T.L Food Products N.E.C			
Wajaran / Weight:	29.5	28.4	16.9	3.5	2.5	4.0	1.5	0.6	1.2	2.1	0.6	1.0	11.5	1.1	
2017	128.8	129.6	128.5	109.8	126.4	147.3	124.0	118.5	130.8	132.5	136.4	130.9	131.5	111.5	
2018	130.9	131.8	129.5	110.4	125.8	151.1	124.4	118.4	132.1	132.6	135.9	131.4	135.6	111.0	
2019	133.1	134.0	130.2	110.7	125.0	152.5	126.5	117.9	133.4	134.0	134.9	132.2	140.1	112.2	
2020	134.8	135.8	131.5	111.6	126.3	153.6	124.1	119.4	134.7	139.5	134.1	135.5	142.5	112.7	
2021	137.1	138.3	134.3	112.2	130.3	158.4	127.0	123.3	135.8	142.4	134.5	138.6	144.5	113.1	
2022	145.0	146.4	141.4	117.5	141.5	164.3	136.7	127.4	140.4	150.2	138.4	146.6	154.1	116.1	
2017	Q1	127.4	128.2	127.6	109.0	125.3	144.8	123.4	118.0	129.9	134.0	135.3	130.0	129.2	111.5
	Q2	128.2	129.1	127.8	109.2	125.9	146	122.9	118.3	130.3	132.6	136.3	130.7	131.0	111.3
	Q3	129.5	130.3	129.2	110.5	128.8	149.2	124.3	118.6	131.5	130.2	136.8	131.2	132.2	111.5
	Q4	130.0	130.9	129.3	110.6	125.6	149.3	125.1	118.9	131.5	133.0	137.2	131.8	133.6	111.7
2018	Q1	131.5	132.4	130.9	110.7	126.6	152.2	125.8	119.1	132.7	138.6	137.8	132.2	134.9	112.4
	Q2	130.6	131.5	129.2	110.6	125.8	150.8	123.3	118.7	132.4	129.9	137.2	131.8	135.2	111.5
	Q3	130.2	131.1	128.8	110.1	125.7	151.4	123.1	117.9	131.5	129.1	134.6	130.6	134.9	109.7
	Q4	131.3	132.3	129.1	110.3	125.0	149.9	125.3	118.0	131.6	132.7	134.2	131.0	137.4	110.6
2019	Q1	132.8	133.8	130.4	110.5	128.0	152.9	127.6	118.3	133.3	131.0	134.7	131.4	139.4	111.6
	Q2	132.6	133.5	129.5	110.7	122.2	151.6	125.4	117.7	132.9	135.1	135.0	131.8	139.8	112.3
	Q3	133.3	134.3	130.5	110.9	126.0	152.8	126.6	117.8	134.0	133.6	135.0	132.4	140.3	112.5
	Q4	133.5	134.5	130.4	110.9	123.8	152.5	126.2	117.9	133.3	136.4	134.9	133.1	140.9	112.6
2020	Q1	134.1	135.1	131.0	111.2	125.2	153.6	123.4	119.0	134.0	138.8	134.9	134.2	141.7	112.9
	Q2	134.4	135.5	131.2	111.6	126.7	152.6	124.1	119.0	133.9	138.7	133.7	135.4	142.1	112.4
	Q3	135.1	136.1	131.9	111.8	127.4	153.7	124.8	119.6	135.4	139.2	133.9	136.0	142.8	112.8
	Q4	135.4	136.4	132.0	111.8	125.9	154.6	124.1	120.0	135.6	141.3	134.0	136.3	143.3	112.9
2021	Q1	136.1	137.2	133.0	111.9	126.3	156.5	125.5	121.2	135.7	143.2	134.2	137.4	143.7	113.0
	Q2	136.5	137.6	133.4	112.1	128.5	157.7	125.2	123.1	135.6	140.4	134.4	138.3	144.1	113.0
	Q3	137.0	138.1	134.2	112.1	130.1	159.0	127.3	124.0	135.4	140.3	134.6	138.8	144.4	113.0
	Q4	138.9	140.1	136.6	112.8	136.1	160.3	129.8	124.9	136.6	145.6	135.0	139.8	145.7	113.3
2022	Q1	141.3	142.5	138.5	114.2	136.6	162.7	132.5	126.1	137.9	150.0	136.9	141.3	148.9	114.0
	Q2	143.5	144.9	140.4	115.9	140.3	164.2	134.8	127.4	139.5	150.1	137.8	144.5	151.8	115.2
	Q3	146.6	147.9	142.5	119.0	142.4	164.9	138.9	129.1	141.3	150.8	138.9	148.8	156.3	117.0
	Q4	148.7	150.1	144.1	121.0	146.7	165.5	140.5	127.0	142.8	150.0	140.0	151.9	159.5	118.4
2023	Q1	151.0	152.4	146.1	121.9	148.7	168.0	141.7	126.7	144.6	155.1	141.8	153.9	162.2	119.9
	Q2	151.6	153.0	146.3	122.8	150.7	168.3	143.6	126.7	144.9	149.0	142.7	155.6	163.5	121.0

Jadual 5 - Indeks Harga Pengguna (2010=100), Nombor Indeks Subkumpulan Makanan Dan Minuman Bukan Alkohol mengikut Suku Tahunan, Malaysia
- Perubahan Peratus Tahun ke Tahun

Table 5 - Consumer Price Index (2010=100), Index Numbers For Sub-Groups Food And Non-Alcoholic Beverages by Quarter, Malaysia - Percentage Change Year-on-Year

Tempoh Period	Makanan & Minuman Bukan Alkohol Food & Non-Alcoholic Beverages	Makanan Food	Makanan Di Rumah / Food At Home										Makanan Di Luar Rumah Food Away From Home	Kopi, Teh, Koko & Minuman Bukan Alkohol Coffee, Tea, Cocoa & Non-Alcoholic Beverages	
			Jumlah Kecil Sub-Total	Beras, Roti & Bijirin Lain Rice, Bread & Other Cereals	Daging Meat	Ikan & Makanan Laut Fish & Seafood	Susu, Keju & Telur Milk, Cheese & Eggs	Minyak & Lemak Oils & Fats	Buah-Buahan Fruits	Sayur-Sayuran Vegetables	Gula, Jem, Madu, Coklat & Manisan Sugar, Jam, Honey, Chocolate & Confectionery	Keluaran Makanan T.T.T.L Food Products N.E.C			
Wajaran / Weight:	29.5	28.4	16.9	3.5	2.5	4.0	1.5	0.6	1.2	2.1	0.6	1.0	11.5	1.1	
2017	4.0	4.1	3.7	1.3	3.1	6.7	0.0	13.3	3.4	4.0	1.5	3.6	4.8	-0.3	
2018	1.6	1.7	0.8	0.5	-0.5	2.6	0.3	-0.1	1.0	0.1	-0.4	0.4	3.1	-0.4	
2019	1.7	1.7	0.5	0.3	-0.6	0.9	1.7	-0.4	1.0	1.1	-0.7	0.6	3.3	1.1	
2020	1.3	1.3	1.0	0.8	1.0	0.7	-1.9	1.3	1.0	4.1	-0.6	2.5	1.7	0.4	
2021	1.7	1.8	2.1	0.5	3.2	3.1	2.3	3.3	0.8	2.1	0.3	2.3	1.4	0.4	
2022	5.8	5.9	5.3	4.7	8.6	3.7	7.6	3.3	3.4	5.5	2.9	5.8	6.6	2.7	
2017	Q1	3.7	3.9	3.9	0.8	3.4	5.2	0.1	15.6	3.1	7.4	0.8	5.3	4.0	-0.2
	Q2	3.8	4.1	3.5	0.8	4.5	7.0	-1.0	15.9	3.1	1.6	1.5	4.1	4.8	-0.5
	Q3	4.0	4.2	3.7	1.8	1.2	7.6	-0.2	16.2	3.6	3.7	1.8	3.1	4.9	-0.3
	Q4	4.1	4.3	3.8	1.8	3.2	7.1	0.8	6.0	3.7	3.5	1.9	2.5	5.2	0.0
2018	Q1	3.2	3.3	2.6	1.6	1.0	5.1	1.9	0.9	2.2	3.4	1.8	1.7	4.4	0.8
	Q2	1.9	1.9	1.1	1.3	-0.1	3.3	0.3	0.3	1.6	-2.0	0.7	0.8	3.2	0.2
	Q3	0.5	0.6	-0.3	-0.4	-2.4	1.5	-1.0	-0.6	0.0	-0.8	-1.6	-0.5	2.0	-1.6
	Q4	1.0	1.1	-0.2	-0.3	-0.5	0.4	0.2	-0.8	0.1	-0.2	-2.2	-0.6	2.8	-1.0
2019	Q1	1.0	1.1	-0.4	-0.2	1.1	0.5	1.4	-0.7	0.5	-5.5	-2.2	-0.6	3.3	-0.7
	Q2	1.5	1.5	0.2	0.1	-2.9	0.5	1.7	-0.8	0.4	4.0	-1.6	0.0	3.4	0.7
	Q3	2.4	2.4	1.3	0.7	0.2	0.9	2.8	-0.1	1.9	3.5	0.3	1.4	4.0	2.6
	Q4	1.7	1.7	1.0	0.5	-1.0	1.7	0.7	-0.1	1.3	2.8	0.5	1.6	2.5	1.8
2020	Q1	1.0	1.0	0.5	0.6	-2.2	0.5	-3.3	0.6	0.5	6.0	0.1	2.1	1.6	1.2
	Q2	1.4	1.5	1.3	0.8	3.7	0.7	-1.0	1.1	0.8	2.7	-1.0	2.7	1.6	0.1
	Q3	1.4	1.3	1.1	0.8	1.1	0.6	-1.4	1.5	1.0	4.2	-0.8	2.7	1.8	0.3
	Q4	1.4	1.4	1.2	0.8	1.7	1.4	-1.7	1.8	1.7	3.6	-0.7	2.4	1.7	0.3
2021	Q1	1.5	1.6	1.5	0.6	0.9	1.9	1.7	1.8	1.3	3.2	-0.5	2.4	1.4	0.1
	Q2	1.6	1.5	1.7	0.4	1.4	3.3	0.9	3.4	1.3	1.2	0.5	2.1	1.4	0.5
	Q3	1.4	1.5	1.7	0.3	2.1	3.4	2.0	3.7	0.0	0.8	0.5	2.1	1.1	0.2
	Q4	2.6	2.7	3.5	0.9	8.1	3.7	4.6	4.1	0.7	3.0	0.7	2.6	1.7	0.4
2022	Q1	3.8	3.9	4.1	2.1	8.2	4.0	5.6	4.0	1.6	4.7	2.0	2.8	3.6	0.9
	Q2	5.1	5.3	5.2	3.4	9.2	4.1	7.7	3.5	2.9	6.9	2.5	4.5	5.3	1.9
	Q3	7.0	7.1	6.2	6.2	9.5	3.7	9.1	4.1	4.4	7.5	3.2	7.2	8.2	3.5
	Q4	7.1	7.1	5.5	7.3	7.8	3.2	8.2	1.7	4.5	3.0	3.7	8.7	9.5	4.5
2023	Q1	6.9	6.9	5.5	6.7	8.9	3.3	6.9	0.5	4.9	3.4	3.6	8.9	8.9	5.2
	Q2	5.6	5.6	4.2	6.0	7.4	2.5	6.5	-0.5	3.9	-0.7	3.6	7.7	7.7	5.0

Jadual 6 - Indeks Harga Pengguna (2010=100), Nombor Indeks Subkumpulan Makanan Dan Minuman Bukan Alkohol mengikut Suku Tahunan, Malaysia
- Perubahan Peratus Suku Tahun ke Suku Tahun

Table 6 - Consumer Price Index (2010=100), Index Numbers For Sub-Groups Food And Non-Alcoholic Beverages by Quarter, Malaysia - Percentage Change Quarter-on-Quarter

Tempoh Period	Makanan & Minuman Bukan Alkohol Food & Non-Alcoholic Beverages	Makanan Food	Makanan Di Rumah / Food At Home										Makanan Di Luar Rumah Food Away From Home	Kopi, Teh, Koko & Minuman Bukan Alkohol Coffee, Tea, Cocoa & Non-Alcoholic Beverages	
			Jumlah Kecil Sub-Total	Beras, Roti & Bijirin Lain Rice, Bread & Other Cereals	Daging Meat	Ikan & Makanan Laut Fish & Seafood	Susu, Keju & Telur Milk, Cheese & Eggs	Minyak & Lemak Oils & Fats	Buah-Buahan Fruits	Sayur-Sayuran Vegetables	Gula, Jem, Madu, Coklat & Manisan Sugar, Jam, Honey, Chocolate & Confectionery	Keluaran Makanan T.T.T.L Food Products N.E.C			
Wajaran / Weight:	29.5	28.4	16.9	3.5	2.5	4.0	1.5	0.6	1.2	2.1	0.6	1.0	11.5	1.1	
2016	Q1	1.4	1.6	1.7	0.5	3.3	3.6	-0.2	0.2	2.2	-0.5	1.6	1.5	1.1	0.2
	Q2	0.6	0.5	0.6	0.2	-0.6	-0.9	0.6	0.0	0.3	4.6	0.1	1.6	0.6	0.2
	Q3	0.8	0.9	0.9	0.2	5.6	1.7	0.3	0.0	0.4	-3.8	0.1	1.4	0.8	-0.1
	Q4	0.3	0.3	0.0	0.1	-4.4	0.5	-0.3	9.9	-0.1	2.3	0.1	1.0	0.8	-0.1
2017	Q1	2.0	2.2	2.4	0.4	3.0	3.9	-0.6	5.2	2.4	4.3	0.5	1.1	1.7	-0.2
	Q2	0.6	0.7	0.2	0.2	0.5	0.8	-0.4	0.3	0.3	-1.0	0.7	0.5	1.4	-0.2
	Q3	1.0	0.9	1.1	1.2	2.3	2.2	1.1	0.3	0.9	-1.8	0.4	0.4	0.9	0.2
	Q4	0.4	0.5	0.1	0.1	-2.5	0.1	0.6	0.3	0.0	2.2	0.3	0.5	1.1	0.2
2018	Q1	1.2	1.1	1.2	0.1	0.8	1.9	0.6	0.2	0.9	4.2	0.4	0.3	1.0	0.6
	Q2	-0.7	-0.7	-1.3	-0.1	-0.6	-0.9	-2.0	-0.3	-0.2	-6.3	-0.4	-0.3	0.2	-0.8
	Q3	-0.3	-0.3	-0.3	-0.5	-0.1	0.4	-0.2	-0.7	-0.7	-0.6	-1.9	-0.9	-0.2	-1.6
	Q4	0.8	0.9	0.2	0.2	-0.6	-1.0	1.8	0.1	0.1	2.8	-0.3	0.3	1.9	0.8
2019	Q1	1.1	1.1	1.0	0.2	2.4	2.0	1.8	0.3	1.3	-1.3	0.4	0.3	1.5	0.9
	Q2	-0.2	-0.2	-0.7	0.2	-4.5	-0.9	-1.7	-0.5	-0.3	3.1	0.2	0.3	0.3	0.6
	Q3	0.5	0.6	0.8	0.2	3.1	0.8	1.0	0.1	0.8	-1.1	0.0	0.5	0.4	0.2
	Q4	0.2	0.1	-0.1	0.0	-1.7	-0.2	-0.3	0.1	-0.5	2.1	-0.1	0.5	0.4	0.1
2020	Q1	0.4	0.4	0.5	0.3	1.1	0.7	-2.2	0.9	0.5	1.8	0.0	0.8	0.6	0.3
	Q2	0.2	0.3	0.2	0.4	1.2	-0.7	0.6	0.0	-0.1	-0.1	-0.9	0.9	0.3	-0.4
	Q3	0.5	0.4	0.5	0.2	0.6	0.7	0.6	0.5	1.1	0.4	0.1	0.4	0.5	0.4
	Q4	0.2	0.2	0.1	0.0	-1.2	0.6	-0.6	0.3	0.1	1.5	0.1	0.2	0.4	0.1
2021	Q1	0.5	0.6	0.8	0.1	0.3	1.2	1.1	1.0	0.1	1.3	0.1	0.8	0.3	0.1
	Q2	0.3	0.3	0.3	0.2	1.7	0.8	-0.2	1.6	-0.1	-2.0	0.1	0.7	0.3	0.0
	Q3	0.4	0.4	0.6	0.0	1.2	0.8	1.7	0.7	-0.1	-0.1	0.1	0.4	0.2	0.0
	Q4	1.4	1.4	1.8	0.6	4.6	0.8	2.0	0.7	0.9	3.8	0.3	0.7	0.9	0.3
2022	Q1	1.7	1.7	1.7	1.2	0.4	1.5	2.1	1.0	1.0	3.0	1.4	1.1	2.2	0.6
	Q2	1.6	1.7	1.4	1.5	2.7	0.9	1.7	1.0	1.2	0.1	0.7	2.3	1.9	1.1
	Q3	2.2	2.1	1.5	2.7	1.5	0.4	3.0	1.3	1.3	0.5	0.8	3.0	3.0	1.6
	Q4	1.4	1.5	1.1	1.7	3.0	0.4	1.2	-1.6	1.1	-0.5	0.8	2.1	2.0	1.2
2023	Q1	1.5	1.5	1.4	0.7	1.4	1.5	0.9	-0.2	1.3	3.4	1.3	1.3	1.7	1.3
	Q2	0.4	0.4	0.1	0.7	1.3	0.2	1.3	0.0	0.2	-3.9	0.6	1.1	0.8	0.9

Jadual 7 - Indeks Harga Pengguna (2010=100), Nombor Indeks Kumpulan Utama, Subkumpulan Utama dan Kelas Perbelanjaan mengikut Suku Tahunan, Malaysia

Table 7- Consumer Price Index (2010=100), Index Numbers for Main Group, Subgroup and Expenditure Class by Quarter, Malaysia

Kumpulan Utama, Subkumpulan dan Kelas Perbelanjaan	Wajaran Weight	2022				2023		Main Group, Subgroup and Expenditure Class
		Q1	Q2	Q3	Q4	Q1	Q2	
* Jumlah	100.0	125.2	126.6	128.1	128.9	129.7	130.2	* Total
01 Makanan & Minuman Bukan Alkohol	29.5	141.3	143.5	146.6	148.7	151.0	151.6	01 Food & Non-Alcoholic Beverages
001 Makanan di luar rumah	11.5	148.9	151.8	156.3	159.5	162.2	163.5	001 Food away from home
0011 Makanan di luar rumah	11.5	148.9	151.8	156.3	159.5	162.2	163.5	0011 Food away from home
011 Beras, roti & bijirin lain	3.5	114.2	115.9	119.0	121.0	121.9	122.8	011 Rice bread & other cereals
0111 Beras	1.1	106.1	106.3	106.5	106.8	107.1	107.7	0111 Rice
0112 Tepung & bijirin lain	0.4	104.9	110.8	119.4	121.5	122.3	122.4	0112 Flour & other cereals grains
0113 Biskut	0.5	124.3	125.9	128.5	133.4	135.4	138.0	0113 Biscuits
0114 Roti & kuih	1.2	125.5	127.0	131.0	133.4	134.3	134.8	0114 Bread & bakery products
0115 Keluaran lain yang dibuat daripada bijirin	0.3	109.8	112.8	117.3	119.9	122.1	123.8	0115 Other products made from cereal grains
012 Daging	2.5	136.6	140.3	142.4	146.7	148.7	150.7	012 Meat
0121 Daging segar	1.9	138.6	142.7	144.3	149.2	150.9	153.0	0121 Fresh meat
0122 Daging beku	0.2	130.5	133.9	138.7	139.0	140.5	142.4	0122 Frozen meat
0123 Daging yang diproses	0.4	132.6	134.2	136.4	140.4	144.4	146.2	0123 Processed meat
013 Ikan & makanan laut	4.0	162.7	164.2	164.9	165.5	168.0	168.3	013 Fish & seafood
0131 Ikan segar	2.3	157.0	158.7	159.5	159.6	162.2	162.8	0131 Fresh fish
0132 Makanan laut segar	1.2	190.5	191.5	191.1	192.8	195.4	194.8	0132 Fresh seafood
0133 Ikan & makanan laut yang diproses	0.5	137.9	139.8	142.0	142.9	144.3	145.2	0133 Processed fish & seafood
014 Susu, keju & telur	1.5	132.5	134.8	138.9	140.5	141.7	143.6	014 Milk, cheese & eggs
0141 Susu segar & dibancuh semula	0.2	126.7	129.9	132.2	133.5	134.1	137.4	0141 Fresh & reconstituted milk
0142 Susu cair / pekat	0.2	123.8	127.6	134.3	139.0	142.2	142.1	0142 Evaporated / condensed milk
0143 Susu tepung & keluaran susu lain	0.7	136.0	138.4	142.2	143.5	144.4	147.4	0143 Milk powder & other dairy products
0144 Telur	0.4	133.2	134.4	138.4	139.4	140.2	140.4	0144 Eggs
015 Minyak & lemak	0.6	126.1	127.4	129.1	127.0	126.7	126.7	015 Oil & fats
0151 Mentega, minyak & lemak binatang yang disediakan	0.0	126.1	127.3	132.4	134.5	132.8	132.5	0151 Butter, fats & prepared animal oils
0152 Minyak	0.5	126.5	127.6	128.5	125.1	124.5	124.4	0152 Oils
0153 Marjerin, mentega kacang & lain-lain	0.1	128.3	131.0	135.8	139.3	141.4	142.5	0153 Margarine, peanut butter, etc.
016 Buah-buahan	1.2	137.9	139.5	141.3	142.8	144.6	144.9	016 Fruits
0161 Buah-buahan segar	0.9	131.4	132.9	134.8	136.5	138.6	138.6	0161 Fresh fruits
0162 Buah-buahan yang diproses	0.1	146.8	147.7	150.0	151.3	152.6	154.0	0162 Preserved fruits
0163 Kelapa & kacang	0.2	164.5	166.5	168.1	168.5	169.1	170.2	0163 Coconut & nuts
017 Sayur-sayuran	2.1	150.0	150.1	150.8	150.0	155.1	149.0	017 Vegetables
0171 Sayur-sayuran segar	1.8	153.0	152.7	153.1	151.8	157.8	150.7	0171 Fresh vegetables
0172 Sayur-sayuran yang dikering / jeruk	0.1	125.0	126.3	130.4	132.1	132.5	133.7	0172 Preserved vegetables
0173 Ubi kentang & ubi lain	0.2	138.8	141.5	142.4	143.7	143.7	142.2	0173 Potatoes & other tubers
018 Gula, jem, madu, coklat & manisan	0.6	136.9	137.8	138.9	140.0	141.8	142.7	018 Sugar, jam, honey, chocolate & confectionery
0181 Gula	0.2	154.9	155.0	155.1	155.2	155.3	155.4	0181 Sugar
0182 Coklat, gula-gula & aiskrim	0.3	116.8	117.4	118.3	119.8	122.1	123.5	0182 Chocolate, sweets & ice cream
0183 Jem, madu & lain-lain	0.1	126.2	128.1	130.4	131.8	133.6	134.0	0183 Jam, honey, etc.
019 Keluaran makanan t.t.l.	1.0	141.3	144.5	148.8	151.9	153.9	155.6	019 Food products n.e.c
0191 Rempah-rempah	0.5	152.2	156.2	162.1	167.3	170.2	171.4	0191 Spices
0192 Makanan lain	0.5	131.5	133.8	136.7	138.0	139.2	141.4	0192 Other foods
010 Kopi, teh, koko & minuman bukan alkohol	1.1	114.0	115.2	117.0	118.4	119.9	121.0	010 Coffee, tea, cocoa & non-alcoholic beverages
0101 Kopi	0.2	115.3	117.6	120.1	121.4	122.3	122.5	0101 Coffee
0102 Teh, koko & lain-lain	0.4	116.2	116.7	117.0	118.4	120.5	121.5	0102 Tea, cocoa, etc.
0103 Air mineral, minuman ringan, jus buah & jus sayuran	0.5	111.4	112.9	115.3	116.9	118.2	119.9	0103 Mineral water, soft drinks, fruit & vegetable juices
02 Minuman Alkohol & Tembakau	2.4	169.6	169.9	170.3	170.6	170.8	171.1	02 Alcoholic Beverages & Tobacco
021 Minuman keras / alkohol	0.6	113.0	113.9	114.9	115.5	116.3	116.7	021 Alcoholic beverages
0211 Arak & minuman keras	0.1	113.1	113.7	114.4	115.2	117.3	117.9	0211 Spirits & liquors
0212 Wain	0.1	118.9	118.7	119.3	119.1	120.5	120.7	0212 Wines
0213 Bir	0.4	111.8	113.0	114.1	115.1	115.3	115.7	0213 Beer
022 Tembakau	1.8	183.7	183.7	183.7	183.7	183.7	183.7	022 Tobacco
0221 Rokok, cerut, & lain-lain	1.8	183.7	183.7	183.7	183.7	183.7	183.7	0221 Cigarettes, cigars, etc.

Jadual 7 - Indeks Harga Pengguna (2010=100), Nombor Indeks Kumpulan Utama, Subkumpulan Utama dan Kelas Perbelanjaan mengikut Suku Tahun, Malaysia (samb.)

Table 7 - Consumer Price Index (2010=100), Index Numbers for Main Group, Subgroup and Expenditure Class by Quarter, Malaysia (cont'd.)

Kumpulan Utama, Subkumpulan dan Kelas Perbelanjaan	Wajaran Weight	2022				2023		Main Group, Subgroup and Expenditure Class
		Q1	Q2	Q3	Q4	Q1	Q2	
03 Pakaian & Kasut	3.2	93.0	93.1	93.4	93.4	93.5	93.5	03 Clothing & Footwear
031 Pakaian	2.6	95.8	95.8	96.1	96.1	96.3	96.4	031 Clothing
0311 Material pakaian	0.1	98.4	98.4	98.5	98.8	98.8	98.6	0311 Clothing materials
0312 Pakaian	2.2	93.9	94.0	94.2	94.2	94.4	94.4	0312 Garments
0313 Lain-lain jenis pakaian & aksesori pakaian	0.2	95.8	95.4	95.6	95.7	95.7	95.7	0313 Other articles of clothing & clothing accessories
0314 Mencuci, membaiki & menyewa pakaian	0.1	137.1	138.7	140.2	141.0	142.1	143.1	0314 Cleaning, repair & hire clothes
032 Kasut	0.6	81.4	81.7	81.7	81.5	81.4	81.1	032 Footwear
0321 Kasut & kasut lain	0.6	81.4	81.7	81.7	81.5	81.4	81.1	0321 Shoes & other footwear
04 Perumahan, Air, Elektrik, Gas & Bahan Api Lain	23.8	122.5	123.0	123.5	123.9	124.5	125.1	04 Housing, Water, Electricity, Gas & Other Fuels
041 Sewa sebenar untuk rumah	18.1	128.2	128.7	129.4	129.8	130.5	131.3	041 Actual rental for housing
0411 Sewa sebenar yang dibayar oleh penyewa	18.1	128.2	128.7	129.4	129.8	130.5	131.3	0411 Actual rental paid by tenants
043 Penyelenggaraan & pembaikan rumah kediaman	1.3	132.1	133.9	135.2	135.6	136.3	136.3	043 Maintenance & repair of dwelling
0431 Bahan-bahan untuk pembaikan rumah kediaman	0.4	138.7	143.0	145.9	146.1	146.9	146.9	0431 Materials for maintenance & repair of the dwelling
0432 Bayaran perkhidmatan untuk pembaikan rumah	0.9	132.5	133.2	133.9	134.3	135.0	135.1	0432 Services for the maintenance & repair of the dwelling
044 Bekalan air & pelbagai perkhidmatan berkaitan dengan rumah kediaman	1.2	104.9	105.1	105.4	105.4	106.2	106.2	044 Water supply & miscellaneous services relating to the dwelling
0441 Bekalan air	0.9	101.2	101.2	101.2	101.2	101.2	101.2	0441 Water supply
0443 Pembentungan	0.1	98.2	98.2	98.2	98.2	105.8	105.8	0443 Sewage collection
0444 Lain-lain perkhidmatan yang berkait dengan rumah kediaman	0.2	130.5	131.8	134.4	134.7	137.3	137.4	0444 Other services relating to the dwelling
045 Elektrik, gas & bahan api	3.2	98.0	98.0	98.0	98.0	98.0	98.0	045 Electricity, gas & other fuels
0451 Elektrik	2.7	96.4	96.4	96.4	96.4	96.4	96.4	0451 Electricity
0452 Gas	0.5	107.3	107.3	107.3	107.3	107.3	107.3	0452 Gas
05 Hiasan, Perkakasan & Penyelenggaraan Isi Rumah	4.1	121.1	122.2	123.7	124.3	125.1	125.4	05 Furnishings, Household Equipment & Routine Household Maintenance
051 Perabot, hiasan, permaidani & penutup lantai lain	1.2	127.6	129.5	131.4	131.6	131.8	132.2	051 Furniture & furnishing, carpets & other floor covering
0511 Perabot & hiasan rumah	1.0	132.5	134.8	136.9	137.2	137.4	137.8	0511 Furniture & furnishings
0512 Permaidani & penutup lantai lain	0.2	100.2	100.5	101.0	101.1	101.1	101.2	0512 Carpets & other floor coverings
052 Kain untuk hiasan rumah	0.2	92.2	92.6	93.1	93.0	93.2	93.3	052 Household textiles
0520 Kain hiasan rumah	0.2	92.2	92.6	93.1	93.0	93.2	93.3	0520 Household textiles
053 Perkakas isi rumah	0.7	108.5	109.7	112.0	113.1	113.8	113.8	053 Household appliances
0531 Alat-alat memasak	0.1	104.9	107.1	109.6	110.7	111.8	112.0	0531 Cooking appliances
0532 Penghawa dingin	0.1	105.2	104.5	106.1	108.0	108.6	108.3	0532 Air-conditioning
0533 Mesin pencuci	0.1	104.8	105.1	106.5	107.1	107.8	107.3	0533 Washing machines
0534 Peti sejuk & alat pembeku	0.1	102.2	103.3	104.7	105.6	106.2	106.1	0534 Refrigerators & freezers
0535 Lain-lain perkakas utama isi rumah	0.1	112.1	115.1	120.0	121.2	121.3	121.5	0535 Other major household appliances
0536 Perkakas elektrik kecil isi rumah	0.1	120.1	121.9	123.5	124.5	125.5	125.8	0536 Small electric household appliances
0537 Pembaikan perkakas isi rumah	0.1	112.0	113.0	115.6	116.5	117.0	117.1	0537 Repair of household appliances
054 Barang kaca, alat makan & perkakas isi run	0.1	108.6	109.0	109.7	110.1	110.3	110.5	054 Glassware, tableware & household utensils
0540 Barang kaca, alat makan & perkakas isi rumah	0.1	108.6	109.0	109.7	110.1	110.3	110.5	0540 Glassware, tableware & household utensils
055 Alat pertukangan & peralatan untuk rumah & kebun	0.0	111.7	112.1	112.5	113.0	113.5	113.7	055 Tools & equipment for house & garden
0551 Alat pertukangan & peralatan utama	0.0	114.9	115.1	115.1	115.4	116.2	116.3	0551 Major tools & equipment
0552 Alat pertukangan kecil & pelbagai aksesori	0.0	108.9	109.5	110.1	110.9	111.1	111.4	0552 Small tools & miscellaneous accessories
056 Barangan & perkhidmatan penyelenggaraan isi rumah	1.9	125.8	126.5	127.8	128.4	129.8	130.4	056 Goods & services for routine household maintenance
0561 Barang-barang isi rumah tidak tahan lama	1.0	116.5	117.6	119.6	120.6	121.8	122.6	0561 Non-durables household goods
0562 Perkhidmatan urusan rumah tangga	0.9	135.2	135.4	135.7	135.8	137.4	137.6	0562 Domestic services & household services
06 Kesihatan	1.9	124.9	125.2	125.8	126.2	127.2	127.7	06 Health
061 Pengeluaran perubatan, perkakasan & peralatan	1.4	119.2	119.0	119.1	119.2	120.0	120.3	061 Medical products, appliances & equipment
0611 Barang pengeluaran perubatan	1.2	123.0	122.9	123.1	123.3	124.3	124.8	0611 Pharmaceutical products
0612 Lain-lain pengeluaran perubatan	0.1	120.0	118.4	116.5	115.5	114.8	114.3	0612 Other medical products

Jadual 7 - Indeks Harga Pengguna (2010=100), Nombor Indeks Kumpulan Utama, Subkumpulan Utama dan Kelas Perbelanjaan mengikut Suku Tahun, Malaysia (samb.)

Table 7 - Consumer Price Index (2010=100), Index Numbers for Main Group, Subgroup and Expenditure Class by Quarter, Malaysia (cont'd.)

Kumpulan Utama, Subkumpulan dan Kelas Perbelanjaan	Wajaran Weight	2022				2023		Main Group, Subgroup and Expenditure Class
		Q1	Q2	Q3	Q4	Q1	Q2	
0613 Perkakas & alat rawatan	0.1	96.9	97.3	97.5	97.5	97.4	97.2	0613 Therapeutic appliances & equipment
062 Perkhidmatan pesakit luar	0.3	145.6	147.3	150.2	151.6	153.5	154.6	062 Outpatient services
0621 Perkhidmatan perubatan	0.2	151.2	153.2	156.9	158.5	160.5	162.0	0621 Medical services
0622 Perkhidmatan pergigian	0.1	154.2	155.8	157.9	159.3	161.5	162.5	0622 Dental services
0623 Perkhidmatan paramedik	0.0	122.2	122.8	122.9	122.9	123.3	122.9	0623 Paramedical services
063 Perkhidmatan hospital / pesakit dalam	0.2	122.0	122.0	122.3	122.6	122.7	122.7	063 Hospital service / inpatient
0631 Hospital kerajaan	0.1	100.8	100.8	100.8	100.8	100.8	100.8	0631 Government hospital
0633 Hospital swasta	0.1	129.2	129.1	129.6	130.0	130.2	130.2	0633 Private hospital
07 Pengangkutan	14.6	116.3	119.1	120.8	120.8	120.2	120.4	07 Transport
071 Pembelian kenderaan	1.5	94.7	94.9	96.0	96.5	96.7	96.8	071 Purchase of vehicles
0711 Kereta	1.3	93.7	93.8	95.0	95.4	95.6	95.7	0711 Motorcars
0712 Motosikal	0.1	98.4	98.9	100.0	101.2	101.6	101.9	0712 Motorcycles
0713 Basikal	0.1	115.3	116.2	117.0	117.5	117.6	116.6	0713 Bicycles
072 Pengurusan alat pengangkutan persendirian	12.3	121.5	124.5	125.9	125.3	124.6	125.1	072 Operation of personal transport equipment
0721 Alat ganti & aksesori untuk pengangkutan persendirian	0.5	115.4	117.4	120.7	122.2	123.1	123.4	0721 Spare parts & accessories for personal transport equipment
0722 Bahan api & pelincir untuk pengangkutan persendirian	8.5	115.7	118.9	119.4	117.5	115.9	115.9	0722 Fuels & lubricants for personal transport equipment
0723 Pembaikan & penyelenggaraan untuk pengangkutan persendirian	2.1	161.4	165.9	171.6	176.2	178.9	181.7	0723 Repair & maintenance of personal transport
0724 Perkhidmatan lain berkaitan dengan pengangkutan persendirian	1.2	113.0	113.8	113.8	114.1	114.3	114.3	0724 Other services in respect of personal transport equipment
073 Perkhidmatan pengangkutan	0.8	105.1	110.4	118.1	124.4	122.9	119.6	073 Transport services
0731 Pengangkutan awam menggunakan laluan rel	0.0	148.1	148.1	148.1	148.1	147.2	147.2	0731 Passenger transport by railway
0732 Pengangkutan awam menggunakan laluan jalan raya	0.4	122.9	123.4	123.4	123.5	123.8	124.0	0732 Passenger transport by road
0733 Pengangkutan awam menggunakan laluan udara	0.4	79.7	89.5	104.4	116.4	113.3	106.9	0733 Passenger transport by air
0734 Pengangkutan awam menggunakan laluan air	0.0	102.2	102.6	103.2	103.2	103.1	103.3	0734 Passenger transport by waterway
0735 Pembayaran pengangkutan lain	0.0	127.6	127.9	128.0	128.1	128.2	128.2	0735 Other transport charges
08 Komunikasi	4.8	97.5	97.5	97.5	97.5	96.1	94.7	08 Communication
081 Perkhidmatan Pos	0.0	97.4	97.4	97.4	97.4	97.9	98.6	081 Postal Services
0810 Perkhidmatan Pos	0.0	97.4	97.4	97.4	97.4	97.9	98.6	0810 Postal Services
082 Peralatan telefon & telefaks	0.7	58.7	58.5	58.5	58.4	58.3	58.2	082 Telephone & telefax equipment
0820 Peralatan telefon & telefaks	0.7	58.7	58.5	58.5	58.4	58.3	58.2	0820 Telephone & telefax equipment
083 Perkhidmatan telefon & telefaks	4.1	102.4	102.4	102.4	102.4	100.7	99.0	083 Telephone & telefax services
0830 Perkhidmatan telefon & telefaks	4.1	102.4	102.4	102.4	102.4	100.7	99.0	0830 Telephone & telefax services
09 Perkhidmatan Rekreasi & Kebudayaan	4.8	114.1	115.0	116.1	116.2	116.5	117.1	09 Recreation Services & Culture
091 Alat pandang dengar, fotografi & pemproses maklumat	0.6	82.9	83.2	83.4	83.2	82.7	82.1	091 Audio-visual, photographic & information processing equipment
0911 Televisyen, perakam kaset video & lain-lain	0.3	74.6	74.6	74.6	74.3	73.8	72.7	0911 Television, video cassette recorders, etc.
0912 Peralatan fotografi & penggambaran	0.1	79.2	79.4	79.5	79.5	79.5	79.5	0912 Photographic & cinematographic equipment
0913 Peralatan memproses maklumat	0.2	93.5	94.2	94.9	94.6	93.9	94.0	0913 Information processing equipment
092 Lain-lain peralatan tahan lama, rekreasi & kebudayaan	0.0	101.4	101.6	101.8	101.7	102.9	103.3	092 Other major durables recreation & culture
0921 Peralatan tahan lama utama untuk rekreasi luar	0.0	106.4	106.7	106.7	106.7	106.7	106.7	0921 Major durables for outdoor recreation
0922 Alat muzik	0.0	101.0	101.2	101.4	101.3	102.5	103.0	0922 Musical instruments
093 Lain-lain peralatan rekreasi, kebun & haiwan peliharaan	0.6	119.0	120.9	122.5	123.3	124.4	124.8	093 Other recreational items & equipment, garden & pets
0931 Barang-barang permainan & hobi	0.0	98.1	99.0	99.4	99.6	100.0	99.9	0931 Games toys & hobbies
0932 Alat sukan	0.0	100.6	101.1	100.8	101.0	100.8	100.9	0932 Sports equipment
0933 Kebun, tumbuhan & bunga	0.2	136.1	137.9	139.8	141.1	144.9	145.0	0933 Garden, plants & flowers
0934 Haiwan peliharaan & barang pengeluaran berkaitan	0.2	109.7	110.7	111.9	112.7	113.1	114.2	0934 Pets & related products
0935 Lain-lain perkhidmatan untuk haiwan peliharaan	0.0	124.2	124.3	124.4	124.4	126.2	127.9	0935 Veterinary & other services for pets
0936 Barang-barang tidak kekal lain	0.2	121.0	124.3	126.7	127.4	127.9	127.9	0936 Other non-durables

Jadual 7 - Indeks Harga Pengguna (2010=100), Nombor Indeks Kumpulan Utama, Subkumpulan Utama dan Kelas Perbelanjaan mengikut Suku Tahun, Malaysia (samb.)

Table 7 - Consumer Price Index (2010=100), Index Numbers for Main Group, Subgroup and Expenditure Class by Quarter, Malaysia (cont'd.)

Kumpulan Utama, Subkumpulan dan Kelas Perbelanjaan	Wajaran Weight	2022				2023		Main Group, Subgroup and Expenditure Class
		Q1	Q2	Q3	Q4	Q1	Q2	
094 Perkhidmatan hiburan, rekreasi & kebudayaan	2.6	122.7	123.5	125.0	124.7	124.7	126.0	094 Entertainment, recreational & cultural services
0941 Perkhidmatan hiburan, rekreasi & sukan	0.2	123.2	123.5	123.7	124.4	126.2	126.3	0941 Entertainment, recreation & cultural services
0942 Perkhidmatan kebudayaan	2.1	125.3	126.5	127.9	128.3	128.4	128.7	0942 Cultural services
0943 Loteri & perjudian lain	0.3	108.3	106.0	109.3	103.7	101.5	110.8	0943 Lotteries & other gambling
095 Suratkhbar, buku & alat tulis	0.6	116.1	118.8	119.7	120.9	121.8	122.0	095 Newspapers, books & stationery
0951 Buku	0.1	114.5	114.5	114.7	114.9	115.3	116.4	0951 Books
0952 Suratkhbar	0.2	124.7	130.8	131.5	132.9	133.3	133.3	0952 Newspapers
0953 Majalah & bacaan berkala	0.1	110.2	110.2	110.2	110.2	110.2	110.2	0953 Magazines & periodicals
0954 Alat tulis & peralatan melukis	0.2	112.5	113.4	114.8	116.2	117.9	118.1	0954 Writing & drawing equipment & supplies
096 Pakej pelancongan	0.4	130.5	130.4	130.1	130.3	132.1	131.0	096 Packaged tour
0960 Pakej pelancongan	0.4	130.5	130.4	130.1	130.3	132.1	131.0	0960 Packaged tours
10 Pendidikan	1.3	121.9	122.3	122.5	122.8	123.8	124.5	10 Education
101 Pendidikan peringkat pra sekolah & sekolah rendah	0.7	126.8	127.4	127.8	128.2	129.2	130.4	101 Pre primary & primary education
1010 Pendidikan peringkat pra sekolah & sekolah rendah	0.7	126.8	127.4	127.8	128.2	129.2	130.4	1010 Pre primary & primary education
102 Pendidikan peringkat menengah	0.3	119.1	119.4	119.5	119.6	120.2	120.9	102 Secondary education
1020 Pendidikan peringkat menengah	0.3	119.1	119.4	119.5	119.6	120.2	120.9	1020 Secondary education
103 Pendidikan peringkat sijil	0.1	112.8	113.4	113.7	113.8	114.7	114.6	103 Post-secondary non-tertiary education
1030 Pendidikan peringkat sijil	0.1	112.8	113.4	113.7	113.8	114.7	114.6	1030 Post-secondary non-tertiary education
104 Pendidikan peringkat diploma & ke atas	0.1	114.9	114.9	114.9	114.9	115.0	115.0	104 Tertiary education diploma level & above
1040 Pendidikan peringkat diploma & ke atas	0.1	114.9	114.9	114.9	114.9	115.0	115.0	1040 Tertiary education diploma level & above
105 Pendidikan t.t.t.l.	0.1	120.2	120.2	120.5	120.6	123.1	123.1	105 Education n.e.c.
1050 Pendidikan t.t.t.l.	0.1	120.2	120.2	120.5	120.6	123.1	123.1	1050 Education n.e.c.
11 Restoran & Hotel	2.9	135.8	138.0	141.3	143.0	145.5	146.7	11 Restaurants & Hotels
111 Perbelanjaan di restoran & kafe	2.3	141.4	143.5	146.9	148.9	151.4	152.6	111 Expenditure in restaurants & cafés
1111 Perbelanjaan di restoran & kafe	2.3	141.4	143.5	146.9	148.9	151.4	152.6	1111 Expenditure in restaurants & cafés
112 Perkhidmatan penginapan	0.6	100.8	102.8	105.0	106.0	108.0	108.8	112 Accommodation services
1120 Perkhidmatan penginapan	0.6	100.8	102.8	105.0	106.0	108.0	108.8	1120 Accommodation services
12 Pelbagai Barangan & Perkhidmatan	6.7	117.9	118.6	119.1	119.8	120.6	121.8	12 Miscellaneous Goods & Services
121 Penjagaan diri	3.3	116.9	117.4	118.6	119.8	120.5	121.2	121 Personal care
1211 Salon mendandan rambut & kedai solek	0.5	135.0	136.9	138.6	139.7	141.4	142.6	1211 Hairdressing salons & personal grooming establishment
1213 Perkakas lain, barang-barang & produk untuk penjagaan diri	2.8	114.0	114.3	115.4	116.6	117.2	117.7	1213 Other appliances, articles & products for personal care
123 Barangan peribadi t.t.t.l.	1.1	136.2	139.2	138.0	138.9	141.1	146.9	123 Personal effects n.e.c.
1231 Barang kemas, cincin & batu berharga	0.5	178.5	185.1	182.1	183.7	188.5	201.9	1231 Jewellery rings & precious stones
1232 Jam	0.3	108.4	108.7	109.2	109.8	110.5	110.7	1232 Watches
1233 Barang peribadi lain	0.3	86.2	86.3	86.1	85.8	85.5	85.3	1233 Other personal effects
125 Insurans	1.8	109.9	110.0	110.2	110.2	110.3	110.3	125 Insurance
1251 Insurans nyawa	0.3	103.7	103.7	103.7	103.7	103.9	103.9	1251 Life insurance
1252 Insurans untuk harta benda isi rumah	0.0	100.1	100.2	100.3	100.3	100.1	100.0	1252 Insurance connected with the dwelling
1253 Insurans kemalangan & kesihatan	0.2	105.5	106.3	108.0	108.0	108.3	108.4	1253 Insurance connected with accident & health
1254 Insurans untuk kenderaan bermotor	1.3	112.7	112.7	112.8	112.8	112.8	112.8	1254 Insurance for motor vehicles
126 Perkhidmatan kewangan	0.2	114.6	114.7	114.7	114.7	114.7	114.7	126 Financial services
1261 Perkhidmatan kewangan	0.2	114.6	114.7	114.7	114.7	114.7	114.7	1261 Financial services
127 Perkhidmatan t.t.t.l.	0.3	120.6	120.8	121.6	122.0	122.5	122.6	127 Other services n.e.c.
1270 Perkhidmatan lain	0.3	120.6	120.8	121.6	122.0	122.5	122.6	1270 Other services

Jadual 8 - Indeks Harga Pengguna (2010=100), Nombor Indeks Kumpulan Utama, Subkumpulan Utama dan Kelas Perbelanjaan, Malaysia
- Perubahan Peratus Tahun ke Tahun

Table 8 - Consumer Price Index (2010=100), Index Numbers for Main Group, Subgroup and Expenditure Class, Malaysia
 - Percentage Change Year-on-Year

Kumpulan Utama, Subkumpulan dan Kelas Perbelanjaan	Wajaran Weight	2022				2023		Main Group, Subgroup and Expenditure Class
		Q1	Q2	Q3	Q4	Q1	Q2	
* Jumlah	100.0	2.2	2.8	4.5	3.9	3.6	2.8	* Total
01 Makanan & Minuman Bukan Alkohol	29.5	3.8	5.1	7.0	7.1	6.9	5.6	01 Food & Non-Alcoholic Beverages
001 Makanan di luar rumah	11.5	3.6	5.3	8.2	9.5	8.9	7.7	001 Food away from home
0011 Makanan di luar rumah	11.5	3.6	5.3	8.2	9.5	8.9	7.7	0011 Food away from home
011 Beras, roti & bijirin lain	3.5	2.1	3.4	6.2	7.3	6.7	6.0	011 Rice bread & other cereals
0111 Beras	1.1	0.3	0.4	0.5	0.6	0.9	1.3	0111 Rice
0112 Tepung & bijirin lain	0.4	1.5	7.5	15.9	17.1	16.6	10.5	0112 Flour & other cereals grains
0113 Biskut	0.5	1.6	2.9	5.1	8.5	8.9	9.6	0113 Biscuits
0114 Roti & kuih	1.2	3.9	4.7	8.0	9.0	7.0	6.1	0114 Bread & bakery products
0115 Keluaran lain yang dibuat daripada bijirin	0.3	2.5	5.2	9.1	10.6	11.2	9.8	0115 Other products made from cereal grains
012 Daging	2.5	8.2	9.2	9.5	7.8	8.9	7.4	012 Meat
0121 Daging segar	1.9	9.5	10.2	9.7	7.5	8.9	7.2	0121 Fresh meat
0122 Daging beku	0.2	5.2	7.5	10.9	9.2	7.7	6.3	0122 Frozen meat
0123 Daging yang diproses	0.4	4.3	5.5	7.1	7.8	8.9	8.9	0123 Processed meat
013 Ikan & makanan laut	4.0	4.0	4.1	3.7	3.2	3.3	2.5	013 Fish & seafood
0131 Ikan segar	2.3	4.5	4.8	4.2	3.4	3.3	2.6	0131 Fresh fish
0132 Makanan laut segar	1.2	3.4	3.0	2.1	2.2	2.6	1.7	0132 Fresh seafood
0133 Ikan & makanan laut yang diproses	0.5	2.8	3.6	5.1	5.0	4.6	3.9	0133 Processed fish & seafood
014 Susu, keju & telur	1.5	5.6	7.7	9.1	8.2	6.9	6.5	014 Milk, cheese & eggs
0141 Susu segar & dibancuh semula	0.2	2.6	6.0	6.7	6.8	5.8	5.8	0141 Fresh & reconstituted milk
0142 Susu cair / pekat	0.2	8.0	11.6	16.6	17.1	14.9	11.4	0142 Evaporated / condensed milk
0143 Susu tepung & keluaran susu lain	0.7	1.8	3.7	6.2	6.2	6.2	6.5	0143 Milk powder & other dairy products
0144 Telur	0.4	13.6	15.3	12.3	8.6	5.3	4.5	0144 Eggs
015 Minyak & lemak	0.6	4.0	3.5	4.1	1.7	0.5	-0.5	015 Oil & fats
0151 Mentega, minyak & lemak binatang yang disediakan	0.0	2.4	7.4	10.7	9.3	5.3	4.1	0151 Butter, fats & prepared animal oils
0152 Minyak	0.5	4.5	3.1	3.0	-0.3	-1.6	-2.5	0152 Oils
0153 Marjerin, mentega kacang & lain-lain	0.1	2.2	3.9	7.5	9.9	10.2	8.8	0153 Margarine, peanut butter, etc.
016 Buah-buahan	1.2	1.6	2.9	4.4	4.5	4.9	3.9	016 Fruits
0161 Buah-buahan segar	0.9	1.7	3.1	4.7	4.8	5.5	4.3	0161 Fresh fruits
0162 Buah-buahan yang diproses	0.1	1.4	1.8	3.2	3.9	4.0	4.3	0162 Preserved fruits
0163 Kelapa & kacang	0.2	1.5	2.5	3.4	3.6	2.8	2.2	0163 Coconut & nuts
017 Sayur-sayuran	2.1	4.7	6.9	7.5	3.0	3.4	-0.7	017 Vegetables
0171 Sayur-sayuran segar	1.8	4.9	7.2	7.6	2.3	3.1	-1.3	0171 Fresh vegetables
0172 Sayur-sayuran yang dikering / jeruk	0.1	1.4	2.4	5.3	6.4	6.0	5.9	0172 Preserved vegetables
0173 Ubi kentang & ubi lain	0.2	5.8	7.3	7.7	7.6	3.5	0.5	0173 Potatoes & other tubers
018 Gula, jem, madu, coklat & manisan	0.6	2.0	2.5	3.2	3.7	3.6	3.6	018 Sugar, jam, honey, chocolate & confectionery
0181 Gula	0.2	0.4	0.5	0.5	0.3	0.3	0.3	0181 Sugar
0182 Coklat, gula-gula & aiskrim	0.3	3.0	3.5	4.0	5.2	4.5	5.2	0182 Chocolate, sweets & ice cream
0183 Jem, madu & lain-lain	0.1	2.0	3.1	4.9	5.4	5.9	4.6	0183 Jam, honey, etc.
019 Keluaran makanan t.t.t.l.	1.0	2.8	4.5	7.2	8.7	8.9	7.7	019 Food products n.e.c
0191 Rempah-rempah	0.5	3.2	5.0	8.5	11.4	11.8	9.7	0191 Spices
0192 Makanan lain	0.5	2.6	3.8	5.8	5.7	5.9	5.7	0192 Other foods
010 Kopi, teh, koko & minuman bukan alkohol	1.1	0.9	1.9	3.5	4.5	5.2	5.0	010 Coffee, tea, cocoa & non-alcoholic beverages
0101 Kopi	0.2	1.3	3.1	5.4	6.4	6.1	4.2	0101 Coffee
0102 Teh, koko & lain-lain	0.4	1.0	1.3	1.6	2.5	3.7	4.1	0102 Tea, cocoa, etc.
0103 Air mineral, minuman ringan, jus buah & jus sayuran	0.5	0.6	2.0	4.1	5.2	6.1	6.2	0103 Mineral water, soft drinks, fruit & vegetable juices

Jadual 8 - Indeks Harga Pengguna (2010=100), Nombor Indeks Kumpulan Utama, Subkumpulan Utama dan Kelas Perbelanjaan, Malaysia
- Perubahan Peratus Tahun ke Tahun (samb.)

Table 8 - Consumer Price Index (2010=100), Index Numbers for Main Group, Subgroup and Expenditure Class, Malaysia
 - Percentage Change Year-on-Year (cont'd.)

Kumpulan Utama, Subkumpulan dan Kelas Perbelanjaan	Wajaran Weight	2022				2023		Main Group, Subgroup and Expenditure Class
		Q1	Q2	Q3	Q4	Q1	Q2	
02 Minuman Alkohol & Tembakau	2.4	0.4	0.4	0.7	0.8	0.7	0.7	02 Alcoholic Beverages & Tobacco
021 Minuman keras / alkohol	0.6	1.4	1.7	2.5	2.9	2.9	2.5	021 Alcoholic beverages
0211 Arak & minuman keras	0.1	1.1	1.3	2.1	2.6	3.7	3.7	0211 Spirits & liquors
0212 Wain	0.1	1.1	0.6	0.8	0.4	1.3	1.7	0212 Wines
0213 Bir	0.4	1.7	2.1	3.0	3.9	3.1	2.4	0213 Beer
022 Tembakau	1.8	0.0	0.0	0.0	0.0	0.0	0.0	022 Tobacco
0221 Rokok, cerut, & lain-lain	1.8	0.0	0.0	0.0	0.0	0.0	0.0	0221 Cigarettes, cigars, etc.
03 Pakaian & Kasut	3.2	-0.3	0.0	0.3	0.4	0.5	0.4	03 Clothing & Footwear
031 Pakaian	2.6	-0.1	0.1	0.4	0.5	0.5	0.6	031 Clothing
0311 Material pakaian	0.1	0.3	0.2	0.3	0.5	0.4	0.2	0311 Clothing materials
0312 Pakaian	2.2	-0.4	0.0	0.2	0.3	0.5	0.4	0312 Garments
0313 Lain-lain jenis pakaian & aksesori pakaian	0.2	-0.1	-0.5	-0.3	-0.2	-0.1	0.3	0313 Other articles of clothing & clothing accessories
0314 Mencuci, membaiki & menyewa pakaian	0.1	2.5	3.4	4.4	4.4	3.6	3.2	0314 Cleaning, repair & hire clothes
032 Kasut	0.6	-0.6	0.1	0.1	0.0	0.0	-0.7	032 Footwear
0321 Kasut & kasut lain	0.6	-0.6	0.1	0.1	0.0	0.0	-0.7	0321 Shoes & other footwear
04 Perumahan, Air, Elektrik, Gas & Bahan Api Lain	23.8	0.8	1.1	4.0	1.5	1.6	1.7	04 Housing, Water, Electricity, Gas & Other Fuels
041 Sewa sebenar untuk rumah	18.1	0.7	0.9	1.4	1.6	1.8	2.0	041 Actual rental for housing
0411 Sewa sebenar yang dibayar oleh penyewa	18.1	0.7	0.9	1.4	1.6	1.8	2.0	0411 Actual rental paid by tenants
043 Penyelenggaraan & pembaikan rumah kediaman	1.3	3.9	4.5	5.3	4.1	3.2	1.8	043 Maintenance & repair of dwelling
0431 Bahan-bahan untuk pembaikan rumah kediaman	0.4	11.8	12.4	13.9	9.6	5.9	2.7	0431 Materials for maintenance & repair of the dwelling
0432 Bayaran perkhidmatan untuk pembaikan rumah	0.9	0.5	1.0	1.5	1.6	1.9	1.4	0432 Services for the maintenance & repair of the dwelling
044 Bekalan air & pelbagai perkhidmatan berkaitan dengan rumah kediaman	1.2	0.0	0.2	0.5	0.5	1.2	1.0	044 Water supply & miscellaneous services relating to the dwelling
0441 Bekalan air	0.9	0.0	0.0	0.0	0.0	0.0	0.0	0441 Water supply
0443 Pembentungan	0.1	0.0	0.0	0.0	0.0	7.7	7.7	0443 Sewage collection
0444 Lain-lain perkhidmatan yang berkait dengan rumah kediaman	0.2	0.0	1.0	3.0	3.2	5.2	4.2	0444 Other services relating to the dwelling
045 Elektrik, gas & bahan api	3.2	0.0	0.0	25.8	0.0	0.0	0.0	045 Electricity, gas & other fuels
0451 Elektrik	2.7	0.0	0.0	32.2	0.0	0.0	0.0	0451 Electricity
0452 Gas	0.5	0.0	0.0	0.0	0.0	0.0	0.0	0452 Gas
05 Hiasan, Perkakasan & Penyelenggaraan Isi Rumah	4.1	3.1	3.0	4.2	3.8	3.3	2.6	05 Furnishings, Household Equipment & Routine Household Maintenance
051 Perabot, hiasan, permaidani & penutup lantai lain	1.2	8.6	6.8	8.0	6.0	3.3	2.1	051 Furniture & furnishing, carpets & other floor covering
0511 Perabot & hiasan rumah	1.0	10.0	7.8	9.1	6.8	3.7	2.2	0511 Furniture & furnishings
0512 Permaidani & penutup lantai lain	0.2	0.6	0.9	1.4	1.2	0.9	0.7	0512 Carpets & other floor coverings
052 Kain untuk hiasan rumah	0.2	0.3	1.1	1.6	1.5	1.1	0.8	052 Household textiles
0520 Kain hiasan rumah	0.2	0.3	1.1	1.6	1.5	1.1	0.8	0520 Household textiles
053 Perkakas isi rumah	0.7	1.8	2.6	4.8	5.0	4.9	3.7	053 Household appliances
0531 Alat-alat memasak	0.1	2.2	4.0	6.4	6.8	6.6	4.6	0531 Cooking appliances
0532 Penghawa dingin	0.1	3.1	2.2	3.7	3.8	3.2	3.6	0532 Air-conditioning
0533 Mesin pencuci	0.1	1.1	0.8	2.1	2.2	2.9	2.1	0533 Washing machines
0534 Peti sejuk & alat pembeku	0.1	1.9	2.3	3.7	3.7	3.9	2.7	0534 Refrigerators & freezers
0535 Lain-lain perkakas utama isi rumah	0.1	0.3	3.3	7.8	8.5	8.2	5.6	0535 Other major household appliances
0536 Perkakas elektrik kecil isi rumah	0.1	2.3	3.6	5.0	4.7	4.5	3.2	0536 Small electric household appliances
0537 Pembaikan perkakas isi rumah	0.1	1.5	2.0	4.3	4.7	4.5	3.6	0537 Repair of household appliances
054 Barang kaca, alat makan & perkakas isi rumah	0.1	0.6	0.9	1.6	1.9	1.6	1.4	054 Glassware, tableware & household utensils
0540 Barang kaca, alat makan & perkakas isi rumah	0.1	0.6	0.9	1.6	1.9	1.6	1.4	0540 Glassware, tableware & household utensils

Jadual 8 - Indeks Harga Pengguna (2010=100), Nombor Indeks Kumpulan Utama, Subkumpulan Utama dan Kelas Perbelanjaan, Malaysia
- Perubahan Peratus Tahun ke Tahun (samb.)

Table 8 - Consumer Price Index (2010=100), Index Numbers for Main Group, Subgroup and Expenditure Class, Malaysia
 - Percentage Change Year-on-Year (cont'd.)

Kumpulan Utama, Subkumpulan dan Kelas Perbelanjaan	Wajaran Weight	2022				2022		Main Group, Subgroup and Expenditure Class
		Q1	Q2	Q3	Q4	Q1	Q2	
055 Alat pertukangan & peralatan untuk rumah & kebun	0.0	1.9	2.3	2.4	2.1	1.6	1.4	<i>055 Tools & equipment for house & garden</i>
0551 Alat pertukangan & peralatan utama	0.0	0.8	1.1	1.0	0.8	1.1	1.0	<i>0551 Major tools & equipment</i>
0552 Alat pertukangan kecil & pelbagai aksesori	0.0	2.6	3.1	3.5	3.0	2.0	1.7	<i>0552 Small tools & miscellaneous accessories</i>
056 Barangan & perkhidmatan penyelenggaraan isi rumah	1.9	0.5	1.0	2.0	2.5	3.2	3.1	<i>056 Goods & services for routine household maintenance</i>
0561 Barang-barang isi rumah tidak tahan lama	1.0	1.0	2.0	3.5	4.3	4.5	4.3	<i>0561 Non-durables household goods</i>
0562 Perkhidmatan urusan rumah tangga	0.9	0.0	0.1	0.4	0.4	1.6	1.6	<i>0562 Domestic services & household services</i>
06 Kesihatan	1.9	0.3	0.4	0.9	1.2	1.8	2.0	<i>06 Health</i>
061 Pengeluaran perubatan, perkakasan & peralatan	1.4	-0.5	-0.6	-0.4	0.0	0.7	1.1	<i>061 Medical products, appliances & equipment</i>
0611 Barang pengeluaran perubatan	1.2	-0.6	-0.6	-0.3	0.2	1.1	1.5	<i>0611 Pharmaceutical products</i>
0612 Lain-lain pengeluaran perubatan	0.1	-0.3	-1.8	-3.4	-4.2	-4.3	-3.5	<i>0612 Other medical products</i>
0613 Perkakas & alat rawatan	0.1	-0.3	0.2	0.3	0.5	0.5	-0.1	<i>0613 Therapeutic appliances & equipment</i>
062 Perkhidmatan pesakit luar	0.3	2.7	3.3	5.0	5.1	5.4	5.0	<i>062 Outpatient services</i>
0621 Perkhidmatan perubatan	0.2	2.9	3.4	5.4	5.9	6.2	5.7	<i>0621 Medical services</i>
0622 Perkhidmatan pergigian	0.1	2.7	3.4	4.7	4.3	4.7	4.3	<i>0622 Dental services</i>
0623 Perkhidmatan paramedik	0.0	0.7	1.1	1.2	0.9	0.9	0.1	<i>0623 Paramedical services</i>
063 Perkhidmatan hospital / pesakit dalam	0.2	0.4	0.1	0.3	0.6	0.6	0.6	<i>063 Hospital service / inpatient</i>
0631 Hospital kerajaan	0.1	0.0	0.0	0.0	0.0	0.0	0.0	<i>0631 Government hospital</i>
0633 Hospital swasta	0.1	0.6	0.1	0.5	0.8	0.8	0.9	<i>0633 Private hospital</i>
07 Pengangkutan	14.6	4.2	4.1	5.4	5.0	3.4	1.1	<i>07 Transport</i>
071 Pembelian kenderaan	1.5	-0.2	0.1	1.3	1.9	2.1	2.0	<i>071 Purchase of vehicles</i>
0711 Kereta	1.3	-0.3	-0.1	1.2	1.7	2.0	2.0	<i>0711 Motorcars</i>
0712 Motosikal	0.1	0.0	0.9	2.0	3.2	3.3	3.0	<i>0712 Motorcycles</i>
0713 Basikal	0.1	5.4	4.3	4.9	4.3	2.0	0.3	<i>0713 Bicycles</i>
072 Pengurusan alat pengangkutan persendirian	12.3	6.6	5.5	6.2	4.9	2.6	0.5	<i>072 Operation of personal transport equipment</i>
0721 Alat ganti & aksesori untuk pengangkutan persendirian	0.5	3.6	4.9	7.6	7.8	6.7	5.1	<i>0721 Spare parts & accessories for personal transport equipment</i>
0722 Bahan api & pelincir untuk pengangkutan persendirian	8.5	7.4	5.0	5.1	2.6	0.2	-2.5	<i>0722 Fuels & lubricants for personal transport equipment</i>
0723 Pembaikan & penyelenggaraan untuk pengangkutan	2.1	7.0	8.9	12.2	13.8	10.8	9.5	<i>0723 Repair & maintenance of personal transport</i>
0724 Perkhidmatan lain berkaitan dengan pengangkutan persendirian	1.2	1.3	2.0	2.0	2.1	1.2	0.4	<i>0724 Other services in respect of personal transport equipment</i>
073 Perkhidmatan pengangkutan	0.8	-17.8	-7.1	0.5	10.7	16.9	8.3	<i>073 Transport services</i>
0731 Pengangkutan awam menggunakan laluan rel	0.0	0.0	0.0	0.0	0.0	-0.6	-0.6	<i>0731 Passenger transport by railway</i>
0732 Pengangkutan awam menggunakan laluan jalan raya	0.4	0.9	0.8	0.7	0.7	0.7	0.5	<i>0732 Passenger transport by road</i>
0733 Pengangkutan awam menggunakan laluan udara	0.4	-36.1	-16.2	0.4	24.0	42.2	19.4	<i>0733 Passenger transport by air</i>
0734 Pengangkutan awam menggunakan laluan air	0.0	0.2	0.6	1.2	1.2	0.9	0.7	<i>0734 Passenger transport by waterway</i>
0735 Pembayaran pengangkutan lain	0.0	0.1	0.2	0.3	0.4	0.5	0.2	<i>0735 Other transport charges</i>
08 Komunikasi	4.8	0.0	0.0	0.0	0.0	-1.4	-2.9	<i>08 Communication</i>
081 Perkhidmatan Pos	0.0	0.0	0.0	0.0	0.0	0.5	1.2	<i>081 Postal Services</i>
0810 Perkhidmatan Pos	0.0	0.0	0.0	0.0	0.0	0.5	1.2	<i>0810 Postal Services</i>
082 Peralatan telefon & telefaks	0.7	0.0	-0.3	-0.3	-0.3	-0.7	-0.5	<i>082 Telephone & telefax equipment</i>
0820 Peralatan telefon & telefaks	0.7	0.0	-0.3	-0.3	-0.3	-0.7	-0.5	<i>0820 Telephone & telefax equipment</i>
083 Perkhidmatan telefon & telefaks	4.1	0.0	0.0	0.0	0.0	-1.7	-3.3	<i>083 Telephone & telefax services</i>
0830 Perkhidmatan telefon & telefaks	4.1	0.0	0.0	0.0	0.0	-1.7	-3.3	<i>0830 Telephone & telefax services</i>
09 Perkhidmatan Rekreasi & Kebudayaan	4.8	1.3	1.8	2.7	3.1	2.1	1.8	<i>09 Recreation Services & Culture</i>
091 Alat pandang dengar, fotografi & pemproses	0.6	0.5	0.7	1.0	0.8	-0.2	-1.3	<i>091 Audio-visual, photographic & information processing</i>
0911 Televisyen, perakam kaset video & lain-lain	0.3	-0.3	-0.1	-0.1	-0.5	-1.1	-2.5	<i>0911 Television, video cassette recorders, etc.</i>
0912 Peralatan fotografi & penggambaran	0.1	-1.2	-1.1	-1.0	0.1	0.4	0.1	<i>0912 Photographic & cinematographic equipment</i>
0913 Peralatan memproses maklumat	0.2	2.0	2.3	2.9	2.5	0.4	-0.2	<i>0913 Information processing equipment</i>

Jadual 8 - Indeks Harga Pengguna (2010=100), Nombor Indeks Kumpulan Utama, Subkumpulan Utama dan Kelas Perbelanjaan, Malaysia
- Perubahan Peratus Tahun ke Tahun (samb.)

Table 8 - Consumer Price Index (2010=100), Index Numbers for Main Group, Subgroup and Expenditure Class, Malaysia
 - Percentage Change Year-on-Year (cont'd.)

Kumpulan Utama, Subkumpulan dan Kelas Perbelanjaan	Wajaran Weight	2022				2023		Main Group, Subgroups and Expenditure Class
		Q1	Q2	Q3	Q4	Q1	Q2	
092 Lain-lain peralatan tahan lama, rekreasi & kebudayaan	0.0	-1.1	-1.1	-0.9	0.3	1.5	1.7	<i>092 Other major durables recreation & culture</i>
0921 Peralatan tahan lama utama untuk rekreasi luar	0.0	1.0	0.5	0.5	0.5	0.3	0.0	<i>0921 Major durables for outdoor recreation</i>
0922 Alat muzik	0.0	-1.2	-1.1	-0.9	0.3	1.5	1.8	<i>0922 Musical instruments</i>
093 Lain-lain peralatan rekreasi, kebun & haiwan peliharaan	0.6	2.9	4.3	5.6	5.3	4.5	3.2	<i>093 Other recreational items & equipment, garden & pets</i>
0931 Barang-barang permainan & hobi	0.0	0.2	0.9	1.3	1.6	1.9	0.9	<i>0931 Games toys & hobbies</i>
0932 Alat sukan	0.0	-0.5	0.0	-0.3	0.0	0.2	-0.2	<i>0932 Sports equipment</i>
0933 Kebun, tumbuhan & bunga	0.2	2.6	3.8	5.2	5.5	6.5	5.1	<i>0933 Garden, plants & flowers</i>
0934 Haiwan peliharaan & barang pengeluaran berkaitan	0.2	3.2	3.8	4.8	4.1	3.1	3.2	<i>0934 Pets & related products</i>
0935 Lain-lain perkhidmatan untuk haiwan peliharaan	0.0	0.5	0.6	0.7	0.4	1.6	2.9	<i>0935 Veterinary & other services for pets</i>
0936 Barang-barang tidak kekal lain	0.2	4.3	6.8	8.8	8.1	5.7	2.9	<i>0936 Other non-durables</i>
094 Perkhidmatan hiburan, rekreasi & kebudayaan	2.6	1.2	1.4	2.7	3.2	1.6	2.0	<i>094 Entertainment, recreational & cultural services</i>
0941 Perkhidmatan hiburan, rekreasi & sukan	0.2	-1.6	-1.4	-1.3	0.6	2.4	2.3	<i>0941 Entertainment, recreation & cultural services</i>
0942 Perkhidmatan kebudayaan	2.1	0.6	1.3	2.4	2.8	2.5	1.7	<i>0942 Cultural services</i>
0943 Loteri & perjudian lain	0.3	9.2	5.5	9.0	9.0	-6.3	4.5	<i>0943 Lotteries & other gambling</i>
095 Suratkhbar, buku & alat tulis	0.6	1.0	2.9	3.6	4.5	4.9	2.7	<i>095 Newspapers, books & stationery</i>
0951 Buku	0.1	-0.1	-0.1	0.2	0.5	0.7	1.7	<i>0951 Books</i>
0952 Suratkhbar	0.2	0.0	4.9	5.5	6.6	6.9	1.9	<i>0952 Newspapers</i>
0953 Majalah & bacaan berkala	0.1	0.0	0.0	0.0	0.0	0.0	0.0	<i>0953 Magazines & periodicals</i>
0954 Alat tulis & peralatan melukis	0.2	2.5	2.2	3.2	4.2	4.8	4.1	<i>0954 Writing & drawing equipment & supplies</i>
096 Pakej pelancongan	0.4	0.0	-0.1	-0.3	-0.2	1.2	0.5	<i>096 Packaged tour</i>
0960 Pakej pelancongan	0.4	0.0	-0.1	-0.3	-0.2	1.2	0.5	<i>0960 Packaged tours</i>
10 Pendidikan	1.3	0.7	1.0	1.2	1.4	1.6	1.8	<i>10 Education</i>
101 Pendidikan peringkat pra sekolah & sekolah	0.7	1.2	1.6	1.9	2.0	1.9	2.4	<i>101 Pre primary & primary education</i>
1010 Pendidikan peringkat pra sekolah & sekolah rendah	0.7	1.2	1.6	1.9	2.0	1.9	2.4	<i>1010 Pre primary & primary education</i>
102 Pendidikan peringkat menengah	0.3	0.6	0.6	0.7	0.8	0.9	1.3	<i>102 Secondary education</i>
1020 Pendidikan peringkat menengah	0.3	0.6	0.6	0.7	0.8	0.9	1.3	<i>1020 Secondary education</i>
103 Pendidikan peringkat sijil	0.1	-1.7	-1.2	0.3	1.0	1.7	1.1	<i>103 Post-secondary non-tertiary education</i>
1030 Pendidikan peringkat sijil	0.1	-1.7	-1.2	0.3	1.0	1.7	1.1	<i>1030 Post-secondary non-tertiary education</i>
104 Pendidikan peringkat diploma & ke atas	0.1	0.0	0.0	0.0	0.0	0.1	0.1	<i>104 Tertiary education diploma level & above</i>
1040 Pendidikan peringkat diploma & ke atas	0.1	0.0	0.0	0.0	0.0	0.1	0.1	<i>1040 Tertiary education diploma level & above</i>
105 Pendidikan t.t.t.l.	0.1	1.0	0.9	1.2	1.3	2.4	2.4	<i>105 Education n.e.c.</i>
1050 Pendidikan t.t.t.l.	0.1	1.0	0.9	1.2	1.3	2.4	2.4	<i>1050 Education n.e.c.</i>
11 Restoran & Hotel	2.9	2.5	3.9	6.4	7.1	7.1	6.3	<i>11 Restaurants & Hotels</i>
111 Perbelanjaan di restoran & kafe	2.3	2.9	4.1	6.4	7.4	7.1	6.3	<i>111 Expenditure in restaurants & cafés</i>
1111 Perbelanjaan di restoran & kafe	2.3	2.9	4.1	6.4	7.4	7.1	6.3	<i>1111 Expenditure in restaurants & cafés</i>
112 Perkhidmatan penginapan	0.6	0.8	3.0	5.5	5.8	7.1	5.8	<i>112 Accommodation services</i>
1120 Perkhidmatan penginapan	0.6	0.8	3.0	5.5	5.8	7.1	5.8	<i>1120 Accommodation services</i>
12 Pelbagai Barangan & Perkhidmatan	6.7	1.2	2.0	2.3	2.4	2.3	2.7	<i>12 Miscellaneous Goods & Services</i>
121 Penjagaan diri	3.3	1.4	1.6	2.6	3.3	3.1	3.2	<i>121 Personal care</i>
1211 Salon mendandan rambut & kedai solek	0.5	2.4	3.2	4.5	5.4	4.7	4.2	<i>1211 Hairdressing salons & personal grooming establishment</i>
1213 Perkakas lain, barang-barang & produk untuk penjagaan diri	2.8	1.2	1.4	2.2	2.8	2.8	3.0	<i>1213 Other appliances, articles & products for personal care</i>

Jadual 8 - Indeks Harga Pengguna (2010=100), Nombor Indeks Kumpulan Utama, Subkumpulan Utama dan Kelas Perbelanjaan, Malaysia
- Perubahan Peratus Tahun ke Tahun (samb.)

Table 8 - Consumer Price Index (2010=100), Index Numbers for Main Group, Subgroup and Expenditure Class, Malaysia
 - Percentage Change Year-on-Year (cont'd.)

Kumpulan Utama, Subkumpulan dan Kelas Perbelanjaan	Wajaran Weight	2022				2023		Main Group, Subgroup and Expenditure Class
		Q1	Q2	Q3	Q4	Q1	Q2	
123 Barangan peribadi t.t.t.l.	1.1	1.2	4.5	3.5	4.0	3.6	5.5	123 Personal effects n.e.c
1231 Barang kemas, cincin & batu berharga	0.5	2.0	7.7	5.8	6.5	5.6	9.1	1231 Jewellery rings & precious stones
1232 Jam	0.3	0.8	0.9	1.4	1.5	1.9	1.8	1232 Watches
1233 Barang peribadi lain	0.3	-0.7	-0.2	-0.5	-0.7	-0.8	-1.2	1233 Other personal effects
125 Insurans	1.8	0.0	0.1	0.3	0.3	0.4	0.3	125 Insurance
1251 Insurans nyawa	0.3	0.1	0.0	0.0	0.0	0.2	0.2	1251 Life insurance
1252 Insurans untuk harta benda isi rumah	0.0	0.5	0.6	0.5	0.2	0.0	-0.2	1252 Insurance connected with the dwelling
1253 Insurans kemalangan & kesihatan	0.2	0.0	0.8	2.4	2.4	2.7	2.0	1253 Insurance connected with accident & health
1254 Insurans untuk kenderaan bermotor	1.3	0.0	0.0	0.1	0.1	0.1	0.1	1254 Insurance for motor vehicles
126 Perkhidmatan kewangan	0.2	10.4	10.5	10.5	0.1	0.1	0.0	126 Financial services
1261 Perkhidmatan kewangan	0.2	10.4	10.5	10.5	0.1	0.1	0.0	1261 Financial services
127 Perkhidmatan t.t.t.l.	0.3	0.4	0.5	1.2	1.4	1.6	1.5	127 Other services n.e.c.
1270 Perkhidmatan lain	0.3	0.4	0.5	1.2	1.4	1.6	1.5	1270 Other services

Jadual 9 - Indeks Harga Pengguna (2010=100), Nombor Indeks Kumpulan Utama, Subkumpulan Utama dan Kelas Perbelanjaan, Malaysia
- Perubahan Peratus Suku Tahun ke Suku Tahun

Table 9 - Consumer Price Index (2010=100), Index Numbers for Main Group, Subgroup and Expenditure Class, Malaysia
 - Percentage Change Quarter-on-Quarter

Kumpulan Utama, Sub-Kumpulan Dan Kelas Perbelanjaan	Wajaran Weight	2022				2023		Main Group, Subgroup and Expenditure Class
		Q1	Q2	Q3	Q4	Q1	Q2	
* Jumlah	100.0	0.9	1.1	1.2	0.6	0.6	0.4	* Total
01 Makanan & Minuman Bukan Alkohol	29.5	1.7	1.6	2.2	1.4	1.5	0.4	01 Food & Non-Alcoholic Beverages
001 Makanan di luar rumah	11.5	2.2	1.9	3.0	2.0	1.7	0.8	001 Food away from home
0011 Makanan di luar rumah	11.5	2.2	1.9	3.0	2.0	1.7	0.8	0011 Food away from home
011 Beras, roti & bijirin lain	3.5	1.2	1.5	2.7	1.7	0.7	0.7	011 Rice bread & other cereals
0111 Beras	1.1	-0.1	0.2	0.2	0.3	0.3	0.6	0111 Rice
0112 Tepung & bijirin lain	0.4	1.1	5.6	7.8	1.8	0.7	0.1	0112 Flour & other cereals grains
0113 Biskut	0.5	1.1	1.3	2.1	3.8	1.5	1.9	0113 Biscuits
0114 Roti & kuih	1.2	2.5	1.2	3.1	1.8	0.7	0.4	0114 Bread & bakery products
0115 Keluaran lain yang dibuat daripada bijirin	0.3	1.3	2.7	4.0	2.2	1.8	1.4	0115 Other products made from cereal grains
012 Daging	2.5	0.4	2.7	1.5	3.0	1.4	1.3	012 Meat
0121 Daging segar	1.9	-0.1	3.0	1.1	3.4	1.1	1.4	0121 Fresh meat
0122 Daging beku	0.2	2.5	2.6	3.6	0.2	1.1	1.4	0122 Frozen meat
0123 Daging yang diproses	0.4	1.8	1.2	1.6	2.9	2.8	1.2	0123 Processed meat
013 Ikan & makanan laut	4.0	1.5	0.9	0.4	0.4	1.5	0.2	013 Fish & seafood
0131 Ikan segar	2.3	1.7	1.1	0.5	0.1	1.6	0.4	0131 Fresh fish
0132 Makanan laut segar	1.2	1.0	0.5	-0.2	0.9	1.3	-0.3	0132 Fresh seafood
0133 Ikan & makanan laut yang diproses	0.5	1.3	1.4	1.6	0.6	1.0	0.6	0133 Processed fish & seafood
014 Susu, keju & telur	1.5	2.1	1.7	3.0	1.2	0.9	1.3	014 Milk, cheese & eggs
0141 Susu segar & dibancuh semula	0.2	1.4	2.5	1.8	1.0	0.4	2.5	0141 Fresh & reconstituted milk
0142 Susu cair / pekat	0.2	4.3	3.1	5.3	3.5	2.3	-0.1	0142 Evaporated / condensed milk
0143 Susu tepung & keluaran susu lain	0.7	0.7	1.8	2.7	0.9	0.6	2.1	0143 Milk powder & other dairy products
0144 Telur	0.4	3.7	0.9	3.0	0.7	0.6	0.1	0144 Eggs
015 Minyak & lemak	0.6	1.0	1.0	1.3	-1.6	-0.2	0.0	015 Oil & fats
0151 Mentega, minyak & lemak binatang yang disediakan	0.0	2.5	1.0	4.0	1.6	-1.3	-0.2	0151 Butter, fats & prepared animal oils
0152 Minyak	0.5	0.8	0.9	0.7	-2.6	-0.5	-0.1	0152 Oils
0153 Marjerin, mentega kacang & lain-lain	0.1	1.2	2.1	3.7	2.6	1.5	0.8	0153 Margarine, peanut butter, etc.
016 Buah-buahan	1.2	1.0	1.2	1.3	1.1	1.3	0.2	016 Fruits
0161 Buah-buahan segar	0.9	0.9	1.1	1.4	1.3	1.5	0.0	0161 Fresh fruits
0162 Buah-buahan yang diproses	0.1	0.8	0.6	1.6	0.9	0.9	0.9	0162 Preserved fruits
0163 Kelapa & kacang	0.2	1.1	1.2	1.0	0.2	0.4	0.7	0163 Coconut & nuts
017 Sayur-sayuran	2.1	3.0	0.1	0.5	-0.5	3.4	-3.9	017 Vegetables
0171 Sayur-sayuran segar	1.8	3.1	-0.2	0.3	-0.8	4.0	-4.5	0171 Fresh vegetables
0172 Sayur-sayuran yang dikering / jeruk	0.1	0.7	1.0	3.2	1.3	0.3	0.9	0172 Preserved vegetables
0173 Ubi kentang & ubi lain	0.2	3.9	1.9	0.6	0.9	0.0	-1.0	0173 Potatoes & other tubers
018 Gula, jem, madu, coklat & manisan	0.6	1.4	0.7	0.8	0.8	1.3	0.6	018 Sugar, jam, honey, chocolate & confectionery
0181 Gula	0.2	0.1	0.1	0.1	0.1	0.1	0.1	0181 Sugar
0182 Coklat, gula-gula & aiskrim	0.3	2.5	0.5	0.8	1.3	1.9	1.1	0182 Chocolate, sweets & ice cream
0183 Jem, madu & lain-lain	0.1	1.0	1.5	1.8	1.1	1.4	0.3	0183 Jam, honey, etc.
019 Keluaran makanan t.t.t.l.	1.0	1.1	2.3	3.0	2.1	1.3	1.1	019 Food products n.e.c
0191 Rempah-rempah	0.5	1.3	2.6	3.8	3.2	1.7	0.7	0191 Spices
0192 Makanan lain	0.5	0.8	1.7	2.2	1.0	0.9	1.6	0192 Other foods
010 Kopi, teh, koko & minuman bukan alkohol	1.1	0.6	1.1	1.6	1.2	1.3	0.9	010 Coffee, tea, cocoa & non-alcoholic beverages
0101 Kopi	0.2	1.1	2.0	2.1	1.1	0.7	0.2	0101 Coffee
0102 Teh, koko & lain-lain	0.4	0.6	0.4	0.3	1.2	1.8	0.8	0102 Tea, cocoa, etc.
0103 Air mineral, minuman ringan, jus buah & jus sayuran	0.5	0.3	1.3	2.1	1.4	1.1	1.4	0103 Mineral water, soft drinks, fruit & vegetable juices

Jadual 9 - Indeks Harga Pengguna (2010=100), Nombor Indeks Kumpulan Utama, Subkumpulan Utama dan Kelas Perbelanjaan, Malaysia
- Perubahan Peratus Suku Tahun ke Suku Tahun (samb.)

Table 9 - Consumer Price Index (2010=100), Index Numbers for Main Group, Subgroup and Expenditure Class, Malaysia
- Percentage Change Quarter-on-Quarter (cont'd.)

Kumpulan Utama, Subkumpulan dan Kelas Perbelanjaan	Wajaran Weight	2022				2023		Main Group, Subgroup and Expenditure Class
		Q1	Q2	Q3	Q4	Q1	Q2	
02 Minuman Alkohol & Tembakau	2.4	0.2	0.2	0.2	0.2	0.1	0.2	<i>02 Alcoholic Beverages & Tobacco</i>
021 Minuman keras / alkohol	0.6	0.7	0.8	0.9	0.5	0.7	0.3	<i>021 Alcoholic beverages</i>
0211 Arak & minuman keras	0.1	0.7	0.5	0.6	0.7	1.8	0.5	<i>0211 Spirits & liquors</i>
0212 Wain	0.1	0.3	-0.2	0.5	-0.2	1.2	0.2	<i>0212 Wines</i>
0213 Bir	0.4	0.9	1.1	1.0	0.9	0.2	0.3	<i>0213 Beer</i>
022 Tembakau	1.8	0.0	0.0	0.0	0.0	0.0	0.0	<i>022 Tobacco</i>
0221 Rokok, cerut, & lain-lain	1.8	0.0	0.0	0.0	0.0	0.0	0.0	<i>0221 Cigarettes, cigars, etc.</i>
03 Pakaian & Kasut	3.2	0.0	0.1	0.3	0.0	0.1	0.0	<i>03 Clothing & Footwear</i>
031 Pakaian	2.6	0.2	0.0	0.3	0.0	0.2	0.1	<i>031 Clothing</i>
0311 Material pakaian	0.1	0.1	0.0	0.1	0.3	0.0	-0.2	<i>0311 Clothing materials</i>
0312 Pakaian	2.2	0.0	0.1	0.2	0.0	0.2	0.0	<i>0312 Garments</i>
0313 Lain-lain jenis pakaian & aksesori pakaian	0.2	-0.1	-0.4	0.2	0.1	0.0	0.0	<i>0313 Other articles of clothing & clothing accessories</i>
0314 Mencuci, membaiki & menyewa pakaian	0.1	1.6	1.2	1.1	0.6	0.8	0.7	<i>0314 Cleaning, repair & hire clothes</i>
032 Kasut	0.6	-0.1	0.4	0.0	-0.2	-0.1	-0.4	<i>032 Footwear</i>
0321 Kasut & kasut lain	0.6	-0.1	0.4	0.0	-0.2	-0.1	-0.4	<i>0321 Shoes & other footwear</i>
04 Perumahan, Air, Elektrik, Gas & Bahan Api Lain	23.8	0.3	0.4	0.4	0.3	0.5	0.5	<i>04 Housing, Water, Electricity, Gas & Other Fuels</i>
041 Sewa sebenar untuk rumah	18.1	0.3	0.4	0.5	0.3	0.5	0.6	<i>041 Actual rental for housing</i>
0411 Sewa sebenar yang dibayar oleh penyewa	18.1	0.3	0.4	0.5	0.3	0.5	0.6	<i>0411 Actual rental paid by tenants</i>
043 Penyelenggaraan & pembaikan rumah kediaman	1.3	1.5	1.4	1.0	0.3	0.5	0.0	<i>043 Maintenance & repair of dwelling</i>
0431 Bahan-bahan untuk pembaikan rumah kediaman	0.4	4.1	3.1	2.0	0.1	0.5	0.0	<i>0431 Materials for maintenance & repair of the dwelling</i>
0432 Bayaran perkhidmatan untuk pembaikan rumah	0.9	0.2	0.5	0.5	0.3	0.5	0.1	<i>0432 Services for the maintenance & repair of the dwelling</i>
044 Bekalan air & pelbagai perkhidmatan berkaitan dengan rumah kediaman	1.2	0.0	0.2	0.3	0.0	0.8	0.0	<i>044 Water supply & miscellaneous services relating to the dwelling</i>
0441 Bekalan air	0.9	0.0	0.0	0.0	0.0	0.0	0.0	<i>0441 Water supply</i>
0443 Pembentungan	0.1	0.0	0.0	0.0	0.0	7.7	0.0	<i>0443 Sewage collection</i>
0444 Lain-lain perkhidmatan yang berkait dengan rumah kediaman	0.2	0.0	1.0	2.0	0.2	1.9	0.1	<i>0444 Other services relating to the dwelling</i>
045 Elektrik, gas & bahan api	3.2	0.0	0.0	0.0	0.0	0.0	0.0	<i>045 Electricity, gas & other fuels</i>
0451 Elektrik	2.7	0.0	0.0	0.0	0.0	0.0	0.0	<i>0451 Electricity</i>
0452 Gas	0.5	0.0	0.0	0.0	0.0	0.0	0.0	<i>0452 Gas</i>
05 Hiasan, Perkakasan & Penyelenggaraan Isi Rumah	4.1	1.2	0.9	1.2	0.5	0.6	0.2	<i>05 Furnishings, Household Equipment & Routine Household Maintenance</i>
051 Perabot, hiasan, permaidani & penutup lantai lain	1.2	2.7	1.5	1.5	0.2	0.2	0.3	<i>051 Furniture & furnishing, carpets & other floor covering</i>
0511 Perabot & hiasan rumah	1.0	3.1	1.7	1.6	0.2	0.1	0.3	<i>0511 Furniture & furnishings</i>
0512 Permaidani & penutup lantai lain	0.2	0.3	0.3	0.5	0.1	0.0	0.1	<i>0512 Carpets & other floor coverings</i>
052 Kain untuk hiasan rumah	0.2	0.7	0.4	0.5	-0.1	0.2	0.1	<i>052 Household textiles</i>
0520 Kain hiasan rumah	0.2	0.7	0.4	0.5	-0.1	0.2	0.1	<i>0520 Household textiles</i>
053 Perkakas isi rumah	0.7	0.7	1.1	2.1	1.0	0.6	0.0	<i>053 Household appliances</i>
0531 Alat-alat memasak	0.1	1.2	2.1	2.3	1.0	1.0	0.2	<i>0531 Cooking appliances</i>
0532 Penghawa dingin	0.1	1.2	-0.7	1.5	1.8	0.6	-0.3	<i>0532 Air-conditioning</i>
0533 Mesin pencuci	0.1	0.0	0.3	1.3	0.6	0.7	-0.5	<i>0533 Washing machines</i>
0534 Peti sejuk & alat pembeku	0.1	0.4	1.1	1.4	0.9	0.6	-0.1	<i>0534 Refrigerators & freezers</i>
0535 Lain-lain perkakas utama isi rumah	0.1	0.4	2.7	4.3	1.0	0.1	0.2	<i>0535 Other major household appliances</i>
0536 Perkakas elektrik kecil isi rumah	0.1	1.0	1.5	1.3	0.8	0.8	0.2	<i>0536 Small electric household appliances</i>
0537 Pembaikan perkakas isi rumah	0.1	0.6	0.9	2.3	0.8	0.4	0.1	<i>0537 Repair of household appliances</i>
054 Barang kaca, alat makan & perkakas isi rumah	0.1	0.6	0.4	0.6	0.4	0.2	0.2	<i>054 Glassware, tableware & household utensils</i>
0540 Barang kaca, alat makan & perkakas isi rumah	0.1	0.6	0.4	0.6	0.4	0.2	0.2	<i>0540 Glassware, tableware & household utensils</i>

Jadual 9 - Indeks Harga Pengguna (2010=100), Nombor Indeks Kumpulan Utama, Subkumpulan Utama dan Kelas Perbelanjaan, Malaysia
- Perubahan Peratus Suku Tahun ke Suku Tahun (samb.)

Table 9 - Consumer Price Index (2010=100), Index Numbers for Main Group, Subgroup and Expenditure Class, Malaysia
 - Percentage Change Quarter-on-Quarter (cont'd.)

Kumpulan Utama, Subkumpulan dan Kelas Perbelanjaan	Wajaran Weight	2022				2023		Main Group, Subgroup and Expenditure Class
		Q1	Q2	Q3	Q4	Q1	Q2	
055 Alat pertukangan & peralatan untuk rumah & kebun	0.0	0.9	0.4	0.4	0.4	0.4	0.2	<i>055 Tools & equipment for house & garden</i>
0551 Alat pertukangan & peralatan utama	0.0	0.3	0.2	0.0	0.3	0.7	0.1	<i>0551 Major tools & equipment</i>
0552 Alat pertukangan kecil & pelbagai aksesori	0.0	1.1	0.6	0.5	0.7	0.2	0.3	<i>0552 Small tools & miscellaneous accessories</i>
056 Barangan & perkhidmatan penyelenggaraan isi rumah	1.9	0.4	0.6	1.0	0.5	1.1	0.5	<i>056 Goods & services for routine household maintenance</i>
0561 Barang-barang isi rumah tidak tahan lama	1.0	0.8	0.9	1.7	0.8	1.0	0.7	<i>0561 Non-durables household goods</i>
0562 Perkhidmatan urusan rumah tangga	0.9	0.0	0.1	0.2	0.1	1.2	0.1	<i>0562 Domestic services & household services</i>
06 Kesihatan	1.9	0.2	0.2	0.5	0.3	0.8	0.4	<i>06 Health</i>
061 Pengeluaran perubatan, perkakasan & peralatan	1.4	0.0	-0.2	0.1	0.1	0.7	0.2	<i>061 Medical products, appliances & equipment</i>
0611 Barang pengeluaran perubatan	1.2	-0.1	-0.1	0.2	0.2	0.8	0.4	<i>0611 Pharmaceutical products</i>
0612 Lain-lain pengeluaran perubatan	0.1	-0.5	-1.3	-1.6	-0.9	-0.6	-0.4	<i>0612 Other medical products</i>
0613 Perkakas & alat rawatan	0.1	-0.1	0.4	0.2	0.0	-0.1	-0.2	<i>0613 Therapeutic appliances & equipment</i>
062 Perkhidmatan pesakit luar	0.3	1.0	1.2	2.0	0.9	1.3	0.7	<i>062 Outpatient services</i>
0621 Perkhidmatan perubatan	0.2	1.0	1.3	2.4	1.0	1.3	0.9	<i>0621 Medical services</i>
0622 Perkhidmatan pergigian	0.1	1.0	1.0	1.3	0.9	1.4	0.6	<i>0622 Dental services</i>
0623 Perkhidmatan paramedik	0.0	0.3	0.5	0.1	0.0	0.3	-0.3	<i>0623 Paramedical services</i>
063 Perkhidmatan hospital / pesakit dalam	0.2	0.1	0.0	0.2	0.2	0.1	0.0	<i>063 Hospital service / inpatient</i>
0631 Hospital kerajaan	0.1	0.0	0.0	0.0	0.0	0.0	0.0	<i>0631 Government hospital</i>
0633 Hospital swasta	0.1	0.2	-0.1	0.4	0.3	0.2	0.0	<i>0633 Private hospital</i>
07 Pengangkutan	14.6	1.1	2.4	1.4	0.0	-0.5	0.2	<i>07 Transport</i>
071 Pembelian kenderaan	1.5	0.0	0.2	1.2	0.5	0.2	0.1	<i>071 Purchase of vehicles</i>
0711 Kereta	1.3	-0.1	0.1	1.3	0.4	0.2	0.1	<i>0711 Motorcars</i>
0712 Motosikal	0.1	0.3	0.5	1.1	1.2	0.4	0.3	<i>0712 Motorcycles</i>
0713 Basikal	0.1	2.3	0.8	0.7	0.4	0.1	-0.9	<i>0713 Bicycles</i>
072 Pengurusan alat pengangkutan persendirian	12.3	1.8	2.5	1.1	-0.5	-0.6	0.4	<i>072 Operation of personal transport equipment</i>
0721 Alat ganti & aksesori untuk pengangkutan persendirian	0.5	1.8	1.7	2.8	1.2	0.7	0.2	<i>0721 Spare parts & accessories for personal transport equipment</i>
0722 Bahan api & pelincir untuk pengangkutan persendirian	8.5	1.0	2.8	0.4	-1.6	-1.4	0.0	<i>0722 Fuels & lubricants for personal transport equipment</i>
0723 Pembaikan & penyelenggaraan untuk pengangkutan	2.1	4.2	2.8	3.4	2.7	1.5	1.6	<i>0723 Repair & maintenance of personal transport</i>
0724 Perkhidmatan lain berkaitan dengan pengangkutan persendirian	1.2	1.2	0.7	0.0	0.3	0.2	0.0	<i>0724 Other services in respect of personal transport equipment</i>
073 Perkhidmatan pengangkutan	0.8	-6.5	5.0	7.0	5.3	-1.2	-2.7	<i>073 Transport services</i>
0731 Pengangkutan awam menggunakan laluan rel	0.0	0.0	0.0	0.0	0.0	-0.6	0.0	<i>0731 Passenger transport by railway</i>
0732 Pengangkutan awam menggunakan laluan jalan raya	0.4	0.2	0.4	0.0	0.1	0.2	0.2	<i>0732 Passenger transport by road</i>
0733 Pengangkutan awam menggunakan laluan udara	0.4	-15.1	12.3	16.6	11.5	-2.7	-5.6	<i>0733 Passenger transport by air</i>
0734 Pengangkutan awam menggunakan laluan air	0.0	0.2	0.4	0.6	0.0	-0.1	0.2	<i>0734 Passenger transport by waterway</i>
0735 Pembayaran pengangkutan lain	0.0	0.0	0.2	0.1	0.1	0.1	0.0	<i>0735 Other transport charges</i>
08 Komunikasi	4.8	0.0	0.0	0.0	0.0	-1.4	-1.5	<i>08 Communication</i>
081 Perkhidmatan Pos	0.0	0.0	0.0	0.0	0.0	0.5	0.7	<i>081 Postal Services</i>
0810 Perkhidmatan Pos	0.0	0.0	0.0	0.0	0.0	0.5	0.7	<i>0810 Postal Services</i>
082 Peralatan telefon & telefaks	0.7	0.2	-0.3	0.0	-0.2	-0.2	-0.2	<i>082 Telephone & telefax equipment</i>
0820 Peralatan telefon & telefaks	0.7	0.2	-0.3	0.0	-0.2	-0.2	-0.2	<i>0820 Telephone & telefax equipment</i>
083 Perkhidmatan telefon & telefaks	4.1	0.0	0.0	0.0	0.0	-1.7	-1.7	<i>083 Telephone & telefax services</i>
0830 Perkhidmatan telefon & telefaks	4.1	0.0	0.0	0.0	0.0	-1.7	-1.7	<i>0830 Telephone & telefax services</i>
09 Perkhidmatan Rekreasi & Kebudayaan	4.8	1.2	0.8	1.0	0.1	0.3	0.5	<i>09 Recreation Services & Culture</i>
091 Alat pandang dengar, fotografi & pemproses	0.6	0.5	0.4	0.2	-0.2	-0.6	-0.7	<i>091 Audio-visual, photographic & information processing</i>
0911 Televisyen, perakam kaset video & lain-lain	0.3	-0.1	0.0	0.0	-0.4	-0.7	-1.5	<i>0911 Television, video cassette recorders, etc.</i>
0912 Peralatan fotografi & penggambaran	0.1	-0.3	0.3	0.1	0.0	0.0	0.0	<i>0912 Photographic & cinematographic equipment</i>
0913 Peralatan memproses maklumat	0.2	1.3	0.7	0.7	-0.3	-0.7	0.1	<i>0913 Information processing equipment</i>

Jadual 9 - Indeks Harga Pengguna (2010=100), Nombor Indeks Kumpulan Utama, Subkumpulan Utama dan Kelas Perbelanjaan, Malaysia
- Perubahan Peratus Suku Tahun ke Suku Tahun (samb.)

Table 9 - Consumer Price Index (2010=100), Index Numbers for Main Group, Subgroup and Expenditure Class, Malaysia
 - Percentage Change Quarter-on-Quarter (cont'd.)

Kumpulan Utama, Subkumpulan dan Kelas Perbelanjaan	Wajaran Weight	2022				2023		Main Group, Subgroup and Expenditure Class
		Q1	Q2	Q3	Q4	Q1	Q2	
092 Lain-lain peralatan tahan lama, rekreasi & kebudayaan	0.0	0.0	0.2	0.2	-0.1	1.2	0.4	092 Other major durables recreation & culture
0921 Peralatan tahan lama utama untuk rekreasi luar	0.0	0.2	0.3	0.0	0.0	0.0	0.0	0921 Major durables for outdoor recreation
0922 Alat muzik	0.0	0.0	0.2	0.2	-0.1	1.2	0.5	0922 Musical instruments
093 Lain-lain peralatan rekreasi, kebun & haiwan peliharaan	0.6	1.6	1.6	1.3	0.7	0.9	0.3	093 Other recreational items & equipment, garden & pets
0931 Barang-barang permainan & hobi	0.0	0.1	0.9	0.4	0.2	0.4	-0.1	0931 Games toys & hobbies
0932 Alat sukan	0.0	-0.4	0.5	-0.3	0.2	-0.2	0.1	0932 Sports equipment
0933 Kebun, tumbuhan & bunga	0.2	1.8	1.3	1.4	0.9	2.7	0.1	0933 Garden, plants & flowers
0934 Haiwan peliharaan & barang pengeluaran berkaitan	0.2	1.3	0.9	1.1	0.7	0.4	1.0	0934 Pets & related products
0935 Lain-lain perkhidmatan untuk haiwan peliharaan	0.0	0.2	0.1	0.1	0.0	1.4	1.3	0935 Veterinary & other services for pets
0936 Barang-barang tidak kekal lain	0.2	2.6	2.7	1.9	0.6	0.4	0.0	0936 Other non-durables
094 Perkhidmatan hiburan, rekreasi & kebudayaan	2.6	1.6	0.7	1.2	-0.2	0.0	1.0	094 Entertainment, recreational & cultural services
0941 Perkhidmatan hiburan, rekreasi & sukan	0.2	-0.4	0.2	0.2	0.6	1.4	0.1	0941 Entertainment, recreation & cultural services
0942 Perkhidmatan kebudayaan	2.1	0.4	1.0	1.1	0.3	0.1	0.2	0942 Cultural services
0943 Loteri & perjudian lain	0.3	13.9	-2.1	3.1	-5.1	-2.1	9.2	0943 Lotteries & other gambling
095 Suratkhbar, buku & alat tulis	0.6	0.3	2.3	0.8	1.0	0.7	0.2	095 Newspapers, books & stationery
0951 Buku	0.1	0.2	0.0	0.2	0.2	0.3	1.0	0951 Books
0952 Suratkhbar	0.2	0.0	4.9	0.5	1.1	0.3	0.0	0952 Newspapers
0953 Majalah & bacaan berkala	0.1	0.0	0.0	0.0	0.0	0.0	0.0	0953 Magazines & periodicals
0954 Alat tulis & peralatan melukis	0.2	0.9	0.8	1.2	1.2	1.5	0.2	0954 Writing & drawing equipment & supplies
096 Pakej pelancongan	0.4	0.0	-0.1	-0.2	0.2	1.4	-0.8	096 Packaged tour
0960 Pakej pelancongan	0.4	0.0	-0.1	-0.2	0.2	1.4	-0.8	0960 Packaged tours
10 Pendidikan	1.3	0.7	0.3	0.2	0.2	0.8	0.6	10 Education
101 Pendidikan peringkat pra sekolah & sekolah	0.7	0.9	0.5	0.3	0.3	0.8	0.9	101 Pre primary & primary education
1010 Pendidikan peringkat pra sekolah & sekolah rendah	0.7	0.9	0.5	0.3	0.3	0.8	0.9	1010 Pre primary & primary education
102 Pendidikan peringkat menengah	0.3	0.3	0.3	0.1	0.1	0.5	0.6	102 Secondary education
1020 Pendidikan peringkat menengah	0.3	0.3	0.3	0.1	0.1	0.5	0.6	1020 Secondary education
103 Pendidikan peringkat sijil	0.1	0.1	0.5	0.3	0.1	0.8	-0.1	103 Post-secondary non-tertiary education
1030 Pendidikan peringkat sijil	0.1	0.1	0.5	0.3	0.1	0.8	-0.1	1030 Post-secondary non-tertiary education
104 Pendidikan peringkat diploma & ke atas	0.1	0.0	0.0	0.0	0.0	0.1	0.0	104 Tertiary education diploma level & above
1040 Pendidikan peringkat diploma & ke atas	0.1	0.0	0.0	0.0	0.0	0.1	0.0	1040 Tertiary education diploma level & above
105 Pendidikan t.t.t.l.	0.1	0.9	0.0	0.2	0.1	2.1	0.0	105 Education n.e.c.
1050 Pendidikan t.t.t.l.	0.1	0.9	0.0	0.2	0.1	2.1	0.0	1050 Education n.e.c.
11 Restoran & Hotel	2.9	1.7	1.6	2.4	1.2	1.7	0.8	11 Restaurants & Hotels
111 Perbelanjaan di restoran & kafe	2.3	2.0	1.5	2.4	1.4	1.7	0.8	111 Expenditure in restaurants & cafés
1111 Perbelanjaan di restoran & kafe	2.3	2.0	1.5	2.4	1.4	1.7	0.8	1111 Expenditure in restaurants & cafés
112 Perkhidmatan penginapan	0.6	0.6	2.0	2.1	1.0	1.9	0.7	112 Accommodation services
1120 Perkhidmatan penginapan	0.6	0.6	2.0	2.1	1.0	1.9	0.7	1120 Accommodation services
12 Pelbagai Barang & Perkhidmatan	6.7	0.8	0.6	0.4	0.6	0.7	1.0	12 Miscellaneous Goods & Services
121 Penjagaan diri	3.3	0.8	0.4	1.0	1.0	0.6	0.6	121 Personal care
1211 Salon mendandan rambut & kedai solek	0.5	1.9	1.4	1.2	0.8	1.2	0.8	1211 Hairdressing salons & personal grooming establishment
1213 Perkakas lain, barang-barang & produk untuk penjagaan diri	2.8	0.5	0.3	1.0	1.0	0.5	0.4	1213 Other appliances, articles & products for personal care

Jadual 9 - Indeks Harga Pengguna (2010=100), Nombor Indeks Kumpulan Utama, Subkumpulan Utama dan Kelas Perbelanjaan, Malaysia
- Perubahan Peratus Suku Tahun ke Suku Tahun (samb.)

Table 9 - Consumer Price Index (2010=100), Index Numbers for Main Group, Subgroup and Expenditure Class, Malaysia
 - Percentage Change Quarter-on-Quarter (cont'd.)

Kumpulan Utama, Sub-Kumpulan Dan Kelas Perbelanjaan	Wajaran Weights	2022				2023		Main Groups, Sub-Groups And Expenditure Class
		Q1	Q2	Q3	Q4	Q1	Q2	
123 Barangan peribadi t.t.t.l.	1.1	1.9	2.2	-0.9	0.7	1.6	4.1	123 Personal effects n.e.c
1231 Barang kemas, cincin & batu berharga	0.5	3.5	3.7	-1.6	0.9	2.6	7.1	1231 Jewellery rings & precious stones
1232 Jam	0.3	0.2	0.3	0.5	0.5	0.6	0.2	1232 Watches
1233 Barang peribadi lain	0.3	-0.2	0.1	-0.2	-0.3	-0.3	-0.2	1233 Other personal effects
125 Insurans	1.8	0.0	0.1	0.2	0.0	0.1	0.0	125 Insurance
1251 Insurans nyawa	0.3	0.0	0.0	0.0	0.0	0.2	0.0	1251 Life insurance
1252 Insurans untuk harta benda isi rumah	0.0	0.0	0.1	0.1	0.0	-0.2	-0.1	1252 Insurance connected with the dwelling
1253 Insurans kemalangan & kesihatan	0.2	0.0	0.8	1.6	0.0	0.3	0.1	1253 Insurance connected with accident & health
1254 Insurans untuk kenderaan bermotor	1.3	0.0	0.0	0.1	0.0	0.0	0.0	1254 Insurance for motor vehicles
126 Perkhidmatan kewangan	0.2	0.0	0.1	0.0	0.0	0.0	0.0	126 Financial services
1261 Perkhidmatan kewangan	0.2	0.0	0.1	0.0	0.0	0.0	0.0	1261 Financial services
127 Perkhidmatan t.t.t.l.	0.3	0.2	0.2	0.7	0.3	0.4	0.1	127 Other services n.e.c.
1270 Perkhidmatan lain	0.3	0.2	0.2	0.7	0.3	0.4	0.1	1270 Other services

Jadual 10 - Indeks Teras (2010=100), Nombor Indeks Kumpulan Utama Mengikut Suku Tahunan, Malaysia

Table 10 - Core Index (2010=100), Index Numbers for Main Group by Quarter, Malaysia

Tempoh Period	Kumpulan Utama / Main Group												
	Jumlah Total	Makanan & Minuman Bukan Alkohol Food & Non-Alcoholic Beverages	Minuman Alkohol & Tembakau Alcoholic Beverages & Tobacco	Pakaian & Kasut Clothing & Footwear	Perumahan, Air, Elektrik, Gas & Bahan Api Lain Housing, Water, Electricity, Gas & Other Fuels	Hiasan, Perkakasan & Penyelenggaraan Isi Rumah Furnishings, Household Equipment & Routine Household Maintenance	Kesihatan Health	Pengangkutan Transport	Komunikasi Communication	Perkhidmatan Rekreasi & Kebudayaan Recreation Services & Culture	Pendidikan Education	Restoran & Hotel Restaurants & Hotels	Pelbagai Barangan & Perkhidmatan Miscellaneous Goods & Services
Wajaran: Weight:	100.0	26.5	-	4.5	26.5	5.5	2.6	6.5	6.5	6.6	1.8	3.9	9.1
2017	117.0	125.1	-	98.2	119.5	114.4	120.9	113.5	97.7	111.5	116.7	128.2	114.2
2018	118.0	127.4	-	96.2	122.4	114.8	121.9	112.6	96.0	111.0	118.0	130.2	112.6
2019	119.3	130.1	-	94.3	125.0	116.4	122.7	109.1	96.4	111.8	119.7	131.8	113.0
2020	120.6	131.7	-	93.5	126.6	116.7	124.1	109.2	97.5	112.3	120.9	132.4	116.0
2021	121.5	133.4	-	93.1	127.4	118.6	124.6	110.0	97.5	112.8	121.1	132.9	116.6
2022	125.1	141.1	-	93.2	129.2	122.8	125.5	116.2	97.5	115.4	122.4	139.5	118.9
2017 Q1	116.0	123.5	-	98.4	118.4	113.2	120.0	112.6	97.9	111.4	116.4	127.1	113.8
2017 Q2	116.7	124.6	-	98.4	119.1	114.1	120.6	113.3	97.8	111.4	116.7	127.9	114.2
2017 Q3	117.4	125.6	-	98.0	120.0	115.1	121.4	113.8	97.8	111.5	116.8	128.7	114.3
2017 Q4	117.8	126.5	-	97.9	120.6	115.2	121.8	114.2	97.5	111.7	116.9	129.3	114.4
2018 Q1	118.2	127.4	-	97.8	121.2	115.8	122.5	113.9	97.3	111.9	117.8	129.7	114.5
2018 Q2	118.0	127.4	-	96.9	122.0	115.0	122.3	112.4	96.0	110.9	118.0	130.2	113.5
2018 Q3	117.3	126.7	-	95.1	122.8	113.5	121.3	111.9	94.7	109.7	118.1	129.9	110.9
2018 Q4	118.3	128.2	-	94.9	123.4	115.1	121.4	112.3	96.1	111.4	118.3	130.9	111.4
2019 Q1	118.6	129.5	-	94.8	124.0	115.8	122.0	107.2	96.1	111.5	119.2	131.2	112.0
2019 Q2	119.1	129.9	-	94.6	124.6	116.4	122.6	109.7	96.0	111.6	119.5	131.6	112.4
2019 Q3	119.5	130.3	-	94.1	125.3	116.8	122.9	109.6	96.0	111.7	119.8	132.0	113.5
2019 Q4	120.0	130.7	-	93.8	125.9	116.8	123.1	109.8	97.5	112.2	120.3	132.3	114.1
2020 Q1	120.2	131.2	-	93.7	126.5	117.0	123.7	107.8	97.5	112.4	120.9	132.6	114.8
2020 Q2	120.5	131.4	-	93.6	126.6	116.4	124.0	109.7	97.5	112.3	120.7	132.4	115.5
2020 Q3	120.7	132.0	-	93.5	126.6	116.7	124.3	109.5	97.5	112.3	121.0	132.1	116.8
2020 Q4	120.9	132.3	-	93.4	126.8	116.8	124.4	109.6	97.5	112.4	121.0	132.3	116.9
2021 Q1	121.1	132.7	-	93.3	127.1	117.5	124.5	108.0	97.5	112.6	121.0	132.5	116.5
2021 Q2	121.4	133.1	-	93.1	127.3	118.6	124.7	110.6	97.5	113.0	121.1	132.8	116.3
2021 Q3	121.5	133.3	-	93.1	127.4	118.7	124.7	110.5	97.5	113.0	121.0	132.8	116.4
2021 Q4	121.9	134.5	-	93.0	127.7	119.7	124.7	111.0	97.5	112.7	121.1	133.5	117.0
2022 Q1	123.2	136.9	-	93.0	128.2	121.1	124.9	111.9	97.5	114.1	121.9	135.8	117.9
2022 Q2	124.4	139.2	-	93.1	128.9	122.2	125.2	115.8	97.5	115.0	122.3	138.0	118.6
2022 Q3	126.0	142.9	-	93.4	129.6	123.7	125.8	117.9	97.5	116.1	122.5	141.3	119.1
2022 Q4	127.0	145.3	-	93.4	130.0	124.3	126.2	119.4	97.5	116.2	122.8	143.0	119.8
2023 Q1	128.0	147.3	-	93.5	130.6	125.1	127.2	118.7	96.1	116.5	123.8	145.5	120.6
2023 Q2	128.6	148.6	-	93.5	131.4	125.4	127.7	122.0	94.7	117.1	124.5	146.7	121.8

Jadual 11 - Indeks Teras (2010=100), Nombor Indeks Kumpulan Utama Mengikut Suku Tahunan, Malaysia - Perubahan Peratus Tahun ke Tahun

Table 11 - Core Index (2010=100), Index Numbers for Main Group by Quarter, Malaysia - Percentage Change Year-on-Year

Tempoh Period	Kumpulan Utama / Main Group												
	Jumlah Total	Makanan & Minuman Bukan Alkohol Food & Non-Alcoholic Beverages	Minuman Alkohol & Tembakau Alcoholic Beverages & Tobacco	Pakaian & Kasut Clothing & Footwear	Perumahan, Air, Elektrik, Gas & Bahan Api Lain Housing, Water, Electricity, Gas & Other Fuels	Hiasan, Perkakasan & Penyelenggaraan Isi Rumah Furnishings, Household Equipment & Routine Household Maintenance	Kesihatan Health	Pengangkutan Transport	Komunikasi Communication	Perkhidmatan Rekreasi & Kebudayaan Recreation Services & Culture	Pendidikan Education	Restoran & Hotel Restaurants & Hotels	Pelbagai Barangan & Perkhidmatan Miscellaneous Goods & Services
Wajaran: Weight:	100.0	26.5	-	4.5	26.5	5.5	2.6	6.5	6.5	6.6	1.8	3.9	9.1
2017	2.4	3.6	-	-0.3	2.7	2.1	2.5	2.7	-0.4	1.9	1.7	2.5	1.2
2018	1.0	1.8	-	-2.0	2.4	0.3	0.8	-0.8	-1.7	-0.4	1.1	1.6	-1.4
2019	1.1	2.1	-	-2.0	2.1	1.4	0.7	-3.1	0.4	0.7	1.4	1.2	0.4
2020	1.1	1.2	-	-0.8	1.3	0.3	1.1	0.1	1.1	0.4	1.0	0.5	2.7
2021	0.7	1.3	-	-0.4	0.6	1.6	0.4	0.7	0.0	0.4	0.2	0.4	0.5
2022	3.0	5.8	-	0.1	1.4	3.5	0.7	5.6	0.0	2.3	1.1	5.0	2.0
2017 Q1	2.2	3.1	-	-0.4	2.6	1.5	2.5	3.1	-0.2	3.1	1.7	2.3	1.3
2017 Q2	2.4	3.5	-	-0.2	2.7	2.1	2.8	3.2	-0.3	2.9	1.7	2.4	1.4
2017 Q3	2.4	3.8	-	-0.3	2.8	2.7	2.8	2.4	-0.3	1.1	1.6	2.6	1.0
2017 Q4	2.3	3.8	-	-0.5	2.7	2.5	2.3	2.1	-0.4	0.5	1.6	2.7	0.9
2018 Q1	1.9	3.2	-	-0.6	2.4	2.3	2.1	1.2	-0.6	0.4	1.2	2.0	0.6
2018 Q2	1.1	2.2	-	-1.5	2.4	0.8	1.4	-0.8	-1.8	-0.4	1.1	1.8	-0.6
2018 Q3	-0.1	0.9	-	-3.0	2.3	-1.4	-0.1	-1.7	-3.2	-1.6	1.1	0.9	-3.0
2018 Q4	0.4	1.3	-	-3.1	2.3	-0.1	-0.3	-1.7	-1.4	-0.3	1.2	1.2	-2.6
2019 Q1	0.3	1.6	-	-3.1	2.3	0.0	-0.4	-5.9	-1.2	-0.4	1.2	1.2	-2.2
2019 Q2	0.9	2.0	-	-2.4	2.1	1.2	0.2	-2.4	0.0	0.6	1.3	1.1	-1.0
2019 Q3	1.9	2.8	-	-1.1	2.0	2.9	1.3	-2.1	1.4	1.8	1.4	1.6	2.3
2019 Q4	1.4	2.0	-	-1.2	2.0	1.5	1.4	-2.2	1.5	0.7	1.7	1.1	2.4
2020 Q1	1.3	1.3	-	-1.2	2.0	1.0	1.4	0.6	1.5	0.8	1.4	1.1	2.5
2020 Q2	1.2	1.2	-	-1.1	1.6	0.0	1.1	0.0	1.6	0.6	1.0	0.6	2.8
2020 Q3	1.0	1.3	-	-0.6	1.0	-0.1	1.1	-0.1	1.6	0.5	1.0	0.1	2.9
2020 Q4	0.8	1.2	-	-0.4	0.7	0.0	1.1	-0.2	0.0	0.2	0.6	0.0	2.5
2021 Q1	0.7	1.1	-	-0.4	0.5	0.4	0.6	0.2	0.0	0.2	0.1	-0.1	1.5
2021 Q2	0.7	1.3	-	-0.5	0.5	1.9	0.5	0.9	0.0	0.7	0.3	0.3	0.7
2021 Q3	0.7	1.0	-	-0.4	0.6	1.7	0.3	0.9	0.0	0.6	0.0	0.5	-0.3
2021 Q4	0.8	1.7	-	-0.4	0.7	2.5	0.2	1.3	0.0	0.3	0.1	0.9	0.1
2022 Q1	1.7	3.2	-	-0.3	0.9	3.1	0.3	3.6	0.0	1.3	0.7	2.5	1.2
2022 Q2	2.5	4.6	-	0.0	1.3	3.0	0.4	4.7	0.0	1.7	1.0	3.9	1.9
2022 Q3	3.7	7.2	-	0.3	1.7	4.2	0.9	6.7	0.0	2.7	1.2	6.4	2.3
2022 Q4	4.2	8.0	-	0.4	1.8	3.8	1.2	7.6	0.0	3.1	1.4	7.1	2.4
2023 Q1	3.9	7.6	-	0.5	1.9	3.3	1.8	6.1	-1.4	2.1	1.6	7.1	2.3
2023 Q2	3.4	6.8	-	0.4	1.9	2.6	2.0	5.4	-2.9	1.8	1.8	6.3	2.7

Jadual 12 - Indeks Teras (2010=100), Nombor Indeks Kumpulan Utama Mengikut Suku Tahunan, Malaysia - Perubahan Peratus Suku Tahun ke Suku Tahun

Table 12 - Core Index (2010=100), Index Numbers for Main Group by Quarter, Malaysia - Percentage Change Quater-on-Quarter

Tempoh Period	Kumpulan Utama / Main Group													
	Jumlah Total	Makanan & Minuman Bukan Alkohol Food & Non-Alcoholic Beverages	Minuman Alkohol & Tembakau Alcoholic Beverages & Tobacco	Pakaian & Kasut Clothing & Footwear	Perumahan, Air, Elektrik, Gas & Bahan Api Lain Housing, Water, Electricity, Gas & Other Fuels	Hiasan, Perkakasan & Penyelenggaraan Isi Rumah Furnishings, Household Equipment & Routine Household Maintenance	Kesihatan Health	Pengangkutan Transport	Komunikasi Communication	Perkhidmatan Rekreasi & Kebudayaan Recreation Services & Culture	Pendidikan Education	Restoran & Hotel Restaurants & Hotels	Pelbagai Barangan & Perkhidmatan Miscellaneous Goods & Services	
Wajaran: Weight:	100.0	26.5	-	4.5	26.5	5.5	2.6	6.5	6.5	6.6	1.8	3.9	9.1	
2016	Q1	0.5	0.9	-	-0.1	0.6	0.6	0.7	1.4	-2.5	0.5	1.2	0.6	0.7
	Q2	0.4	0.5	-	-0.2	0.5	0.3	0.2	0.5	0.0	0.3	0.3	0.5	0.3
	Q3	0.5	0.5	-	-0.3	0.6	0.3	0.7	1.2	0.0	1.8	0.2	0.4	0.5
	Q4	0.5	0.7	-	0.1	0.6	0.3	0.8	0.6	-0.2	0.7	0.1	0.4	0.2
2017	Q1	0.7	1.3	-	0.0	0.9	0.7	0.8	0.7	0.0	0.3	1.1	1.0	0.4
	Q2	0.6	0.9	-	0.0	0.6	0.8	0.5	0.6	-0.1	0.0	0.3	0.6	0.4
	Q3	0.6	0.8	-	-0.4	0.8	0.9	0.7	0.4	0.0	0.1	0.1	0.6	0.1
	Q4	0.3	0.7	-	-0.1	0.5	0.1	0.3	0.4	-0.3	0.2	0.1	0.5	0.1
2018	Q1	0.3	0.7	-	-0.1	0.5	0.5	0.6	-0.3	-0.2	0.2	0.8	0.3	0.1
	Q2	-0.2	0.0	-	-0.9	0.7	-0.7	-0.2	-1.3	-1.3	-0.9	0.2	0.4	-0.9
	Q3	-0.6	-0.5	-	-1.9	0.7	-1.3	-0.8	-0.4	-1.4	-1.1	0.1	-0.2	-2.3
	Q4	0.9	1.2	-	-0.2	0.5	1.4	0.1	0.4	1.5	1.5	0.2	0.8	0.5
2019	Q1	0.3	1.0	-	-0.1	0.5	0.6	0.5	-4.5	0.0	0.1	0.8	0.2	0.5
	Q2	0.4	0.3	-	-0.2	0.5	0.5	0.5	2.3	-0.1	0.1	0.3	0.3	0.4
	Q3	0.3	0.3	-	-0.5	0.6	0.3	0.2	-0.1	0.0	0.1	0.3	0.3	1.0
	Q4	0.4	0.3	-	-0.3	0.5	0.0	0.2	0.2	1.6	0.4	0.4	0.2	0.5
2020	Q1	0.2	0.4	-	-0.1	0.5	0.2	0.5	-1.8	0.0	0.2	0.5	0.2	0.6
	Q2	0.2	0.2	-	-0.1	0.1	-0.5	0.2	1.8	0.0	-0.1	-0.2	-0.2	0.6
	Q3	0.2	0.5	-	-0.1	0.0	0.3	0.2	-0.2	0.0	0.0	0.2	-0.2	1.1
	Q4	0.2	0.2	-	-0.1	0.2	0.1	0.1	0.1	0.0	0.1	0.0	0.2	0.1
2021	Q1	0.2	0.3	-	-0.1	0.2	0.6	0.1	-1.5	0.0	0.2	0.0	0.2	-0.3
	Q2	0.2	0.3	-	-0.2	0.1	0.9	0.1	2.4	0.0	0.4	0.1	0.2	-0.1
	Q3	0.1	0.2	-	0.0	0.1	0.1	0.0	-0.1	0.0	0.0	-0.1	0.0	0.1
	Q4	0.3	0.9	-	-0.1	0.2	0.8	0.0	0.5	0.0	-0.3	0.1	0.5	0.5
2022	Q1	1.1	1.8	-	0.0	0.4	1.2	0.2	0.8	0.0	1.2	0.7	1.7	0.8
	Q2	1.0	1.7	-	0.1	0.5	0.9	0.2	3.5	0.0	0.8	0.3	1.6	0.6
	Q3	1.3	2.7	-	0.3	0.5	1.2	0.5	1.8	0.0	1.0	0.2	2.4	0.4
	Q4	0.8	1.7	-	0.0	0.3	0.5	0.3	1.3	0.0	0.1	0.2	1.2	0.6
2023	Q1	0.8	1.4	-	0.1	0.5	0.6	0.8	-0.6	-1.4	0.3	0.8	1.7	0.7
	Q2	0.5	0.9	-	0.0	0.6	0.2	0.4	2.8	-1.5	0.5	0.6	0.8	1.0

Muka surat ini sengaja dibiarkan kosong
This page is deliberately left blank



Muka surat ini sengaja dibiarkan kosong
This page is deliberately left blank

Nota Teknikal

Konsep dan Definisi

Pengenalan

IHP mengukur perubahan peratus kos pembelian mengikut masa bagi “bakul” tetap barangan dan perkhidmatan yang mewakili corak purata pembelian oleh sekumpulan penduduk pada sesuatu tempoh masa yang ditetapkan. “Bakul” ini merujuk kepada barangan dan perkhidmatan yang mempunyai kualiti dan kuantiti yang seakan-akan sama atau tidak berubah, mengandungi item yang berada lama atau boleh di ukur secara berterusan di pasaran berbanding dengan masa. Perubahan harga barangan yang berlaku dalam bakul ini adalah disebabkan oleh perubahan harga yang sebenarnya sahaja, iaitu perubahan harga ini tidak berkaitan langsung dengan perubahan pada kuantiti atau kualiti barangan dan perkhidmatan tersebut.

Barangan dan perkhidmatan yang diliputi dalam “bakul” ini adalah luas, dikelaskan berpandu kepada United Nations “*Classification of Individual Consumption According to Purpose (COICOP)*” dalam dua belas kumpulan berikut:

- Makanan & Minuman Bukan Alkohol
- Minuman Alkohol & Tembakau
- Pakaian dan Kasut
- Perumahan, Air, Elektrik, Gas & Bahan Api Lain
- Hiasan, Perkakasan & Penyelenggaraan Isi Rumah
- Kesihatan
- Pengangkutan
- Komunikasi
- Perkhidmatan Rekreasi & Kebudayaan
- Pendidikan
- Restoran & Hotel
- Pelbagai Barangan dan Perkhidmatan

Indeks Harga Pengguna dikira mengikut negeri-negeri di Semenanjung Malaysia, Sabah dan Sarawak. Kesemua indeks negeri tersebut digabungkan bagi mengeluarkan indeks Malaysia.

Indeks Malaysia ialah indeks komposit berdasarkan wajaran perbelanjaan bagi semua negeri di Malaysia.

Liputan

Bermula daripada keluaran Januari 2018, wajaran yang digunapakai dalam pengiraan Indeks Harga Pengguna adalah merujuk kepada corak perbelanjaan yang diperolehi daripada Penyiasatan Perbelanjaan Isi Rumah yang dijalankan pada tahun 2016.

Pada masa ini, terdapat sebanyak 97 lokasi pungutan harga di negeri-negeri di Semenanjung Malaysia, 21 di Sabah dan 19 di Sarawak menjadikan jumlah keseluruhan sebanyak 137 lokasi pungutan harga.

Harga

Harga yang digunakan dalam pengiraan IHP adalah harga runcit atau harga transaksi termasuk semua jenis cukai yang dikenakan ke atas barangan dan perkhidmatan tersebut.

Pungutan ini dilaksanakan setiap bulan bagi kesemua item dan terutamanya bagi barangan makanan mudah rosak, ia dipungut secara bulanan dan juga mingguan. Manakala, bagi sewa rumah, harga dipungut secara suku tahunan.

Pemilihan outlet untuk pungutan harga dibuat secara "*purposive*" dengan sampel outlet dipilih berdasarkan nilai jualan yang tinggi sebagai asas pemilihan (kecuali bagi sewa rumah). Harga bagi 552 barangan (item ditambah:22 item dan item dikeluarkan:2 item) diambilkira dalam pengiraan indeks dan harga ini diperolehi dari lebih kurang 17,000 saluran runcit di negeri-negeri di Semenanjung Malaysia, 2,500 saluran runcit di Sabah dan 2,300 saluran runcit di Sarawak.

Wajaran

Wajaran yang digunakan dalam pengiraan Indeks Harga Pengguna dikemaskini secara berkala. Prosedur ini adalah perlu bagi memastikan wajaran ini menggambarkan perubahan dalam corak perbelanjaan pengguna.

Metodologi Pengiraan Indeks

Berkuatkuasa mulai penerbitan data untuk rujukan Januari 2016, kaedah indeks rantaian Laspeyres digunakan dalam pengiraan IHP. Ia menggunakan asas rujukan Disember 2015 = 100. Kaedah yang sama akan digunakan dalam pengiraan IHP penerbitan Januari 2018 dengan menggunakan asas rujukan Disember 2017=100.

Indeks harga pengguna dihitung sebagai indeks rantaian bakul tetap. Ini bermakna bahawa urutan indeks bakul tetap dirantai bersama untuk mewujudkan satu siri masa yang berterusan. Perkara ini perlu untuk mengelakkan perubahan yang tidak dijangka dalam indeks apabila pengemaskinian bakul dilakukan.

Dalam usaha untuk indeks dirantai bersama antara bakul, wajaran perbelanjaan hibrid untuk bakul lama dan baru perlu dinyatakan pada satu tempoh harga yang sama. Tempoh tersebut dikenali sebagai bulan pautan (*link month*).

Wajaran bulan pautan diperoleh dengan mengemaskini harga pada bulan pautan terhadap wajaran perbelanjaan asal untuk mendapatkan perbelanjaan hibrid yang dinyatakan pada harga bulan pautan.

Dalam bulan yang berikutnya selepas bulan pautan bakul, indeks harga dihitung menggunakan bakul baru didarabkan dengan indeks yang diterbitkan sebelumnya berdasarkan bakul lama.

$$I_{2010:t \text{ dirantai}} = I_{\text{Dis}2017:t \text{ 2016}} \times I_{\text{Dis}2015:\text{Dis}2017 \text{ 2014}} \times I_{2010:\text{Dis}2015 \text{ 2010}}$$

dimana:

$I_{2010:t \text{ dirantai}}$	adalah indeks rantaian bagi tempoh pemerhatian harga t dengan tempoh rujukan harga 2010;
$I_{\text{Dis}2017:t \text{ 2016}}$	adalah indeks bagi tempoh pemerhatian harga t dengan Disember 2017 sebagai tempoh rujukan harga, dihitung menggunakan bakul 2016;
$I_{\text{Dis}2015:\text{Dis}2017 \text{ 2014}}$	adalah indeks bagi Disember 2017 dengan Disember 2015 sebagai tempoh rujukan harga, dihitung menggunakan bakul 2014;
$I_{2010:\text{Dis}2015 \text{ 2010}}$	adalah indeks bagi bulan Disember 2015, dengan 2010 sebagai tempoh rujukan harga dihitung menggunakan bakul 2010

Dalam kes indeks rantaian, penjumlahan indeks purata berwajaran bagi kumpulan peringkat rendah atau barangan adalah tidak sepadan dengan kumpulan peringkat yang lebih tinggi (indeks rantaian tidak berdaya tambah).

Kadar Perubahan

Kadar perubahan yang ditunjukkan oleh pergerakan harga boleh dikira menggunakan beberapa cara. Tiga kaedah pengiraan yang digunapakai sekarang ialah perubahan peratus di antara bulan semasa dan bulan yang sama tahun sebelumnya (tahun ke tahun); bulan semasa dengan bulan sebelumnya (bulan ke bulan) dan perubahan peratus antara purata tahunan tahun semasa yang spesifik dengan purata tahunan yang sama ditetapkan pada tahun sebelumnya. Contoh berikut menunjukkan cara mengira perubahan mata indeks dan perubahan peratus.

Perubahan Mata Indeks

Indeks Harga Pengguna	125.4
Tolak Indeks Sebelumnya	124.3

Bersamaan dengan	1.1

Peratus Perubahan

Perubahan mata indeks
dibahagi dengan indeks
sebelumnya, didarab
dengan seratus

$$\begin{aligned} & \frac{125.4 - 124.3}{124.3} \times 100 \\ & = 0.9 \% \end{aligned}$$

Pelarasan Bermusim

Data siri masa adalah amat berguna untuk ahli ekonomi, pembuat dasar & keputusan serta penganalisis siri masa untuk mengenal pasti ciri-ciri penting siri ekonomi seperti arah aliran, *turning point* dan konsistensi antara penunjuk ekonomi yang lain. Kadangkala ciri ini sukar untuk diperhatikan kerana pergerakan bermusim. Oleh itu, sekiranya kesan bermusim boleh disingkirkan, arah aliran data siri ini dapat dilihat dengan lebih baik. Anggaran dan penyingkiran kesan bermusim dipanggil **pelarasan bermusim**.

Pelarasan bermusim adalah satu proses untuk mengenal pasti dan menyingkirkan bentuk pola bermusim yang biasa berlaku dalam tempoh satu tahun, yang mungkin juga merangkumi pengaruh dari kesan cuti yang bergerak dan hari bekerja/berdagang bagi suatu tempoh. Objektif utama proses ini adalah untuk menyerlahkan arah aliran dan pergerakan-pergerakan jangka pendek dalam siri ini.

Di Malaysia, kebanyakan data siri masa dipengaruhi oleh kesan bermusim. Oleh itu, untuk menghapus dan melaras kesan bermusim data siri masa ekonomi Malaysia, pakej standard pelarasan bermusim, X-12 ARIMA telah digunakan oleh Jabatan Perangkaan, Malaysia. Data siri masa ekonomi Malaysia juga kerap dipengaruhi oleh perayaan agama utama seperti Aidil Fitri bagi umat Islam, Tahun Baru Cina untuk kaum Cina dan Deepavali untuk kaum India. Tarikh perayaan-perayaan ini tetap mengikut tahun lunar tetapi berbeza-beza mengikut calendar Gregorian. Oleh itu, untuk menganggar dan menyingkirkan kesan cuti yang bergerak dari data siri masa, satu prosedur telah dibangunkan iaitu Seasonal Adjustment For Malaysia (SEAM).

Pindaan

Pindaan dibuat kepada angka yang telah diterbitkan berdasarkan angka terkini yang diperolehi.

Technical Notes

Concepts and Definitions

Introduction

The CPI measures the percentage change through time in the cost of purchasing a constant “basket” of goods and services which represents the average pattern of purchases made by a particular population group in a specified time period. The “basket” is of an unchanging or equivalent quantity and quality of goods and services, consisting of items for which there are continually measurable market prices over time. Changes in the costs of items in the basket are therefore due only to “pure” price movements, i.e. price movements that are not associated with changes in the quality and / or quantity of the set of consumer goods and services in the basket.

The “basket” covers a wide range of goods and services, classified according to the United Nations “Classification of Individual Consumption According to Purpose (COICOP)” in the following twelve groups:

- *Food & Non-alcoholic Beverages*
- *Alcoholic Beverages & Tobacco*
- *Clothing and Footwear*
- *Housing, Water, Electricity, Gas & Other Fuels*
- *Furnishings, Household Equipment & Routine Household Maintenance*
- *Health*
- *Transport*
- *Communication*
- *Recreation Services & Culture*
- *Education*
- *Restaurants & Hotels*
- *Miscellaneous Goods & Services*

The Consumer Price Index is calculated according to states in Peninsular Malaysia, Sabah and Sarawak. All the state indices will be combined to produce Malaysia’s index.

Malaysia’s index is a composite index weighted by states expenditure weights of each states indices.

Coverage

Commencing January 2018, the weights used in the calculation of the CPI are based on the pattern of expenditure obtained from the Household Expenditure Survey conducted in 2016. Currently, there are 97 price collection locations in states of Peninsular Malaysia, 21 in Sabah and 19 in Sarawak with the overall total of 137 price collection locations.

Price

The prices used in the calculation of the CPI are retail prices or transacted prices including all taxes imposed on those goods and services.

Prices are collected on a monthly basis for all items and especially for perishable food items, it was collected both on monthly as well as on weekly basis. Meanwhile, rents are collected once every quarter.

The selection of outlets in which prices are to be collected is purposive (other than for rents) with the sample designed to cover outlets with high sales turnover. Prices of 552 items (added items: 22 item and removed items: 2 items) are used in the computation and these are obtained from about 17,000 retail outlets in states of Peninsular Malaysia, 2,500 outlets in Sabah and 2,300 outlets in Sarawak.

Weights

The weights used in the calculation of the Consumer Price Index are periodically updated. This procedure is necessary to ensure that the weights reflect the changes in consumer expenditure pattern.

Index Calculation Methodology

Effective with the release of data for January 2016, Laspeyres chain index method is used in the calculation of the CPI. It employs December 2015=100 as the reference base. The same method will be used in the calculation of the CPI publication January 2018 using the reference base December 2017=100.

The consumer price indices are calculated as a chain of fixed-basket indices. This means that a sequence of fixed-basket indices have been chained together to create a continuous time series. This is necessary to avoid having breaks in an index when the basket is updated.

In order to chain indices across baskets, hybrid expenditure weights for the old and new baskets must be expressed at the prices of a common period. This common period is called the link month.

Link month weights are obtained by updating the price of the original expenditure weights to obtain the hybrid expenditures expressed at the prices of the link month.

In the month following the basket link month, price indices calculated using the new basket are multiplied by the index levels previously published for the old basket.

$$I_{2010:t \text{ chained}} = I_{\text{Dec}2017:t \text{ 2016}} \times I_{\text{Dec}2015:\text{Dis}2017 \text{ 2014}} \times I_{2010:\text{Dec}2015 \text{ 2010}}$$

where:

$I_{2010:t \text{ chained}}$ is a chained index for the price observation period t with a price reference period equal to 2010;

$I_{\text{Dec}2017:t \text{ 2016}}$ is an index for the price observation period t with December 2017 as the price reference period, calculated using the 2016 basket;

$I_{\text{Dec}2015:\text{Dec}2017 \text{ 2014}}$ is a chained index for December 2017 with December 2015 as the price reference period, calculated using the 2014 basket;

$I_{2010:\text{Dec}2015 \text{ 2010}}$ is a chained index for December 2015, with 2010 as the price reference period calculated using the 2010 basket;

In the case of the chain index, the weighted averages of indices of lower level groups or items do not match those of the corresponding upper level groups (the chain index has no additivity).

Rate of Change

A rate of change representative of movement in prices may be derived in several ways. The current method of calculating CPI uses three measures of change, i.e the percentage change between any given month and the same month a year ago (year-on-year); the current month over previous month (month-on-month) and the percentage change between annual average for the specific current year to the same fixed period on the previous year. The following example illustrates the computation of index point and percentage change.

Index Point Change

Consumer Price Index 125.4

Less Previous Index 124.3

Equals to 1.1

Percentage Change

Index point difference
divided by the
previous index,
multiplied by one
hundred

$$= \frac{125.4 - 124.3}{124.3} \times 100$$

$$= 0.9 \%$$

Seasonal Adjustment

Time-series data are very useful for economists, policy & decision makers and analysts to identify the important features of economic series such as direction, turning point and consistency between other economic indicators. Sometimes this feature is difficult to observe because of seasonal movements. Thus, if the seasonal effect can be removed, the behaviour of the series would be better viewed. The estimation and removal of the seasonal effects is called seasonal adjustment.

Seasonal adjustment is a process to identify and to remove the regular within-a-year seasonal pattern, which may also include the influences of moving holidays and working/trading days effect in each period. The ultimate objective of the process is to highlight the underlying trends and short-term movements in the series.

In Malaysia, most of the time series data are affected by seasonal effects. Hence, to eliminate the seasonal effect as well as to seasonally adjust the Malaysian economic time series data, a standard seasonal adjustment package, X-12 ARIMA was used by Department of Statistics, Malaysia. Malaysian economic time series data also often affected by major religious festivals such as Eid-ul Fitr for Muslims, Chinese New Year to the Chinese and the Indian Deepavali. These festivals' dates are fixed according to the lunar year but vary according to the Gregorian calendar. Therefore, to estimate and remove moving holiday effect from time-series data, a procedure was developed, namely Seasonal Adjustment for Malaysia (SEAM).

Revision

Revision will be made to the published figures based on the latest data available.

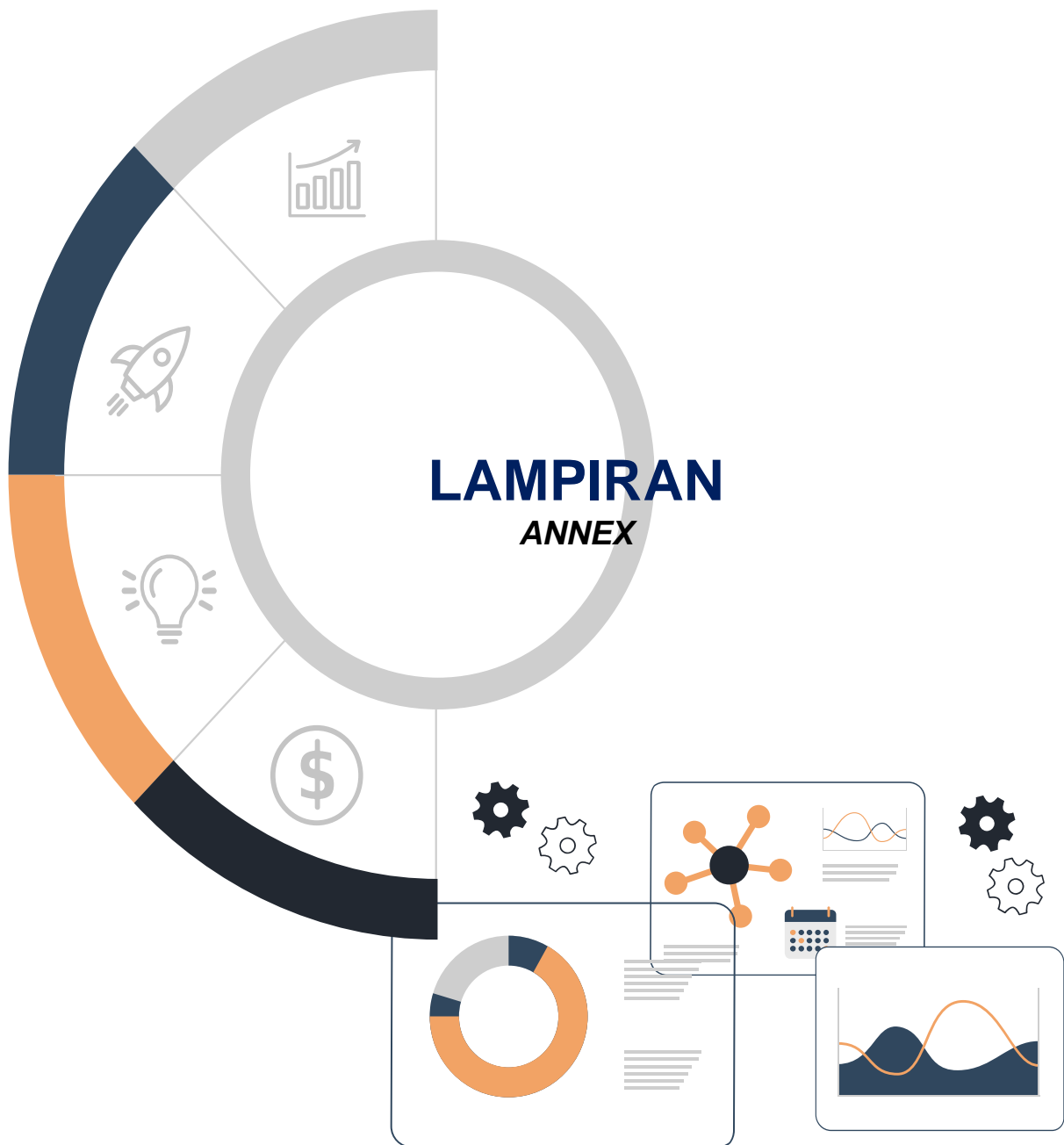

Muka surat ini sengaja dibiarkan kosong
This page is deliberately left blank

PERBANDINGAN WAJARAN PERBELANJAAN 2005, 2010 DAN DISEMBER 2017 YANG DIGUNAKAN DALAM
INDEKS HARGA PENGGUNA, MALAYSIA

COMPARISON OF 2005, 2010 AND DECEMBER 2017 EXPENDITURE WEIGHTS USED IN THE
CONSUMER PRICE INDEX, MALAYSIA

	Wajaran/Weights			
	2005	2010	2016 ⁽¹⁾	
01 MAKANAN DAN MINUMAN BUKAN ALKOHOL	31.4	30.3	29.5	01 FOOD AND NON-ALCOHOLIC BEVERAGES
Makanan	30.0	28.9	28.4	<i>Food</i>
Makanan di rumah	19.6	18.9	16.9	<i>Food at home</i>
011 Beras, Roti dan Bijirin Lain	4.6	4.4	3.5	011 <i>Rice, Bread and Other Cereals</i>
012 Daging	2.9	2.9	2.5	012 <i>Meat</i>
013 Ikan dan Makanan Laut	4.5	4.5	4.0	013 <i>Fish and Seafood</i>
014 Susu, Keju dan Telur	1.8	1.8	1.5	014 <i>Milk, Cheese and Eggs</i>
015 Minyak dan Lemak	0.6	0.6	0.6	015 <i>Oils and Fats</i>
016 Buah-buahan	1.4	1.2	1.2	016 <i>Fruits</i>
017 Sayur-sayuran	2.3	2.1	2.1	017 <i>Vegetables</i>
018 Gula, Jem, Madu, Coklat dan Manisan	0.7	0.6	0.6	018 <i>Sugar, Jam, Honey, Choc. & Confectionery</i>
019 Keluaran Makanan yang tidak dikelaskan di mana-mana	0.8	0.8	1.0	019 <i>Food Products not elsewhere classified</i>
Makanan di luar rumah	10.4	10.0	11.5	<i>Food away from home</i>
Kopi, teh, koko dan minuman bukan alkohol	1.4	1.4	1.1	<i>Coffee, tea, cocoa and non-alcoholic beverages</i>
02 MINUMAN ALKOHOL DAN TEMBAKAU	1.9	2.2	2.4	02 ALCOHOLIC BEVERAGES AND TOBACCO
03 PAKAIAN DAN KASUT	3.1	3.4	3.2	03 CLOTHING AND FOOTWEAR
04 PERUMAHAN, AIR, ELEKTRIK, GAS DAN BAHAN API LAIN	21.4	22.6	23.8	04 HOUSING, WATER, ELECTRICITY, GAS AND OTHER FUELS
05 HIASAN, PERKAKASAN & PENYELENGGARAAN ISI RUMAH	4.3	4.1	4.1	05 FURNISHINGS, HOUSEHOLD EQUIPMENT & ROUTINE HOUSEHOLD MAINTENANCE
06 KESIHATAN	1.4	1.3	1.9	06 HEALTH
07 PENGANGKUTAN	15.9	14.9	14.6	07 TRANSPORT
08 KOMUNIKASI	5.1	5.7	4.8	08 COMMUNICATION
09 PERKHIDMATAN REKREASI & KEBUDAYAAN	4.6	4.6	4.8	09 RECREATION SERVICES & CULTURE
10 PENDIDIKAN	1.9	1.4	1.3	10 EDUCATION
11 RESTORAN DAN HOTEL	3.0	3.2	2.9	11 RESTAURANTS AND HOTELS
12 PELBAGAI BARANGAN DAN PERKHIDMATAN	6.0	6.3	6.7	12 MISCELLANEOUS GOODS AND SERVICES
KESELURUHAN	100.0	100.0	100.0	ALL ITEMS

Nota/Note:

⁽¹⁾ Wajaran ini dinyatakan pada harga Disember 2017/The weights are expressed at the prices of December 2017

Perbandingan Wajaran Indeks Keseluruhan Dan Teras, Malaysia
Comparison Of Weights Used In The Headline And Core Indices, Malaysia

	Wajaran/Weights				
	Indeks Keseluruhan/Headline	Item Bukan Teras/Non-Core Items	Wajaran IHP Tidak Termasuk Item Bukan Teras/CPI Weights Excluding Non-Core Items	Indeks Teras/Core Index	
01 Makanan & Minuman Bukan Alkohol	29.5	9.9	19.6	26.5	01 Food & Non-Alcoholic Beverages
02 Minuman Alkohol & Tembakau	2.4	2.4	-	-	02 Alcoholic Beverages & Tobacco
03 Pakaian & Kasut	3.2	-	3.2	4.5	03 Clothing & Footwear
04 Perumahan, Air, Elektrik, Gas & Bahan Api Lain	23.8	4.2	19.6	26.5	04 Housing, Water, Electricity, Gas & Other Fuels
05 Hiasan, Perkakasan & Penyelenggaraan Isi Rumah	4.1	-	4.1	5.5	05 Furnishings, Household Equipment & Routine Household Maintenance
06 Kesihatan	1.9	-	1.8	2.6	06 Health
07 Pengangkutan	14.6	9.8	4.8	6.5	07 Transport
08 Komunikasi	4.8	-	4.8	6.5	08 Communication
09 Perkhidmatan Rekreasi & Kebudayaan	4.8	-	4.8	6.6	09 Recreation Services & Culture
10 Pendidikan	1.3	-	1.3	1.8	10 Education
11 Restoran & Hotel	2.9	-	2.9	3.9	11 Restaurants & Hotels
12 Pelbagai Barangan & Perkhidmatan	6.7	-	6.7	9.1	12 Miscellaneous Goods & Services
Keseluruhan	100.0	26.3	73.7	100.0	<i>All Items</i>

Sasaran Tarikh Pengumuman Indeks Harga Pengguna, 2023
Scheduled Release Dates For Consumer Price Index, 2023

Tahun <i>Year</i>	Bulan Rujukan <i>Reference Month</i>	Tarikh Pengumuman <i>Release Date</i>	
2022	Disember <i>December</i>	Januari 2023 <i>January 2023</i>	20
2023	Januari <i>January</i>	Februari <i>February</i>	24
	Februari <i>February</i>	Mac <i>March</i>	24
	Mac <i>March</i>	April <i>April</i>	20
	April <i>April</i>	Mei <i>May</i>	26
	Mei <i>May</i>	Jun <i>June</i>	23
	Jun <i>June</i>	Julai <i>July</i>	24
	Julai <i>July</i>	Ogos <i>August</i>	25
	Ogos <i>August</i>	September <i>September</i>	22
	September <i>September</i>	Oktober <i>October</i>	20
	Oktober <i>October</i>	November <i>November</i>	24
	November <i>November</i>	Disember <i>December</i>	22
	Disember <i>December</i>	Januari 2024 <i>January 2024</i>	22

Muka surat ini sengaja dibiarkan kosong
This page is deliberately left blank

www.dosm.gov.my



@StatsMalaysia



**MALAYSIA
MADANI**